The Weather
Oakland and Vicinity—Fair and continued warm tonight and Saturday; moderate northwesterly winds.

Oakland Tribune

Exclusive Associated Press Service
United Press International News Service

HOME Edition

VOLUME C—THREE CENTS—SUNDAY—TEN CENTS. OAKLAND, CALIFORNIA, FRIDAY EVENING, JUNE 20, 1924 44 PAGES B NO. 172
Copyright, 1924, by TRIBUNE Publishing Co.

FIGHT OPENS HOGAN AUTO DEATH CASE

Attorneys Attack Complaint Charging Autoist With Manslaughter; Amendment Is Reached at Parley

Numerous Clashes Occur at Police Court Examination Before Brother of One Man Killed Called as Witness

Howard Hogan, well-to-do young Oaklander and a graduate of the United States naval academy, appeared before Police Judge Hennessey today for examination on a complaint of manslaughter in connection with the deaths of two men, crushed by Hogan's automobile in an accident on the night of June 1.

With the corps of attorneys accompanying the defendant and the array of legal talent retained by relatives of the dead man, and with the dogged manner in which each question was contested in the opening hours of the examination, it was clear that the bitterest local court engagement growing out of an automobile slaying has begun.

The counsel table, like the courtroom, was packed. Representing Hogan were W. H. L. Hynes chief counsel, and Joseph Kennedy. On one occasion Judge H. W. Donahue, associated with Hynes and Kennedy, added his counsel to the defense in a private conference during a recess. Milton Sevier is representing the people. Charles Brennan, San Francisco, is looking after the civil interests of the family of Rodrigues, one of the deceased, and Pierre Fontaine, Oakland attorney, is similarly representing the family of George Rodrigues, the other victim.

IMPORTANT WITNESS IS NOT LOCATED.

Just before the case was called a flurry went through the crowded courtroom when it became known that Inspector William Emigh had announced that he could not locate one of the principal witnesses for the prosecution. Emigh said he had not been able to serve the subpoena upon E. A. Beeson, who was employed at a lunch counter at Twenty-third avenue and East Twelfth street and who was said to have witnessed the events material to the case following the accident.

Hardly had the clerk's gavel descended than the defense raised the first objection, asking that the action be dismissed because of an error in the complaint.

It became evident that the words "without malice" had been omitted from the complaint while the words "unlawfully, feloniously, and wilfully" had been crossed out, following a charge of murder.

Hynes contended that there was no charge against the defendant because the charge to be valid should be in the words of the statutes. As the complaint read, he said, the charge was neither one of murder nor of manslaughter.

DEFENSE OPPOSES AMENDING COMPLAINT.

Sevier proposed that the complaint be amended, but the defense objected. Hynes asked for a continuance of two days during which time, he said, a new complaint should be framed and the defendant arraigned again on the new complaint.

The court protested that several score of witnesses and other interested parties had assembled for the hearing, and that there was not sufficient reason to allow a continuance.

At this juncture, Judge Donahue, associate of the defense counsel, arrived on the scene, and Donahue, Hynes and Kennedy went into private conference in the judge's chambers.

Emerging from the conference, Hynes announced that the defense would permit the hearing to go forward upon the amended complaint, provided their concession be indicated in the record, and the defendant be arraigned upon the amended complaint. Accordingly, Hogan arose and heard the charge of manslaughter read for the second time, he having been arraigned for the first time several weeks ago and released on $20,000 bail.

MAY RAISE QUESTION OF ONCE IN JEOPARDY.

The important question growing out of the controversy, it was indicated, was whether or not Hogan might raise the defense of having been "once in jeopardy" as the result of being arraigned for a second time on the amended complaint. Judge Hennessey, however, remarked that he did not believe such a defense would stand.

The hearing then proceeded with Manuel Rodrigues, 3334 East Tenth street, brother of Domingo Rodrigues, upon the witness stand. His testimony was introduced by the prosecution to identify one of the victims. He said Domingo Rodrigues was 28 years old, proprietor of an automobile top repair shop, and that he lived at 1509 Thirty-fourth street.

The prosecution then called to

(Continued on Page 2, 0, Col. 2)

Youth Tiresome, States Berkeley Girl, 19, as She Weds Tutor, 59

Mother Approves Marriage and Explains She Made Similar Match.

BERKELEY, June 19.—When Miss Ellen Irwin, 19-year-old High school student, became the bride of D. E. Winter, her 59-year-old English teacher, this afternoon, she did not do anything unusual in the eyes of her mother and her close friends.

For, in the first place, her mother did almost exactly the same thing when she chose her mate for her first marriage.

And in the second place the close friends of the young woman have always been many years older than she.

Today's bride has no toleration for the modern "flapper" with her love of jazz and thrills. The modern "party," if the average young person is to her a "bore."

"Why is it unusual," she asks "for me to marry a man who likes the same things that I do, whose mind I can understand and who can give me real companionship? Just because I am 19, should I marry a youth my own age and have him bore me to death because we have nothing to talk about in common? It seems that we are building for a happy marriage. Years do not count so much as a happy unity of thought and ideals."

FRIENDS SAY BRIDE'S THOUGHTS ARE MATURE.

According to her close friends, Miss Irwin has the mannerisms and the mind of a woman of 30 rather than a girl in high school. When she was 15 months old she scorned baby chatter and carried on "sensible" conversations with grown-ups, says her mother.

"I married a man 30 years older than myself," recites Mrs. C. C. De Voss, 1414 Hawthorne Terrace, the mother of today's bride. "A happy marriage was ended only by death. Perhaps my daughter inherits my inclination for, always, I have been attracted to the very young or the very old. When I was 16 I would have married a man of 60, but for my mother's necessary consent.

"Ellen has always associated with older people. Many times when she went to parties she would ask that her step-father escort her home rather than accept the companionship of young men. Many, many times she has said of boy friends, 'Mother, he's so young, he just bores me to death. I could never marry a man like him.'"

BETROTHAL KEPT SECRET FOR MONTHS.

Today's wedding culminates a romance which began three years ago when Miss Irwin enrolled as a student in Winter's class. For several months Miss Irwin and Winter have been engaged but kept their betrothal a secret until after the close of school for the summer.

According to Mrs. De Voss, the marriage has been carefully considered and discussed.

"Mr. Winter has been unusually fine and wonderful," she says.

"In fairness to Ellen he tried to show her that their marriage was not a matter of just today but of the future as well, and he sought to point out how when she was still a young woman he would be an old man. But Ellen said she had considered everything and that she was convinced that she was doing the right thing."

Only members of the bride's family were present at this afternoon's wedding. Rev. N. A. Christiansen, pastor of the Northbrae M. E. church, performed the ceremony. Following a honeymoon Winter and his bride will take up their residence at the former's home, 2339 College avenue.

Miss Irwin's marriage will bar her from continuing her studies at Berkeley High school, where she would have received her diploma in December, that school having a ruling against married pupils. Miss Irwin is expected now to enter the university as a special student, for she declares that her marriage will not interfere with the English studies which first attracted her to the man who today became her husband.

Winter, who has been on the High school faculty for many years is a member of a well known Berkeley family.

Sacramentan Drops Dead During Dance

BY UNITED PRESS
LEASED WIRE TO TRIBUNE

SACRAMENTO, June 20.—The midnight dance at Globins Grill, a fashionable cafe, was a dance of death last night for James S. Remick, president of the James S. Remick Wholesale Supply company of this city. He slipped from the arms of Mrs. L. T. Ware of Los Angeles with whom he was dancing, and fell to the floor. Death came instantly. It is said to have been caused by heart failure.

Sun Flag Smashes Record at Latonia

BY UNITED PRESS
LEASED WIRE TO TRIBUNE.

LATONIA, Ky., June 20.—Sun Flag, Gifford A. Cochran's 3-year-old son of Sun Briar and Private, broke the Latonia track record for three-quarters of a mile here today when he raced over the distance in 1:09 4-5 to beat Crayon, Bot Cathill and three others in the Williamstown purse.

DAVIS BOOM STARTED BY M'ADOO FOES

Two Separate Movements Gaining Headway to Name Ex-Ambassador to Great Britain as Ticket Head

Main Test of Strength Will Be on Ku Klux Klan, League of Nations, Prohibition Planks of Platform

NEW YORK, June 20.—Formal announcement was made today that former Senator James N. Phelan, of California, will place the name of William Gibbs McAdoo in nomination as the Democratic presidential candidate. Phelan is on the steamer Berengaria which will dock here tomorrow.

BY ASSOCIATED PRESS
LEASED WIRE TO TRIBUNE

NEW YORK, June 20.—The honor of nominating Governor Smith at the Democratic convention will probably go to his campaign manager, Franklin D. Roosevelt.

BY ASSOCIATED PRESS
LEASED WIRE TO TRIBUNE.

NEW YORK, June 20.—With the increasing influx of delegates to the national Democratic convention, the political mathematicians are busily engaged in figuring the actual and potential strength of the leading candidates complicated as their task is by the arrival of favorite sons and dark horses in candidates' row.

Two separate movements to groom John W. Davis, of West Virginia, former ambassador to Great Britain, for the nomination developed in Washington and Chicago and were growing stronger every minute when it arrived here after Davis let it be known that he is in a receptive mood.

[illegible] against McAdoo and neutral regarding Smith, immediately began sounding out state leaders on Davis as a possible compromise candidate in the event that the Smith-McAdoo contest developed a deadlock.

OTHER CANDIDATES OPEN QUARTERS.

Managers for George S. Silzer, governor of New Jersey, Carter Glass of Virginia, Oscar Underwood of Alabama, and James M. Cox of Ohio have opened headquarters.

Work already has been started by Homer S. Cummings, of Connecticut on the party platform.

It is generally conceded that the main test of strength between the McAdoo and Smith forces will be on the question of the Ku Klux Klan, the League of Nations and prohibition.

To Senator Key Pittman of Nevada has been designed the duty of framing the fundamental planks in the platform. Senator Pittman, who conferred on the tentative draft of a platform with Congressmen in Washington, conferred with Cummings.

TRIO OF WOMEN WORK FOR McADOO.

Mrs. Antoinette Funk, an alternate from the District of Columbia, was extolling the McAdoo virtues at his headquarters. With her were Mrs. Leroy Springs, national committee woman from South Carolina, and Mrs. Lou Hasky, alternate from Tennessee.

Smith women's headquarters were opened in the Waldorf-Astoria and an active campaign started to reach the feminine delegates.

William Jennings Bryan, who has promised to do "plenty of talking" to the party leaders once he gets into form, is due today.

Religious Issue Faces Democrats

BY ROBERT J. BENDER
United Press Staff Correspondent

NEW YORK, June 20.—The religious issue, which for some weeks has been simmering under the surface of Democratic pre-convention politics, is now being cast up.

Party leaders who have joined in agitating the klan issue more to make a little political medicine than anything else, now are somewhat disturbed lest it defeat its own ends, react unfavorably on certain candidates the leaders support and create great difficulty for the party.

There is no doubt the klan question has been flung in the face of the McAdoo forces to help subdue, if possible, the superb confidence that saturates the atmosphere about the Vanderbilt hotel.

KLAN QUESTION WILL NOT DOWN

From the beginning Democratic leaders who have party success more at heart than the interests of any one candidate have sought in vain to put a quietus on the klan question. Democratic success in such states as Indiana and Ohio would be seriously jeopardized if the klan issue should bring about a party split.

But the situation is now getting beyond their control. George E. Brennan, Illinois leader, has become insistent for a plank in the platform denouncing the klan by name. The Underwood forces are adding fuel to the fire. And the reports here today that Imperial Wizard Evans of the klan is coming Monday to direct the fight against

(Continued on Page 3, Col. 1)

Eastbay Residents Perilled in Shipwreck

Pacific Mail Steamship Company's liner COLOMBIA which went ashore last night during a fog on Cano Island off the west coast of Costa Rica. At left is shown GEORGE FRIEND, JR., and at bottom from left to right: BESSIE FRIEND, DOROTHY FRIEND, MRS. GEORGE FRIEND and GEORGE FRIEND, the last named a Berkeley real estate broker and the others his wife and children, all of the family being passengers on the vessel. Many other Bay region residents were on the boat as a result of vacation trips induced by the inauguration of the summer cut in rates.

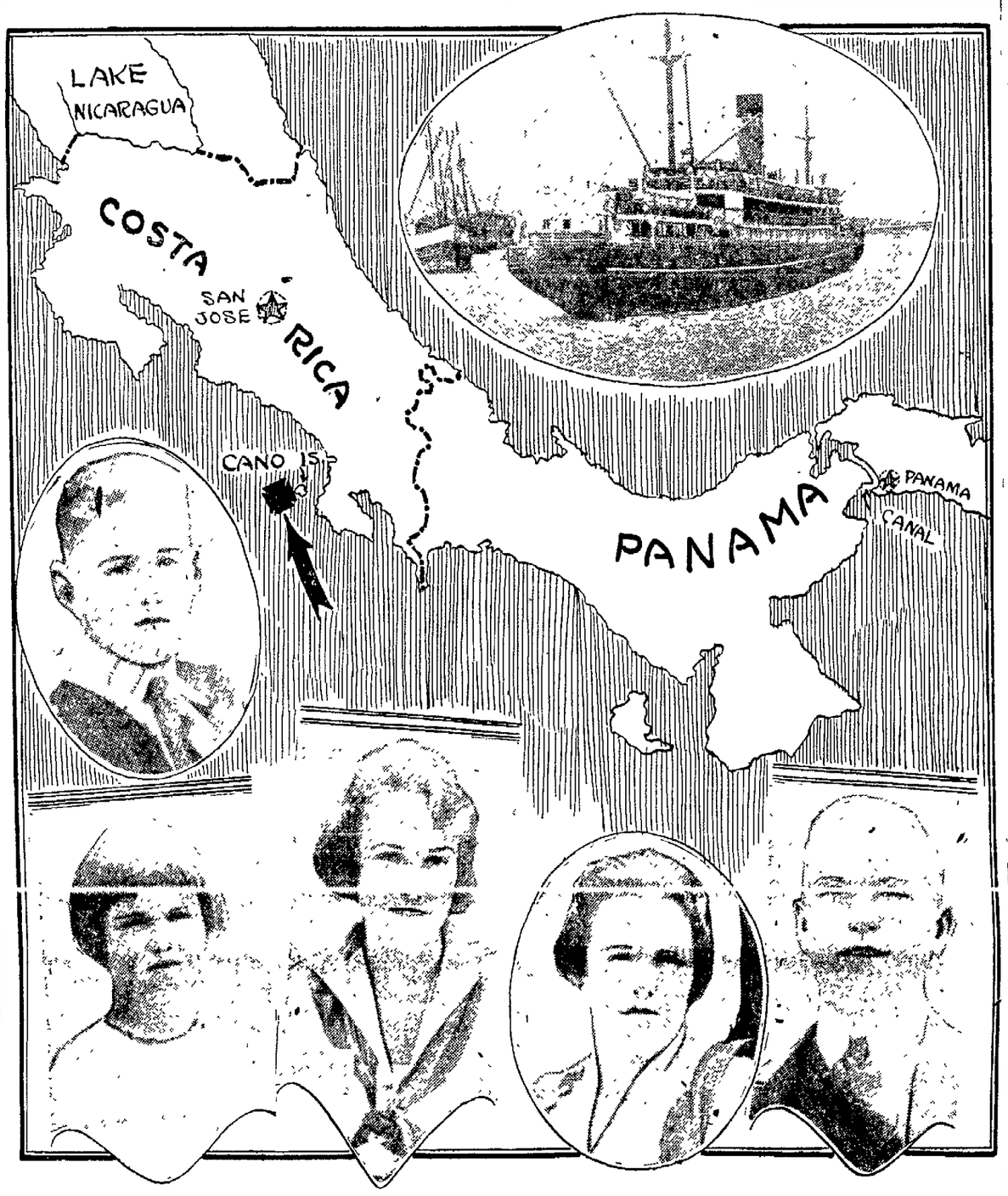

S. F. LINER HITS ROCKS DURING FOG

Nearly Hundred Bay Region Residents Imperilled on Steamer Ashore on Cano Island Off Costa Rica

George Friend, Berkeley Real Estate Broker, Wife and Son Aboard Wreck; Tugs Rushed to Rescue

The Pacific Mail liner Colombia en route from San Francisco to New York with a capacity list of vacation-bound passengers from the bay cities, is aground on Cano Island off the coast of Costa Rica, according to advices received in San Francisco today by the marine department of the Chamber of Commerce.

George Friend, well-known Berkeley realty dealer, and members of his family, who are on the stranded liner Colombia, were on their way to New York on a pleasure trip. He planned to spend a fortnight in New York, where Miss Dorothy Friend was to purchase her trousseau for her coming marriage to Alvin Thomas. After leaving New York they planned to return to Berkeley via the Canadian route stopping at Banff and Lake Louise as well as other places of interest enroute. They planned to be away from Berkeley about two months. The Friends reside in Berkeley at Santa Clara and Thousand Oaks avenue in the Thousand Oaks district.

PROMINENT REAL ESTATE MAN ON SHIP.

George Friend, who is a son-in-law of John Springer, Berkeley capitalist, is one of the best known real estate brokers in the college city. He is also active in the Berkeley Rotary club and prominent in theatricals.

[illegible] vessel were Mrs. F. M. Fairchild, 5228 Broadway Terrace, and her son, Joseph Fairchild, a graduate of this year's class at the University of California, and Henry J. McFarland, 1219 Walnut street, Berkeley, a student in the university. All were on a pleasure trip east and abroad.

Miss Evangeline Dimmick, listed among the passengers, was formerly a student at Miss Head's school, Berkeley. She is a niece of Mrs. Leila C. Geddes of this city, with whom she formerly made her home.

The Colombia sailed from San Francisco June 3, and from Los Angeles Harbor June 5. She is presumed to have gone ashore in the fog. Wireless advices say that she is off Llorena Point and that tugs put out from Panama in an effort to get her off. Whether or not it will be necessary to remove the passengers is not stated in the brief advices received here.

WATER RUNNING INTO SHIP'S HOLDS.

The advices here said that water was coming into number one and number two holds but that the vessel is in no danger.

The tug Corona had left Balboa, C. Z., to give assistance.

The accident occurred during the night and radio distress signals were sent out, being picked up by stations in the Canal Zone. Word of the vessel's plight was then forwarded to San Francisco.

The Colombia is a steamer of 3448 tons and is operated exclusively by the Pacific Mail Steamship Company between San Francisco and New York, via Manzanillo, Panama canal ports, and Havana. She carried a capacity list of passengers by reason of the inauguration of the summer rates allowing optional return by rail and materially cutting down the time required for the return trip.

The Columbia is commanded by Captain H. Wallis, and F. Whiteside is first officer. The other principal officers are J. A. Fortune, chief engineer; Owen D. Burnette, purser; F. F. Johnstone, freight clerk; J. O. Newcombe, chief steward; M. P. Kaufman, surgeon.

Thomas F. Boyle, city auditor of San Francisco, with his wife and daughter, are prominent among the passengers.

General Alvarado Killed by Colonel

BY ASSOCIATED PRESS
LEASED WIRE TO TRIBUNE

VERA CRUZ, June 20.—The death of General Salvador Alvarado is confirmed by passengers arriving from Frontera. They declare he was killed by Colonel Aparicio in a dispute over money matters.

A Mexico City dispatch last week said General Alvarado has been court-martialed and executed by General Federin, a member of his own staff.

Two L. A. Japanese Found Slain in Road

BY INTERNATIONAL NEWS
LEASED WIRE TO TRIBUNE.

LOS ANGELES, June 20.—The bodies of two Japanese were found today by police on a lonely road north of San Pedro. Both men had been shot to death. The bodies were lying opposite secret fortifications at Fort MacArthur. Both of the dead men were well dressed and had the appearance of being educated Japanese.

HEAT IN MIDWEST FATAL TO TWELVE

Numerous Prostrations Occur When Temperature Jumps Thirty Degrees.

BY UNITED PRESS
LEASED WIRE TO TRIBUNE

CHICAGO, June 20.—Several deaths and numerous prostrations followed in the wake of a terrific heat wave which swept the middle west during the past 24 hours. Thunderstorms early today cooled off some parts of the affected territory.

Three deaths here were charged to the heat. The thermometer leaped 30 degrees within 12 hours, reaching a high of 94. Police were forced to shoot 19 heat-crazed dogs.

Ohio reported six dead. Temperatures there reached a maximum of 92 degrees.

Two deaths were recorded in Iowa.

Missouri reported temperatures ranging from 92 to 110 degrees.

In Indiana the thermometer reached a high of 105 degrees.

The east reported one death, a flagman succumbing to sunstroke at Niagara Falls, N. Y.

Storms swept Iowa today, interrupting wire communication. The weather bureau here forecasts generally unsettled weather and cooler for the middle west.

WARMER WEATHER PREDICTED ON COAST.

With fair and continued warm weather in sight for the Pacific Coast States, the United States Weather Bureau today issued warnings against forest, grain and brush fires throughout the Pacific slope. Phoenix, Ariz.; Calexico, Calif., and Riverside, Calif., all reported a maximum temperature of 100 yesterday, while Yuma, Ariz., was the hottest spot in the United States with a temperature of 102.

Many California valley points reported temperatures of 92 and 94, and these may be exceeded tomorrow, according to the weather predictions. Warnings were issued shippers to protect shipments through the Sacramento and San Joaquin valleys against maximum temperatures of 100 and across the desert of about 110.

California Passengers

SAN FRANCISCO, June 20.—Sailing on the Colombia from the bay cities and Northern California were:

FOR NEW YORK.

Mrs. Babcock, T. F. Boyle, Mrs. T. F. Boyle, Miss M. J. Boyle, J. W. Cockery, Miss A. Davis, Miss E. Dimmick, Anne DuCommen, Frida DuCommen, Joseph Fairchild, Mrs. L. Fairchild, George Friend, Mrs. G. Friend, G. Friend Jr., Miss B. Friend, Miss D. Friend, Ambrose Goulet, Mrs. James Hart, D. E. Lux, H. J. McFarland Jr., Mrs. M. Nealon, Miss B. Nealon, Miss M. E. Nealon, Miss R. Seymour, Mrs. E. P. Williams.

FOR LA LIBERTAD.

Carlos Alverez, Miss A. Alverez, Miss Helen Araujo, E. D. Barnett, E. Borja, Mrs. E. Borja, Miss M. H. Clark, Orlando De Sola, Francis De Sola, Ricardo Quinonez, Mrs. M. Ramos.

FOR SAN JOSE DE GUATAMELA

Dr. E. Asensio, Mrs. E. Asensio, Rafael Monzen, I. Barrientos.

FOR CORINTO.

L. D. Cuddenback and infant, Mrs. D. Frizell, A. Raskovky.

FOR MANZANILLO—J. O. Spicer.
FOR HAVANA—Edward Tyson.

Bride of Day, Expert Pistol Shot, Divorced

BY INTERNATIONAL NEWS
LEASED WIRE TO TRIBUNE

LOS ANGELES, June 20.—A hidden romance was revealed here today when Grace M. Leonard, champion trap shooter and crack revolver shot, was granted a divorce from James A. Leonard, with whom she had lived but a day since their wedding in New York City, October 21, 1919. Mrs. Leonard testified that the day after their marriage Leonard went his way and she never saw him again or heard from him.

Girl Kills Herself; Feared Scolding

BY UNITED PRESS
LEASED WIRE TO TRIBUNE

SAN DIEGO, Calif., June 20.—Fearing a scolding from her father, according to her brothers, Virginia Fuentes, 14, daughter of Judge Nicancho Fuentes, of the court of first instance, of Mexicali, shot and killed herself here today on the first anniversary of her mother's death.

National League

	R.	H.	E.
Philadelphia	10	16	0
Brooklyn	1	9	4

Batteries—Carlson and Wilson, Reuther, Decatur, Green and Taylor.

	R	H	E
Cincinnati	1	12	2
Pittsburgh	9	15	2

Batteries—Rixey, Mays and Hargrave, Morrison, Kremer and Schmidt.

	R	H	E
New York	6	13	0
Boston	1	6	1

Batteries—Watson and Gowdy; North, Yeargin, Lucas and O'Neill.

Landis and MacNider Hurt in Auto Crash

BY ASSOCIATED PRESS
LEASED WIRE TO TRIBUNE.

OSAGE, Ia., June 20.—Judge Kenesaw Mountain Landis of Chicago and Hanford MacNider, Macon City, former National commander of the American Legion, were slightly bruised in an automobile accident near here. An automobile driven by MacNider collided with a light touring car. MacNider's car was hurled into a ditch, but the occupants escaped serious injury.

Movie Actor Killed By Trained Stallion

BY UNITED PRESS
LEASED WIRE TO TRIBUNE

LOS ANGELES, June 20.—Crushed under a large stallion he was training, when the beast reared and fell upon him, C. P. "Chick" Morrison, one of the most picturesque characters in motion pictures, was killed at the Hal Roach studios today.

U. S. Globe Circlers Arrive in Rangoon

BY ASSOCIATED PRESS
LEASED WIRE TO TRIBUNE.

RANGOON, British India, June 20.—The three American army airplanes arrived here today from Bangkok, Siam, on their trip around the world.

Boy Buried Alive in Gravel Bank Cave-in

BY UNITED PRESS
LEASED WIRE TO TRIBUNE.

HANFORD, June 20.—Buried alive in a sandpit near this city, where they had been playing, Salamon Valdes, 14, was suffocated to death and his brother Manuel, 10, escaped with severe bruises this morning.

SENATOR PUNCHES SURGEON AT GOLF

Robinson, Democrat Leader, in Fist Fight on Chevy Chase Course.

BY ASSOCIATED PRESS
LEASED WIRE TO TRIBUNE.

WASHINGTON, June 20.—Two versions were floating over Washington today of a fist fight between Joseph T. Robinson of Arkansas, Democratic leader in the senate, and Dr. Joseph F. Mitchell, surgeon, which occurred yesterday on the golf links of the Chevy Chase club.

The clash was brief. Dr. Mitchell was struck once and fell to the ground. Senators Thomas J. Walsh of Montana; Andrieus Jones of New Mexico, and John B. Kendrick of Wyoming, were playing with Senator Robinson, while Edwin Clifford, former assistant secretary of the treasury, and his son accompanied Dr. Mitchell.

Those who took the part of Senator Robinson, said the trouble occurred after the Mitchell party had been held up from coming through the green on the twelfth hole on which the senatorial foursome was playing.

When the thirteenth tee was reached the feeling had progressed to such an extent that the two men came to blows.

Clifford's version was that the threesome in which he was playing was held up too much by the four ahead, and that he had stepped up to tell Senator Kendrick that no offense had been intended, when Senator Robinson and Dr. Mitchell came together.

There was a disagreement over the incidents preceding the actual physical clash. Some witnesses said Dr. Mitchell had made a remark when play was about to be resumed and the argument was about to be settled peaceably. Dr. Mitchell's friends said this was not the case. Clifford was quoted as having said that Senator Robinson complained that the threesome's conduct had been "insolent."

Dr. Mitchell said he had no comment to make, while Senator Robinson said the incident "was to be regretted."

American League

NEW YORK, June 20.—Boston-New York game postponed; rain.

GREER ARRESTED AFTER ACQUITTAL ON DINES CHARGE

Normand Chauffeur Is Taken on Booze Charge; "Gay Party" Story Not Told.

BY ASSOCIATED PRESS
LEASED WIRE TO TRIBUNE.

LOS ANGELES, June 20.—What transpired at the alleged gay party here last New Year's night in the course of which Courtland S. Dines, Denver oil man, was shot and seriously wounded, today remains food for the imagination of those who hopefully attended session after session of the trial of Horace A. Greer on a charge of attempting to murder Dines, only to see the defendant acquitted by a jury of ten women and two men in the Superior Court yesterday without having uttered a single paragraph of descriptive testimony from the stand.

If they were disappointed, however, so was Greer, for he had scarcely finished shaking hands with the jurors when he was arrested on a charge of violating the state prohibition enforcement act. Pending preliminary hearing on this charge he was released on $250 bail.

To the clinking of glassware, first heard when Greer surrendered voluntarily to the police and said he had shot Dines because he was "keeping Mabel Normand drunk, though Mabel is a nice girl," remained plainly audible as the shooting chauffeur walked out of one courtroom into another.

Neither Miss Normand, Greer's former employer, nor Edna Purviance, the other motion picture actress with Dines when he was shot, was in court to hear the verdict. Dines, who remained in Denver throughout the trial, was quoted as being "darned glad it's all over," but Miss Normand, while not displeased with the verdict, admitted she was not entirely satisfied with the way the trial turned out.

"I wish," she said, "that the impression had never been created that a lot of things about that party were hushed up. I didn't want anybody to 'shield' me. I wish they had told everything; there certainly was not anything for me to be afraid to have told."

Horace Greer is going back to work for Mabel Normand as her chauffeur, it was reported.

PIEDMONT HOME ROBBED.

PIEDMONT, June 20.—The home of A. W. Kitchen, 74 Rafael avenue, was robbed last night. The thief took two suits and an overcoat.

War Hero in Local Jail to Re-Wed Mother of His Baby

At a ceremony to be performed Monday in the bleak interview room at the county jail, Frank Jandro, 31, Canadian War veteran, and Catherine F. Abbott, 23, will be married again. By that act Jandro will clear up any technicality as to the legality of his former marriage to Mrs. Abbott, and confirm the right to his name both to the woman and to their child.

Jandro, who was one of five men to escape from a British bombing plane, which fell 2000 feet during the war, is facing a charge of passing a fictitious check. He is alleged to have given a worthless check for $35 in payment of a $29 bill of goods at a local department store.

VETERAN FACES OTHER CHARGES.

Several other checks are out against him, according to the preliminary report of L. D. Compton, probation officer. Among these is one given in part payment for an automobile in which he had driven as far as Reno before being arrested, the report states.

Jandro and Mrs. Abbott, who was married before she met him, were married in Brooklyn. Mrs. Abbott's divorce decree contained a clause prohibiting her from remarrying within a year. She did not wait the statutory time, it is admitted by her and Jandro. Then the baby was born and Jandro got into his present trouble. Knowing that he is facing prison, Jandro wanted to make sure that his wife and child would be secure in the right to his name. Mrs. Abbott consented to the ceremony.

LICENSE ISSUED IN JAIL QUARTERS.

The license was secured today. Miss A. M. Clement, in charge of the marriage license bureau at the county clerk's office, went to the jail with the register and made out the license.

Jandro lays his present troubles to injuries received in his fall in the plane. He was being trained in bombing and repelling bombing attacks, and was at Londonderry, Ireland, at the British base, when the accident occurred. His back and head were severely injured at the time, he claims.

M. E. Bishop Explains Extent of Dance Ban

CHICAGO, June 20.—Removal by the Methodist General conference of the ban on dancing and theaters did not throw open the door of every dancehall, theater and amusement place without restriction of limitation, according to Bishop Edwin H. Hughes, in charge of the Chicago area.

The church has merely returned to John Wesley's position on amusements, he declared. The founder of Methodism forbade "the taking of those amusements which cannot be used in the name of the Lord Jesus," says Bishop Hughes.

'NOT COMMUNIST' SAYS M'DONALD AT NOMINATION

"No More War" and Government by Many, Not Few, Is His Slogan.

BY ASSOCIATED PRESS
LEASED WIRE TO TRIBUNE

ST. PAUL, June 20.—Duncan McDonald of Illinois, in accepting the presidential nomination of the National Farmer-Labor party here said in part:

"I'm not a communist. I'm not a red. But, if standing for fair government and honesty and decency means radical then class me as a radical.

"Russia crashed because the few controlled the many. We are facing a situation in America that is going to tax the ingenuity of the best minds if we are to arrive at a successful solution.

"Never before has organized wealth been so firmly entrenched as now. They not only have trusts but combination of trusts and the entrenched interests control the national and state governments to protect their own interests.

"In 1913 there was a socialist convention in London with representatives from London, France, Germany, Austria and Russia.

"Keir Hardis said then that 'something terrible is going to happen.' The armies of Germany were drilling. Belgium was ready to conscript men and England's fleet was massing in the north.

"Hardis, Journet of France, Liebknecht of Germany and others in the conference pledged themselves to stand by each other. Hardis died of pneumonia as the results of his efforts to prevent war. Journet was assassinated in Paris and Liebknecht was pailed and later taken from behind the bars and assassinated.

"Today the ideas expressed by the group in London and at St. Louis in this country are held all over the world. They are, in three words: 'No more war.'"

Lauding the Industrial Workers of the World as a "peace loving, God loving group of men," William Bouck, the vice-presidential nominee, in his address of acceptance, added:

"Wilson and Harding," he said, "ruined the American farmers by cutting off foreign markets, and if we continue to vote the capitalistic ticket a little longer not only ourselves but our wives and children will have to take to the road for a living."

'Model' Spouse Has Other Wife, Says Three-Day Bride

With glowing promises to be a model husband and by misrepresenting his family and ownership of an expensive automobile, George A. Groom induced her to marry him on September 29, 1922, disappearing three days later with personal property of great value belonging to her, Mrs. Mary Robinson Groom charges in a suit for annulment.

Besides declaring that he would treat her as a wife should be treated, would provide her with a home and care for and manage her property for her, Groom also represented that he had never been married before, the wife sets forth, and that he was not interested in any other woman. But after Groom's disappearance she learned that he was interested in another woman, who claimed to be his wife, she asserts.

The paintiff declares Groom married her with the intent of defrauding her and asks that the marriage be annuplled and that she be allowed to resume her former name of Mary Cecelia Robinson.

Two Ask Damages In Auto Accidents

As a result of an alleged collision between a street car and an automobile at Telegraph avenue and Forty-third street, May 18, two men have filed damages against the Key System Transit company. Roberto Della Santa asks $5175 in damages and Arthur Pedroli $5180, both alleging they received numerous injuries.

BENEFIT CONCERT PLANNED.

The J. O. C. club of the Eighth Avenue M. E. church will give a benefit tonight in the social hall of the church. The program includes selections by Robert Robertson, Scotch singer, and a one-act play, "Ma's New Boarders," presented by members of the club.

Hog Cholera Remedy Discoverer Joins U.C.

BERKELEY, June 20.—Dr. William Boynton, formerly in charge of the Pandacan Research Laboratory in the Philippines, and newly appointed professor of veterinary science at the University of California, has arrived on the campus and will begin his work July 1.

Dr. Boynton, who holds degrees from U. C. and Cornell, is a native of Merced. He attracted favorable attention in the Orient particularly through his solving the problem of the Rinderpest. He is the discoverer of a new preventive for hog cholera, which is said to be efficient and cheap, and which he plans to demonstrate immediately.

It has not yet been determined whether Dr. Boynton will build his research laboratory he eror at Davis. He plans first to investigate bovine tuberculosis and contagious abortion in cattle.

An average of seven matches a day for everyone on earth are used daily.

Better woolens—and then better tailoring, without any flippancy in the matter of styling. Thus, in a nutshell, can Ramage quality be defined. Extra large showing suits and topcoats $50.

RAMAGE QUALITY MAKES THE PRICE RIGHT.

RAMAGE COMPANY
Washington St. Between 13th and 14th

Oakland—**Philadelphia Shoe Co.**—*San Francisco*

Just The Shoes You Want!

The Newest Summer Modes

NOT at a multitude of high prices, but all grouped together in one attractive offering at—

$5.85

They will smartly equip your dainty voile frocks and sport costumes with correct footwear at small cost. -:-

"The Mystic"
At top—A decidedly dressy novelty cut-out pump, in Patent Colt, also in Tan Calf—Cuban heels $5.85

"The Pall Mall"
Smartly brogued, crease front Oxford. Attractive for sports wear—tan or black calf—flat heels $5.85

"The Venus"
Sponsored by Paris, and exquisitely developed in Black Satin with Black Suede applique — also in all Patent Leather—Spanish heels, $5.85.

"The Betty"
A snow-white Kid, fancy cut-out front pump, with the fashionable Opera Toes. Nothing nicer for dressy sport wear—Flat heels $5.85

"The Brady"
Named for the famous screen star, and pictured at foot—choice of Black Satin and Black Suede—The last but decidedly not the least beautiful of a stream of Footwear Stars, all offered at $5.85

Or By Mail
Send for Our NEW MIDSUMMER CATALOGUE
"Modish Designs in Women's Pumps"
Just Issued!

B. KATSCHINSKI
Philadelphia Shoe Co
525 FOURTEENTH ST. OAKLAND
and at San Francisco

568-572 Fourteenth Street Oakland

Toggery

Between Clay and Jefferson Oakland

Coats Reduced!

Every One of Them Worth Much More!

at $25

At the price, these coats are perfect wonders. Never have we shown such fine materials—such thoroughly high grade garments at $25. Sport Coats of Polaire, Stripes, Overplaid and Mixtures—Dressy Coats in Twill, Bolivia and Velvetone fully silk lined—smartly fur trimmed or plain. All sizes. Special values for Saturday.

at $35

Weeks of planning, selecting, designing and merchandising now bring forth this noteworthy collection of high-grade Coats at $35. These garments are fashioned of imported materials such as Desire, Paris La Mode, Camelshair, Flamingo, Teddy Bear, Scotch Tweeds, Mixtures, Plaids and Stripes—richly silk or satin lined. Other coats at this price are of silk, Canton Crepe, Ormondale, Lustrosa, Charmeen, Tricotine and Twill. Specially priced Saturday.

The Season's Loveliest —Dresses— $25

Ready for your choosing tomorrow—the most surprising variety you ever saw in high grade, fashionable dresses. Equally attractive from Style and Price standpoints. They include Roshanara Sport Dresses, Crepe de Chine, Canton Crepe, Flat Crepe, Satin Canton, Georgette, Sport checks, etc. Sizes for the Miss and Matron, specially reduced Saturday to $25.

HAT Clearance

Wonderful Values Saturday—at

$2.95

Ribbons, embroideries and novel ornaments, used ingeniously as trimmings, make these hats the smartest you have seen. Straws, fabrics, or both together make fine bodies and the tout ensemble is just too attractive for words!

—Shapes—
Pokes, Cloches, Mushrooms, Off-face roll brims, Sailors.

—Colors—
Rose, Beige, Cocoa, Gray, Almond, Maize, Copen and White.

DOWNSTAIRS DEPARTMENT

Coats—Dresses—Suits

Every coat, suit and dress in the collection represents fine quality, tailoring and general attractiveness, at the advantageous prices of $14 and $18. Many surprise values await you in the downstairs department Saturday.

Now Reduced to

$14 and $18

Particular care and attention has been given to furnish you in any size you may desire—a comprehensive variety of modes for every occasion. Marvelous values in the Downstairs Department Saturday.

Voile Dresses
A special Saturday Feature of Voile Dresses in Navy and Brown will be offered at $4.95. We can furnish them in sizes 16 to 52. Just the thing for vacation days.
$4.95

Your Unrestricted Choice of Any Hat $1.45
ANY HAT IN THE DOWNSTAIRS DEPARTMENT REGARDLESS OF FORMER COST OR SELLING PRICE WILL BE OFFERED SATURDAY AT ONE SMASHING PRICE. COME IN AND MAKE YOUR SELECTION EARLY!

Sport Coats
Overplaids, Polaires, Stripes and Mixtures, fully lined. A collection of coat values which we believe to be the most startling in Oakland. See them Saturday!
$10

Silk Dresses
Canton Crepes, Printed Silks, Sport Checks, etc., in styles for almost any occasion. A full range of sizes in the group. Most unusual values at this price. **$10**

Sweater Special
Delightful sleeveless styles in soft white worsted, piped in red, black and green. Just the thing to complete that summer sport costume. They are truly adorable. Saturday at— **$4.95**

RELIGIOUS ISSUE CAUSES WORRY TO DEMOCRATS

Booms Started to Force Davis to Front by Anti-McAdoo Convention Foes.

(Continued From Page One)

an anti-klan plank and endeavor to "put over" McAdoo, coupled with printed allegations that the klan supported McAdoo in various state primaries, has served to stir the Smith faction.

The klan, however, is but a symbol of the real issue—religion.

SMITH'S RELIGION IS MADE ISSUE

The chief argument used against Smith has ben his religion, the anti-Smith crowd contending that, even if nominated the New York governor could not be elected because the religious issue would be injected into the campaign.

And, despite their confident predictions that McAdoo cannot command more than 450 votes at any time, the forces opposed to the former secretary of the treasury are beginning to fear that the somewhat extravagant claims of the McAdoo managers are based on a firmer foundation than was at first believed. Even the most ardent Smith supporters concede that he will be unable to muster more than 300 votes at the peak.

This situation has thrown the anti-McAdoo crowd into something approaching a panic. Desperate efforts will be made to drag "favorite sons" opposed to McAdoo out of the race. The argument is made that they have no chance for the nomination, but, should they stubbornly remain in the race, McAdoo might suddenly develop the strength he claims and his nomination become a fact. As the faction suspects there is likelihood of a "dark horse" being nominated. A letter written by John W. Davis to Robert L. Burch of Chicago, indicating that he is in a receptive mood to accept the nomination if it falls his way, attracted widespread attention here today after being featured in the morning newspapers.

The interest aroused, illustrates the feeling of the leaders who are not personally booming any candidates that the ultimate choice lies outside either McAdoo or Smith.

Long Beach Man Goes Crazy From Altitude

BY UNITED PRESS
LEASED WIRE TO TRIBUNE.

OMAHA, Neb., June 20.—F. B. McElroy, retired farmer of Long Beach, who became insane because of the high altitude in passing over the Rocky Mountains, attempted to destroy $28,000 in currency and securities at a hospital here today. McElroy was restrained after a battle with half a dozen hospital attendants.

Santa Barbara Passes Daylight Saving Bill

BY UNITED PRESS
LEASED WIRE TO TRIBUNE.

SANTA BARBARA, June 20.—Daylight saving during the summer will become effective here Monday. The city council today adopted an emergency measure to this effect upon the petition of businessmen.

All clocks will be turned forward one hour at midnight Sunday.

Wirelessed Pictures Printed in Paris

BY INTERNATIONAL NEWS
LEASED WIRE TO TRIBUNE.

PARIS, June 20.—The Matin today printed two perfect photographs which had been transmitted by wireless from Malmaison, four miles away. The system was invented by Edouard Belin, a Frenchman.

Canada grows half of the British timber.

Farmer Delegates Bolt as 'Reds' Name McDonald

BY ASSOCIATED PRESS
LEASED WIRE TO TRIBUNE.

ST. PAUL, June 20.—Alexander Howatt, Kansas, was today elected chairman of the national committee of the Farmer-Labor party. Aside from this fact no announcement was made as to hee doings in the initial meeting of the body, held behind locked doors, and from which all, even delegates to the convention, were excluded.

ST. PAUL, Minn., June 20.—The National committee of the new National Farmer - Labor party, which adjourned its convention last night after nominating a provisional ticket and adopting a platform, met today to organize and discuss methods for continuing its work.

The committee, which is composed of two delegates from each State, and allied political group, was to elect an executive committee and a chairman, in addition to drawing up plans for negotiating with the conference for progressive political action to be held at Cleveland, July 4.

COMMUNISTS RULE NATIONAL COMMITTEE.

The committee, who ruled the convention just closed, have control of the committee, which includes William Z. Foster and C. E. Ruthenberg of the Workers' party; C. A. Hathaway and Joseph Manley of the Federated Farmer-Labor party; Alexander Howatt, Kansas; Duncan McDonald, Illinois; William Bouck, Washington State; Charles E. Taylor, Montana, and William Mahoney and Louis Engstrom, Minnesota.

McDonald, whose home is at Springfiel, Ill., was nominated by acclamation as the party's candidate for president. Bouck, who is a Puget Sound rancher, was chosen as the vice-presidential standard bearer. Their nominations came after farmer delegates had attempted to get the convention to endorse Senator Robert M. LaFollette of Wisconsin for president. The National committee was instructed to negotiate with the Cleveland gathering in an effort to have Senator LaFollette endorse the St. Paul convention.

STILL AWAIT WORD FROM LA FOLLETTE.

McDonald's candidacy is to be pressed only in the event that Senator LaFollette refuses the communists' endorsement. The Senator previously had repudiated the St. Paul convention.

Foster, as head of the Workers' party, announced, however, that only unqualified approval by LaFollette of the St. Paul action and submission to the campaign control of the new party's National committee would result in the withdrawal of McDonald.

Several score farmer and labor delegates expressed much dissatisfaction with the communist-controlled convention here, and delegations from two States—Minnesota and Nebraska—walked out of the meeting place.

The Minnesotans later held an "indignation" meeting at the Labor Temple here, expressed themselves as "disgusted" and decided to appeal to the Minnesota Farmer-Labor Federation to repudiate the convention.

The platform, drawn up by the communists and presented to the convention Wednesday night, was adopted last night with but three changes. High spots in the platform included:

Recognition of Soviet Russia; call for nationalization of large industries with participation in the management by workers; government ownership of banks; public ownership of railroads and marketing institutions; compensation for the unemployed and employment of the unemployed on public works, such as road building and swamp reclamation, and a Federal minimum wage law for all workers.

The Foster-Ruthenberg cohorts were in the saddle throughout the proceedings, voting down all attempts by Minnesota farmers to change the nationalization plans in the platform and hooting those who advocated modifications. Delegation trickled from the hall in small groups as item after item of the communistic program was jammed through. W. J. Taylor and a number of Nebraska farmers left for home.

The platform brought numerous protests from the Minnesota farmers. P. A. Peterson moved to strike out a clause advocating unemployment compensation.

On the vote 58 delegates, mostly Minnesota and South Dakota farmers, voted with Peterson. The opposition was five times that number.

J. B. Lakkesmoe, a school teacher from Red Wing, denounced the platform in a speech which ended in shouts of derision from the Communists.

H. W. Bart, a member of the executive committee of the Minnesota Farmer-Labor party, echoed Lakkesmoe's sentiments, saying:

"This platform and the one adopted in our State convention are as different as day is from night. I fear the effect of this convention upon our campaign for reelection of Magnus Johnson."

EQUITY FOR NEGRO PLANK STRICKEN OUT.

The platform contained only three changes from the document presented Wednesday when it precipitated a fight which resulted in its being referred back. Meitzen persuaded the committee to eliminate the original plank, which called for full economic and political equiyt for the negro. Instead, the platform pledged the party to "extend its struggle to free all toilers to include the political and economic emancipation of the negro workers and farmers."

Another change was to insert a plank advocated by the National Woman's party, and demanding "full political and economic equality for men and women. Alice Paul, who headed the delegation of women who sought this, said she was "delighted with the action of the convention." She and her committee left at once for New York to besiege the National Democratic convention.

The third change in the platform was insertion of a plank favoring "enactment of a law providing employment for the unemployed on public works, road building, reclamation of swamps and reforestration."

The advocates of the platform tried to persuade the opponents of unemployment compensation that this new plank would make application of the latter unnecessary, except when exploiting employers shut down their industries without reason.

SEEK TO ENJOIN ALL INJUNCTIOS.

The final draft included:

Protection of labor's right to organize and elimination of the right of courts to issue injunctions in labor disputes, together with use of military forces "to protect the workers in place of the use of these instruments to suppress the struggle of the workers and farmers."

Abolition of child labor.

Federal minimum wage laws and for a maximum 8-hour day.

Social insurance and old-age pensions.

National maternity insurance for all mothers.

Abolition of residential restrictions upon the right to vote.

Participation of farmers in the management of government-owned transportation facilities.

Government loans, without interest, to distressed farmers.

A system of land tenure to eliminate landlordism and tenantry and secure the land to the users thereof.

Independence for the Philippines and non-interference in the affairs of Latin-America.

LINCOLN TO HEAR FIRST SPEECH OF DAWES CAMPAIGN

General Will Pay Tribute to Support of Former Home State.

BY ASSOCIATED PRESS
LEASED WIRE TO TRIBUNE.

CHICAGO, Ills., June 20.—General Charles G. Dawes expects to make his first political campaign speech as Republican vice-presidential nominee at Lincoln, Nebr., his old home, where he practiced law, and in recognition of the unwavering support given him by the Nebraska delegation at the Cleveland nomination convention.

"It's settled that I'll make my first campaign speech in my old home state of Nebraska," he said today.

"It will be at Lincoln, but the date and arrangements of course are yet to be settled by the national committee. Chairman Butler, will determine those things, but we are agreed that I will open my speaking campaign there. That, of course, will be after my speech of acceptance of the nomination at my home when I am officially notified of my nomination."

The general added that his Lincoln address would in a way show his appreciation of the Nebraska delegation which presented his name to the Cleveland convention and voted solidly for him through the three ballots.

The Lincoln speech is expected to be delivered about the first of September.

Although the general spent his youth in Ohio, a year after he graduated from Cincinnati law school in 1886 he moved to Lincoln and entered a law partnership. In Nebraska he rose to prominence in the public utilities field.

BOURBON BUBBLES

NEW YORK, June 20. — William G. McAdoo's dry platform splinters when it comes to cake—particularly Lady Baltimore cake, which if it follows the recipe, must contain a pint of old fashioned sherry. His predilection for the pastry has, according to his friends, gained him the title of "A Culinary Wet."

The other day Mr. McAdoo spoke glowingly of Lady Baltimore cake, which he had eaten on a recent visit to Major John S. Cohen, national committeeman elect from Georgia. The result was the arrival today of a cake, almost as large as a bushel basket. Mrs. L. T. Stallings, premiere cakemaker of Atlanta, was asked to bake the cake. She was willing but bemoaned the lack of sherry. Major Cohen supplied the sherry. The Volstead law, it was explained, permits the use of otherwise forbidden liquids for culinary purposes.

• • •

Howard Everett, Democratic committeeman from Minnesota, said that in his State there is a very robust Smith sentiment, and that of the 24 delegates 19 showed leanings toward Smith.

• • •

G. C. Carlin, manager of Senator Underwood's campaign, has announced that he and his backers would join with George E. Brennan of Illinois in forcing the Klan fight to the front. There will be no "pussyfooting" on the question, Carlin said.

• • •

Members of the National League of Women Voters have arrived here to present a petition to the Democratic party to recognize in its platform humanitarian planks sought by women.

• • •

Newton D. Baker is scheduled to make the nominating speech for former Governor James M. Cox of Ohio.

• • •

Major George L. Berry, Tennessee candidate for nomination for vice-president, has issued the following statement on his candidacy:

"I appreciate the compliment paid to me in the fourteen northern eastern and western States through pereferential primaries, conventions and delegation conferences. It would have been quite presumptuous, however, for me to have made any public announcement until the Democrats of my home State, Tennessee, had acted. I am now delighted because of the unanimous endorsement and instructions given to me in Tennessee, to say that I shall agree that my name be presented to the convention for this high office.

• • •

Headquarters of Governor George S. Silzer of New Jersey for the presidential nomination were opened yesterday. A meeting of citizens interested in the governor's campaign will be held this afternoon. The governor will not attend the meeting or the convention, it was said.

• • •

The deepest dyed dark horse of the convention has been discovered in Franklin D. Roosevelt, Governor Smith's manager. Mr. Roosevelt has a full half vote pledged to him in the person of John H. Backus of New Bedford, Mass.

• • •

The next darkest horse is Mayor Dever of Chicago. Mayor Dever was born in Woburn, Mass., and two Woburn delegates have flung their two half-votes at his feet.

• • •

Reports of a peace pact between W. R. Hearst and Governor Smith drew attention from Mr. Hearst's American today. It printed a box on page one headed, "It's news to me, reply of Hylan on Smith truce." Another story of the activities of Governor Smith and claims of his supporters was headed, "Smith's Count Shows Deficit." The Herald-Tribune had the following page one heading, "Hearst-Smith deal is called day's best joke."

• • •

There are still a few convention seats left, it is announced. A ticket may be obtained for $100; a box for $2000.

• • •

The big chief of all the dry forces, Commissioner Haynes himself, is to be here to see that New York is dry.

• • •

Hostesses to the women delegates have gone to school. Under the leadership of Mrs. John F. Hylan they took a trip on one of the city's boats on which two eloquent city officials filled with a line of chatter to be retailed to their guests.

• • •

John T. Flood, assistant manager of the Association Against the Prohibition Amendment, claims that approximately 135 convention votes will be cast by members of his organization. No dry candidate can be nominated, he asserts, nor will there by a dry plank.

• • •

The sub-committee in charge of arrangements for the convention decided today to recommend that the keynote speech by Senator Harrison to be delivered at the opening session Tuesday and not delayed until Tuesday evening. The postponement plan had been advocated in the belief that its delivery at an evening session would accommodate a greater number of listeners-in on the radio.

The sub-committee's decision still has to be passed on by the national committee tomorrow.

2 Portuguese Globe Fliers at Terminus

BY ASSOCIATED PRESS
LEASED WIRE TO TRIBUNE.

HONG KONG, June 20. — Two Portuguese aviators, Lieutenants Beiros and Paes, virtually completed their Lisbon-to-Macao flight this afternoon, when they passed over Macao, and at 2 o'clock landed at Shamachun, on the frontier of the British new leased territory.

Nothing Down
MEN'S
Suits
O'Coats
Furnishings
6
MONTHS
TO PAY
PEERLESS
1111 Broadway, Oakland

SPORT SUITS

They're really worn between sports! After the tennis flannels are doffed; after the last putt has been holed; after the swim or hours at the wheel—then the bath, fresh linen and *the jaunty sport suit.* The season's shades are here in wide array—brown and blue, tan and blue, powder blue and gray. Three piece suits; pleated backs; half belts and side bellow pleats. Styled for Summer and in assured taste!

$33 $39 $47

Roos Bros. INC.
Six-Store Buying Power

NEW REDUCTIONS!

Sweaters of Silk and Rayon (silk fibre) are particularly enticing in beautiful colors and newest styles. Values to $22.50.

$5.95

Remarkable reductions on Astrakhan Jacquettes, fur-trimmed and tailored, in tan, gray, jade, tangerine and rose. Values up to $19.50.

$9.95

Frocks of colorful cottons! Broken lines of ratine voile and gingham frocks, worth two and three times this price!

$3.95

Mosbacher's
517 Fourteenth Street

BOARD TO CHANGE TIME OF MEETING

The board of education is planning to meet Tuesdays at 9:30 a. m., according to Commissioner W. J. Moorehead, who, as commissioner of revenue, is ex-officio member of the board.

The matter will come up at the board's next regular meeting, Monday night, says Moorehead.

"The present hour, 4 p. m., generally cuts into the day," says Moorehead. "It has been found impracticable. Many board members admit that such an hour is embarrassing, especially to those members who have other businesses to wind up for the day. I can say, unofficially, that the meeting-time is to be changed Monday."

World Congress for Industry Standards

PRAGUE, June 20.—An international congress is to be held here starting tomorrow for agreeing upon scientific methods in manufacturing processes.

Thirty-eight technical and industrial corporations have been invited to send delegates. It is expected that a permanent organization will result which will be instrumental in bringing about an international standardization of methods.

500 London Students Live on Board Ship

LONDON, June 20.—Because of the serious lack of accommodations during what is known as the social season here, a party of 500 Gothenburg students have chartered a ship in which they will live while visiting England. The vessel is to anchor off Greenwich in the Thames.

Nothing Down
PAY WHILE WEARING
20 cents a day
MEN'S SUITS
Ready made and made to order. In the season's latest fashions. Material and workmanship guaranteed.
Silver's
428 11th St., Opp. T. & D.
Open till 7:30 p. m.—Sundays till 2

Better Values | REDLICK'S | Better Terms

You'll be surprised as many others have been at the value we have been able to pack into these $77 sets. That accounts for the great demand we have had for them. The supply is running low and you by all means should make your selection tomorrow.

Note the very easy terms of $2 down and only $1.50 a week on either set.

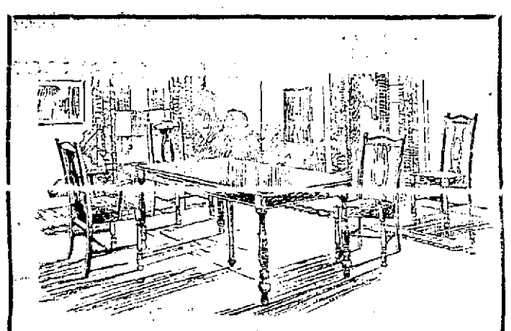

$2.00 Down $1.50 Week

For your dining room, here is a set both you and your friends will admire. In combination walnut, Italian design, consisting of a beautiful table that will accommodate eight people when extended, one arm and four side chairs with removable slip seats covered with your choice of either tapestry or genuine blue leather..... $77.00

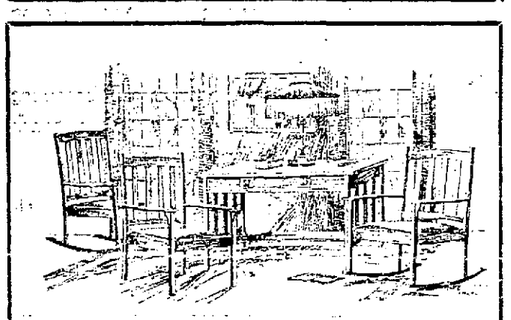

$2.00 Down $1.50 Week

A well-constructed quarter-sawed oak set that will add greatly to the comfort of your living room—the table has panel ends, a drawer and magazine shelf—the chair and rockers have seats that are covered with genuine leather. A table lamp with silk shade is included—a real value for only $77.00

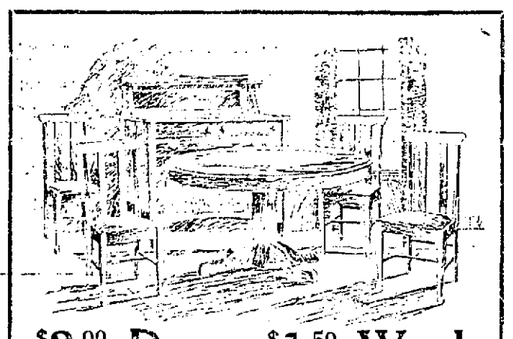

$2.00 Down $1.50 Week

You would hardly believe it possible that you could buy a dining room set like this for only $77.00. Table, buffet and four chairs in the golden oak finish; 42-inch. table, top extends to 6 ft. and the buffet has a plush lined silver and full length linen drawer with two large lower compartments..... $77.00

Good Furniture for less.

Redlick Furniture Co.
Better Values
Better Terms Better Service
—12th and Clay

Give the Up and Down to Upright Values

Nut or Cake Plates — Of Glass A Wonderful Value — 25c each

Pillow Cases — 45 x 36 A Standard Brand — 35c each

We Give "U.N." Stamps

Upright's DEPARTMENT STORE 13TH & Washington Sts.

Give the Up and Down to Upright Values
Special Sale of
Flake Dot Voiles 38c

Just received—special buy of 2000 yards of beautiful flake dot Voiles—a dainty, cool material so desirable now for summer dresses; 36-inch width and in such charming colors as parrot, flame, honeydew, violet, copen, shrimp, rose, grey, lettuce and other staple colors. A GREAT SALE SPECIAL AT, YARD— (Upright's—Downstairs)

Why U Should Buy at Upright's!

Here Are 12 Real Money-Saving Reasons---Other Real Good Reasons Below

10 to 11 a. m. only

150 New Middies
Just received and bought at an especially low price. Crisp white middy twill, braid-trimmed collars and cuffs with patch pockets, sizes 11 to 20 and 36 to 42. Great hour special, each 79c
(Upright's—3rd floor annex)

Pretty Boudoir Caps
Tab Silks, Dotted Swiss, Cross-Bar or Plain Voiles; some lace trimmed. Pink, blue, maize, orchid, white and honeydew. While 75 last, each..... 29c
(Upright's—3rd floor annex)

Filet Nets
36-inch perfect goods, in small dainty patterns. Wonderful value for one hour at, yard..... 29c
(12-yard limit—Upright's—4th floor)

Cretonnes
Light colors and attractive patterns; 34 inches wide and a bargain at, yard..... 29c
(Limit 10 yards—Upright's—4th floor)

10 to 11 a. m. only

Men's Cotton Lisle Sox
Good quality, perfect goods; black or cordovan brown in sizes 10½, 11 and 11½. Hour special Saturday, pair..... 15c
(Upright's—main floor)

Patent Mary Janes
Sizes 5 to 2 in this lot. Underpriced Saturday from 10 to 11 A. M. only at, pair..... $1.95
(Upright's—2nd floor)

Women's Lisle Hose
Odd lot of 100 pairs extra good quality perfect "Notaseme" Hose in sizes 9 or 9½ only, in light or dark gray, pink, white, gold or sky blue. To close out, 10 to 11 A. M.—pair..... 25c
(Upright's—main floor)

Women's Knit Bloomers
Good first quality and cut extra full; sizes 36 to 42, in white or pink. 10 to 11 A. M. Saturday at, pair..... 37c
(Limit 2 pair—Upright's—main floor)

10 to 11 a. m. only

500 Yards Outing Flannel
36-inch White Tennis Flannel; good body, very nappy and excellent for wear. Special from 10 to 11 A. M., yard 18c
(Limit 10 yards—Upright's, downstairs)

200 Bath Towels
Heavy Turkish Towel; very absorbent and a bargain for the home—each..... 23c
(Limit 4—Upright's downstairs)

Dress Ginghams
32-inch Gingham, firmly woven and a host of colorings and patterns; remarkable for, yard..... 27c
(Limit 10 yards—Upright's, downstairs)

Table Cloth—50 only
Save your fine linen and secure a cloth for general use and wear; size 64x64, circular pattern, and a real value. From 10 to 11 A. M., each..... $1.10
(Limit 2—Upright's, downstairs)

A Real Sale of
Tailored Suits

All long Coat Suits in stock. *Tweeds, Mixtures* and a few *hairline stripes;* 35-inch coats and strictly man tailored, four slits in coat and radium silk lined. Mostly gray or tan and adapted for women of good proportions. Sizes 38 to 44.

Wonderful Sale Values
$19.75 each
(Upright's—3rd floor)

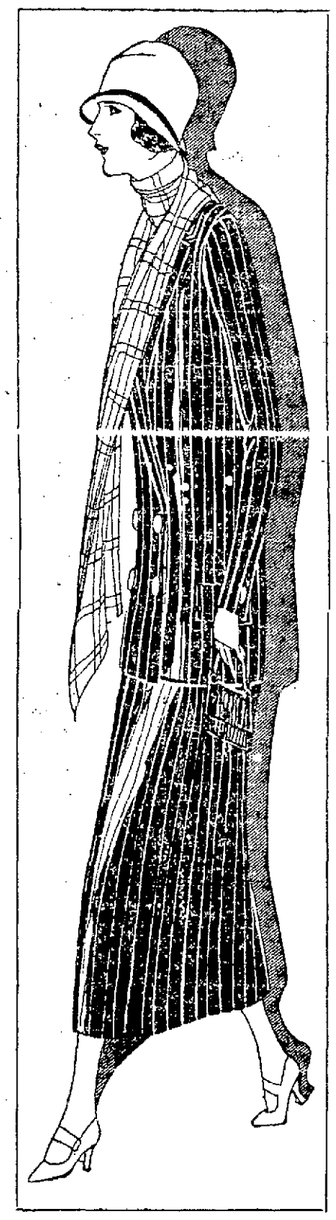

Smart New
Millinery

White Sports Hats
Attractive new models of Ribbon, Straw or Felt.

Felts for Sports Wear
Light colors, yellow, gray, sand, almond green or black and white combinations

Black Satin Hats
Very new shapes for dress wear, attractively trimmed with ribbons, ornaments, etc.
(Upright's—2nd floor)

$3.95 each

Sports Coats

A fine assortment—about 100 coats—Plain colors, plaids, stripes or tweeds. Such fine materials as Teddy Bear, Angora, Polaire or Wool Tweeds. Smart styles and wonderful Bargain at $15.00 each
(Upright's—3rd floor)

Smart New Shoes

Suede Oxfords or Pumps with leather trimmings, Cuban heels or low sports heels. All sizes in gray, tan, brown or beige. Exceptionally smart looking shoes and dandy value at, pair— $4.85
(Upright's—2nd floor)

NEW BELTS
Pretty novelty styles in leather belts. White and the wanted colors. Special, each..... 45c

Women's Neckwear
Attractive collar and cuff sets, embroidered in a variety of colors, with wide cuffs. Set..... 39c

Novelty Vacation Handkerchiefs
For women. Solid colors or white with prettily embroidered corners. Each 10c
(Upright's—main floor)

Very Special Sale!
NEW
Tub Frocks
Smart solid colored Linene Frocks in the snappy wanted shades for street and vacation wear. Beautiful drawn work effects; braid and band trimmed with white or self colored Tuxedo, round or double collars, pockets and narrow sash belts. Sizes 16 to 46, and truly Remarkable Value $2.50 each
(Upright's—3rd floor annex)

New Silk
OVERBLOUSES
Beautiful, snappy new styles in "Sunbeam Crepe" Blouses; round necked, collarless models, prettily trimmed with combination colors, very attractive value at, each..... $3.95

Handsome New
SWEATERS
Butterfly short sleeves, Slip-ons; Sleeveless, Side Tie, Jacquette or Coat styles in a big variety of fascinating colors. Sizes 34 to 46 at, each..... $2.95
(Upright's—3rd floor annex)

Hosiery & Underwear
For Saturday

Chiffon Silk Hose
New light shades, smooth even weave and good quality double sole, heel and toe with garter top. Pair..... $1

Full Fashioned Silk Hose
A silk hose of superior weight and quality in the wanted shades. Double sole, heel and toe, garter top and very serviceable. Pair..... $1.45

"Kayser" Silk Vests
good full cut in bodice style in pink or peach colors. Each..... $1.95
"Kayser" Silk Bloomers to match. Pair..... $2.95
(Upright's—main floor)

4 SATURDAY SILK SPECIALS

Real Values in Dependable Wanted Silks

Imported Pongee, 33-inch and all pure silk; no powder. Yard..... 79c

All-Silk Charmeuse—470 yards to sell Saturday only at this price. Navy, seal or black. Yard..... 98c

Changeable Taffetas—Yard wide in a splendid quality and wide range of color combinations. Yard..... $1.48

All-Silk Canton Crepe—40 inches wide and fine quality, in black, cedar, silver or cocoa at, yard..... $1.95
(Upright's—main floor)

Saturday Sale of
Art Models
Finished models of Scarfs, Centers, Pillows, Buffet Sets, Luncheon Sets, Towels, Gowns, Pajamas, and Children's and Infants' Dresses;
All at ½ Price
(Upright's—4th floor—Art Dept.)

Real Values in Wash Goods

Tissue Ginghams
A limited quantity good patterns and colors; just what is needed for summer wear. While the quantity lasts—yard..... 29c

36-inch Dress Voiles
A fine quality Voile in numerous designs and colorings; fine for street or house wear, smart for dresses or smocks, patterns for the children. Saturday at, yard..... 37c

Novelty Crepe
A silk and cotton Crepe of the better quality so much in demand for dresses and smocks; neat patterns and lowly priced—yard.. 89c
(Upright's—downstairs)

Dublin Bank Evicts Irish Peer's Son

DUBLIN, June 20. — Dublin county has seen the unusual spectacle of the eviction of the son of a peer.

The Hon. Hamon Massey, son and heir of the seventh Baron Massey, occupied a picturesque mansion in the Dublin Hills, one of the beauty spots of Ireland. He was evicted by the suit of a Dublin bank. His illness had postponed the execution of the order, but when the doctors certified he could be moved, he was carried by the sheriff's officers to the public road where he remained for some time, afterwards leaving with his wife in a private motor for a city hotel.

Third Floor

KAHN'S

Oakland's Largest Department Store

Third Floor

Furniture!

Kahn's Easy Payment Plan

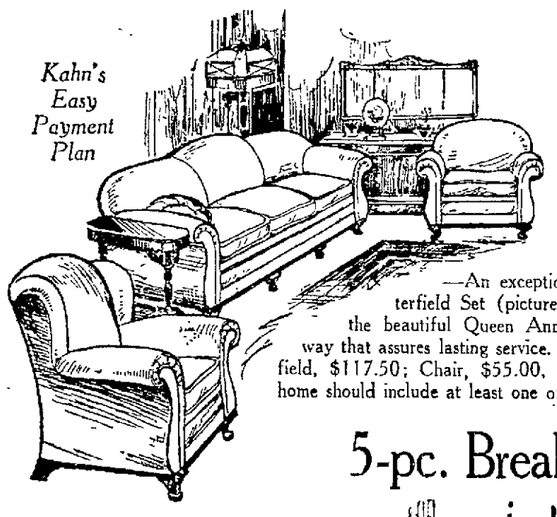

Chesterfield Set, $235

of plain Taupe Mohair

—An exceptional value in this 3-piece Chesterfield Set (pictured at left). It is designed after the beautiful Queen Anne period and constructed in a way that assures lasting service. If sold separately, the Chesterfield, $117.50; Chair, $55.00, and Fireside, $62.50. Your home should include at least one of these luxurious pieces.

5-pc. Breakfast Set

Ivory-Finish Decorated in Blue

$23.50

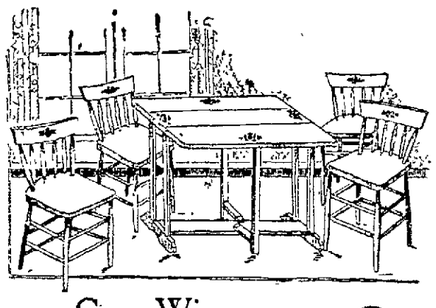

—Here is a breakfast set that will add great cheer and brightness to your summer kitchen or breakfast room' It consists of five pieces (as pictured at right), table and four chairs. Artistically ivory enameled and neatly decorated.

Windsor Chairs

$10.75

—Have you one of these quaint, Colonial chairs in your home? you should, they're always attractive! Mahogany-finished and decidedly inexpensive—quality considered.

Cane Wing Chairs

$17.95

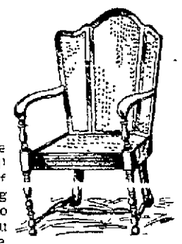

—One of these attractive Cane Wing Chairs will lend an unusual touch of interest to your living room. You can't afford to be without one when you may buy it at this price.

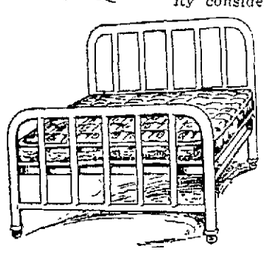

Ivory Enameled Bed

—The 2-inch continuous post style in twin or double-bed size—extra special. **$9.50**

—COIL SPRINGS—comfortable and durable; these in twin or double size at— **$8.75**

MATTRESS—the 40-lb. weight cotton mattress that gives absolute satisfaction— **$9.95**

Save on Rugs!

—$82.00, 9x12 Wilton Rugs, $62.50.
—$110.00, 8.3x10.6 Worsted Wiltons, $85.
—$67.50, 9x12 Axminsters, $47.50.
27x54 Axminster Rugs, $2.95.

—We have just received a new shipment of beautiful Wilton, Axminster and Velvet rugs; patterns and colorings in a diversified array. All moderately priced.

NAPANEE

Dutch Kitchenette

Special Value!

A 32-pc. Set of Decorated Semi-Porcelain China

Included in the purchase price of every Cabinet **$48.75** buys a Genuine Napanee

$1 DOWN *and a year to pay the balance in monthly payments.*

Each Cabinet Comes Fully Equipped With

—An 8-piece set of Mission Glassware and a 32-piece set of attractive OPEN STOCK, semi-porcelain Dishes.

Housefurnishing Dept., 3d floor

Demonstration

Mirro Aluminum

—Women who know aluminum prefer "Mirro" brand because of its exceptional hardness and thickness. Its high luster is another feature. To acquaint you with this wonderful line we offer the following specials—

3-qt. Convex Sauce Pan

Reg. $1.60—Special— **98c**

Large, deep Pie Plates. Reg. 50c. **33c**

2-qt. Double Boiler,

Regular $2.85 Special **$1.98**

—2-qt lipped saucepan, $1.00.
—Frying pans, 90c to $2.15.
—10-qt. preserving kettle, $2.60.
—Angel cake pans, 1.45.
—6-cup percolator, $1.10.
—Colonial "tea ball" teapot; $2.05.
—5-qt. Colonial kettle, $5.50.

(Third Floor)

THIRSTY? AH, YES! THRIFTY? OH, NO! WHY? READ THIS

Two Bootlegging Buccaneers Get Cash From 500 in U. S. for Rum Fleet.

By M. S. NEWTON.
Special Correspondent of The TRIBUNE.

MONTREAL, Quebec, June 20.—The English baronet who saved his family fortunes and did much to assuage the great American thirst, by organizing a huge rum-running syndicate on a stock-selling basis, has a rival on the American continent. Two rivals, in fact. They are Captain Archer and William Mathewson, of this city, founders and—so far at least—sole beneficiaries of the "Cooperative Alliance."

Investigations initiated by the government brought to light the fact that the Cooperative Alliance—cable address COPAL—has been busy for more than six months assembling funds to start a great liquor armada to that No Man's Land off the United States coast known as "Rum Row."

TWO ADVANTAGES.

Copal has it on the English baronet at least two ways. In the first place, the two principals are raising their funds from persons in the United States, who, since their investment is illegal from the viewpoint of their country's laws, would have an awfully hard time getting their money back in a court of law. In the second place, they are able to offer their prospects a great lure in addition to the 100 per cent or so per month in monetery profits which the British bart holds forth. That lure is the free present to every American investor of the name and address of an American "agent" from whom "the real stuff" can be obtained at cost once Copal's ships begin coming in.

Hundreds of citizens of the United States—"wide awake business men, whose names have been given in confidence," the letters to them said—have been induced to invest in the great rum running expedition.

They were practically guaranteed profits of 100 to 800 per cent *every six months*, as well as the privilege of buying in case lots right at home, at cost prices.

500 INVEST.

With *such an offer, one might* expect the thirsty Americans to fall in shoals for the offer. But surprisingly, only about 500 have *joined the alliance since it opened* shop. Perhaps one reason is that, despite their great thirst, the "wide awake business men" of the United States are not sufficiently parched to overlook this little detail:

All subscriptions — which may range in size from $20 to $20,000, must be sent in cash. Checks and money orders won't do.

Circulars sent out by Copal describe the organization as a going-concern, and speak of profits of 800 per cent that have been paid to members on one shipment alone. Last month, the Alliance claims to have paid $150 on every $100 invested. Still, it seems, more money is needed, for letters are going out and the membership goal is set at 2000—just four times the present enrollment.

But here's a little fly in the ointment of the 500 who have already been enrolled in the secret membership book, and the 1500 others who are contemplating joining.

Since the government started its investigation, neither Captain Archer nor Mathewson, nor even their part-time stenographer, has been seen around headquarters of the Alliance.

It may be that they are off on the bounding main with another cargo of rum for the United States. And then again, it may be that they are just off on the bounding main. The latter is the theory of the government agents.

(Copyright, 1924, by Consolidated Press)

Ireland Judiciary Has New System

DUBLIN, June 20.—At the completion of the Easter Law Sittings, the entire Irish judicial system, based on the model of the British which has prevailed in Ireland for many centuries, disappeared.

There will be no more lord chancellors or lord chief justice, and the place of lord chief justice will fall to the occupant of the office of chairman of the supreme court. There will be no more judges of assize throughout the country. They will be replaced by district judges holding permanent courts with a jurisdiction more extensive than any formerly exercised by the judges of the county courts.

BANDITS KILL FARMER.

PARIS.—Because he refused to hide three bandits from the police, Pierre Lombard, a farmer near Arras, was killed by the criminals.

$9.75 Special

Schlueter's FOR SERVICE

1418 Webster Street

We offer the above beautiful fixture, wired complete, ready to hang.

We specialize in old house wiring. Call up and have us give you an estimate—no charge.

Lakeside 7070

Candy Special. Assorted Wrapped Chews, 35c lb.

Capwells

One of California's Great Stores.

On Sale Saturday and While They Last

43 High-Grade Afternoon DRESSES

Former $55 to $95 Values for

$44

All garments taken from our regular French room stocks and radically reduced for clearance. In some instances these reductions are the second the garments have had, because they must make way for new stock.

$44

These dresses are advanced styles, thus insuring correctness for many months to come.

They are a real investment at their sale prices.

(Second Floor)

Hundreds of New Felt Hats

100 Trimmed Summer Hats in a Final Clearance at **$3.95**

Come and choose from these from marvelous values.

(Second Floor)

$5

Superior in their quality and style to their price.

The hat of the hour in all becoming styles smartly trimmed with ribbon bands or bows. Edges firmly bound.

Colors, white, black, sand, cocoa, yellow, blue and combinations of colors.

(Second Floor)

Among the New Books —

Capwell's Book Shop is abreast of the times with new books for every literary taste. Come in and browse around at your leisure.

Look Over These Titles and Authors

Ports and Happy Places, by Gene Stratton Porter $3
Mr. Arnold, a Romance of the Revolution...$2.00
The Plastic Age, by Percy Marks.....$2.00
The Trail Rider, by Ogden.....$2.00
A Thread of English Road, by Charles Brooks.$3.00
A Tenderfoot in Mexico, by R. B. Townsend.$3.50
The Fabulous Forties, by Minnigerode $3.50
Letters from a Senator's Wife, by Frances Parkinson Keyes $2.50
The Creative Life, by Ludwig Lewisjohn....$2.50
Galapagos—World's End. by William Beebe..$9.00
Pearls and Savages, by Hurly.....$7.50

(First Floor, Capwells)

Sample Shoe Sale Going On

$5.75

Sizes 4B and 4½B Only

White or gray kid or suede, beige or airedale kid or suede, calfskin and evening slippers of gold or silver .....

Reg. $10 to $15 values. Footwear of practically every stylish kind in the lot. No returns or C. O. D's.

DEMOCRATS RAP OIL SCANDAL IN PLATFORM PLANK

Tentative Draft by Leaders Gives Investigations Dominant Place.

BY ASSOCIATED PRESS LEASED WIRE TO TRIBUNE.

NEW YORK, June 20.—Scandal in the administration of government affairs, as disclosed by oil investigatoins occupies the dominant place in a tentative Democratic platform in a process of drafting by a group of party leaders for submission to the platform committee.

Foreign relations, with particular reference to the world court, agricultural aid and economy in government expenditures, coupled with tax reduction are subjects to be dealt with in other principal planks.

Prohibition, the Ku Klux Klan and foreign affairs will probably form the main fighting points before the resolutions committee. The present tentative draft of the platform omits specific mention of prohibition, but contains a plank with a strong declaration for enforcement. There is no mention of the Ku Klux Klan.

Wayne B. Wheler, general counsel for the Anti-Saloon League, and representatives of the Association against the Prohibition Amendment are on the ground and promise to make a strong fight for specific [illegible] Connecticut, who is to be chairman [illegible] do not hesitate to say how [illegible] that there is little prospect for success for either organization [illegible]

Views of a group of Democratic senators at Washington on the platform have been brought here by Senator Pittman of Nevada who has assisted in preparing the tentative draft. Others engaged in the work include Homer S. Cummings [illegible] Senator Glass of Virginia, chairman of the committee four years ago, Chairman Hull of the Democratic national committee J. Bruce Kremer of Montana Norman E. Mack of New York, and Walter Moore of Alabama.

There are seven separate designs of U. S. five-dollar notes.

Tribune News Map

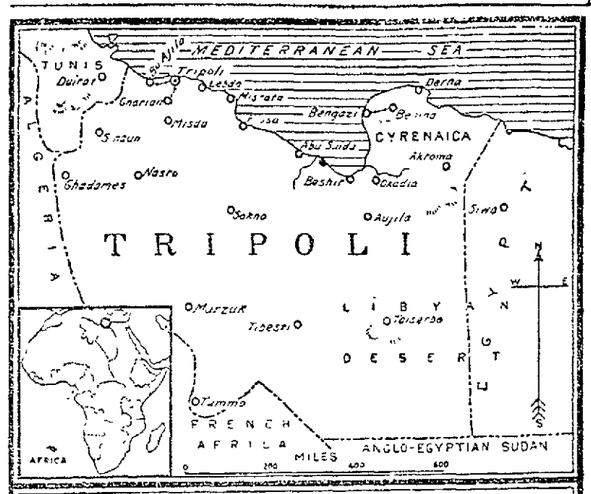

ITALIANS ATTACK REBELS—With the approach of summer the Italian garrisons of Cyrenaica have resumed military operations to clear the territory of rebellious native bands, and to prevent the spread of anti-Italian propaganda among tribes in the interior.

©THE INTERNATIONAL SYNDICATE

LARGEST CLASS GRADUATED AT NILES SCHOOL

Commencement Exercises for 29 Pupils Held at Niles Theater.

NILES, June 20.—The eighth grade graduation exercises of the Niles grammar school were held in the Niles theater. There were 29 graduates, the largest class which has ever graduated at Niles. The class presented a charming little operetta entitled "The Windmills of Holland," with the following cast: Mynhue Hertogenbosch, Tony Duarte; Vrow Hertogenbosch, Gertrude Cotton; Wilhelmina, Margaret Moore, Hilda, Josephine Champion; Bob Yankee, Edward Enos, Hans, John Bunting, Franz, Billy Tyson, Katrina, Dorothy Smith; chorus of farmers' daughters and work hands, Lawrence Avilla, Helen Andrade, David Cesari, Guido Cozzi, Steve Cozzi, Hazel Dillon, Theresa Di Guilio, Marie Escobar, Doris Flaig, Arthur Fulda, Marshall Greene, Morrison Green, Marino Jacopi, Alfred King, Miner Macey, Carolyn Overacker, George Olivera, Mary Perry, May Walpert and Edna Wellington. After the presentation of the operetta Mrs. John Autum Bunting sang two solos, she was accompanied by Mrs. Niles Jacobus, after which the graduation class appeared upon the stage again for the remainder of the exercises. The girls all dressed in simple white skirts and white middies, with the class colors of green and gold as their only ornaments. Carolyn Overacker gave the address of welcome, Margaret Moore read the class prophecy and Miner Macey presented the class picture. It was received by James Bunker of the class of 1925 by a short speech of acceptance. The valedictory address was given by Jacqueline May Walpert. County Superintendent David E. Martin presented the diplomas. The class then presented a gift to E. Dixon Bristow, the principal of the school, who has been their friend and teacher during the past year, and the exercises closed with the singing of the "Star Spangled Banner," in which the audience joined.

The 29 graduates were: Lawrence Avilla, Helen Andrade, John Bunting, Josephine Champion, David Cesari, Lillian Cesari, Guido Cozzi, Steve Cozzi, Tony Duarte, Gertrude Cotton, Hazel Dillon, Theresa Di Guilio, Edward Enos, Marie Escobar, Doris Flaig, Arthur Field, Marshall Greene, Morrison Greene, Marino Jacopi, Alfred King, Margaret Moon, Miner Macey, Carolyn Overacker, George Olivera, Mamie Perry, Dorothy Smith, Billy Tyson, May Walpert and Edna Wellington.

Realty Board Urges Opening of Streets

ALAMEDA, June 20.—The Alameda Real Estate Board will attempt to bring about a united effort by civic organizations of the city to realize opening up Taylor, Broadway, Lincoln and Santa Clara avenues in western Alameda, it was announced today by J. J. Mulvany, president of the board.

COW CAUSES MAN'S TRIAL.

BIRMINGHAM, Eng.—Albert H. Moore will be tried for manslaughter because a girl riding on his motorcycle with him was killed when he ran into a cow on the road.

CONCORD C. OF C. CLOSES ITS WORK FOR THE YEAR

Reports of Officers Indicate Extent of Club's Activities During 12 Months.

CONCORD, June 20.—The meeting of the Concord Chamber of Commerce held last evening at the Presbyterian parlors closed the year's business for the local organization.

A report on the year's accomplishments was received by the members. Among the many projects furthered by the commercial club are the street signs, erected throughout the town, the modern electric light equipment installed on the principal thoroughfares and a large electric sign, marked "Concord" which has just been erected.

During the course of the meeting the club went on record as favoring the five day celebration to be held here the week of July Fourth.

F. W. Reid, chairman of the committee in charge of the celebration, was extended the aid of the organization, through President Albert Smith.

The next regular session will be held the latter part of September.

TERRAPIN STOLEN.

LONDON.—A terrapin at the London zoo was stolen by a thief, who smashed the aquarium.

British Reds Rap Labor Leaders as Vile Creatures

SALFORD, England, June 20.—The Communist party of Britain does not like the present Labor cabinet, and at a recent meeting passed some strongly worded resolutions denouncing them as being antagonistic to the working classes.

One such resolution proposed by T. Bell of Glasgow referred to the "treachery shown by the Royal and Labor government of His Majesty King George to the working class by becoming the willing tool and accomplice of capitalist exploiters."

Bell said the Labor party leaders were reactionaries, and the vilest creatures in the working class movement. Once mounted to bourgeois office they kicked away the ladder which the working class had raised for them, and went into the camp of the bourgeoisie. The disease of empiritis was running through the whole official Labor movement, he declared.

748 COMPLAINTS IN HOSPITAL SUIT

BERKELEY, June 20.—In an effort to straighten out the books of the Berkeley Temple Hospital Inc., formerly the Temple Hospital of Berkeley, a total of 748 complaints are about to be filed in the court of Judge Robert Edgar. The first complaints were filed this morning against 108 defendants who were stockholders in the Temple hospital for sums ranging from $9.21 to $221.

Within a few days another series of complaints will be filed against the 80 stockholders of the Temple Hospital Association Inc., by creditors of the Temple Hospital of California. There will be eight counts against each of the 80 stockholders. The entire sum involved is $4759.40 and includes debts contracted by the Temple Hospital of California before its reorganization as the Temple Hospital Association Incorporated.

Because of the large number of complaints involved, Oliver Young Jr., clerk of the Berkeley justice court, was today compelled to ask City Manager John N. Edy for an increase in his budget so as to cover the cost of the action. Eugene Bennet is acting as attorney for the Temple Hospital association, Incorporated.

Charitable Woman Dies at San Juan

SAN JUAN BAUTISTA, June 20.—Mrs. Peter McLaren died at her home on the San Juan road yesterday after an illness of several years. Deceased was active in charity and social work and as a W. C. T. U. and Red Cross worker. She was born in Chicago in 1872, and as a child moved with her parents to a South Dakota homestead. There she was married in 1896 to Peter McLaren, and moved to California. In addition to her aged mother, a resident of Vienna, South Dakota, she is survived by her husband, two married daughters, Mrs. Marion McLaughlin of Long Beach and Mrs. Marjorie Butterfield of Hollister, and two sons and a daughter at home, John and Robert and Elsie. Burial will be in the I. O. O. F. cemetery near Hollister.

Coolidge Hopes for No "Business" Laws

CHICAGO, June 20.—A hope that there will be a "greater degree of intelligent and sincere cooperation" between industry and government so that "there will be less need for legislation" affecting business was expressed by President Coolidge today through Senator Simeon D. Fess, Republican of Ohio, in a letter to Senator Fess, read by him in the course of an address delivered before the Executives' club of Chicago.

My Own Invention
Roofless Teeth
NO GUMS ROOF NOTE SCHAFHIRT SUCTIONS
("Trade Mark")
Dr. J. B. Schafhirt
DENTIST
277 Bacon Building, Third Floor
12th and Washington Sts
9 a. m. to 5:30 p. m. Lakeside 24
Closed Sundays

Only
$500
Cash
will make you the owner of one of the nifty Bungalows to be listed Sunday, June 22 under
HOUSES FOR SALE
Sellers: Advertise your "$500 down Homes" on this day Call Lakeside 6000 for particulars.
Oakland Tribune

PALO ALTO NAMES NEW POLICE CHIEF

PALO ALTO, June 20.—Howard Zink, for some time desk sergeant of the Palo Alto police department, will be appointed temporary chief when Chief of Police Chester Noble resigns office on July 1. Zink accepted the tender of the temporary appointment conditionally, asking a fair trial, with the opportunity for permanent appointment if he gave satisfaction.

PARK SHOE CO.'S
SHOES
ARE GOOD SHOES

$7.50
Black Kid
Black Ooze
Beaver Ooze
NOW $7.50

$7.50
Gray Nubuck
White Kid
Airedale Suede
NOW $7.50

Hollywood Sandals

$3.95
Red Kid
Blue Kid
Green Kid
Beaver Nubuck
NOW $3.95

Patent Colt
Black Kid
White Kid
Gray Nubuck
Fawn Nubuck
NOW $5.85

$1.45
Genuine Stitch-Down Oxfords for Play
Sizes 5 to 8 at $1.45
Sizes 8½ to 11 at $1.65
Sizes 11½ to 2 at $1.95

$1.35
Barefoot Sandals for Health
Gray Elk or Brown Elk.
Sizes 5 to 8.....$1.35
Sizes 8½ to 11 .....$1.55
Sizes 11½ to 2 .....$1.85
Ladies', 2½ to 8 .....$2.45

$2.50
Daisy Dean Pumps
Patent Colt and Black Calf
2 to 5 $2.00, 8½ to 11, $3.00
5 to 8 $2.50, 11½ to 2 $3.50

LOW PRICES have drawn customers to our store
SATISFACTORY TREATMENT has kept them our customers.

Park Shoe Co.
475 Fourteenth Street
OAKLAND
Balloons FREE Saturday.

Manheim & Mazor
Broadway at Fifteenth
26 Specialty Shops Under One Roof

Charge Accounts Opened
With all responsible people. Inquire about this. Credit Office, Mezzanine Floor.

Quality That's Higher
Is always found in our apparel during sales as well as at all times throughout the year.

Greater Broadway Day, Combined with the First Day of Our Midsummer Clearance, Brings Greater Values!

---two MAJOR sale events in ONE!

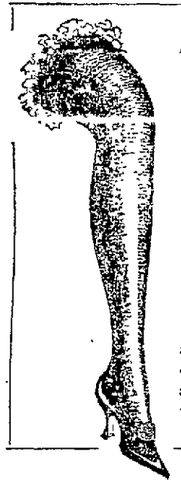

Full Fashioned! Pure thread
Silk Hosiery
Every pair perfect.
New light shades and black and white.
1.49
Regularly 2.00
Exquisitely shaded to match your shoes, or to give the right note of contrast desired! Lisle top, toe and heel. A wonderful hosiery value.

Tomorrow marks THE day of values in this, your own style shop! Our own quality apparel is offered at reductions in addition to the fresh, new things we always purchase specially to make Greater Broadway Day values truly greater.

Opening Days of our midsummer Clearance bring such values that they permit of no exchanges, no refunds, no returns, no "will-calls."

SATURDAY ONLY
A "Greater" Value!
Sports Felts
7.45
Usually 10.00, 12.50
New Felts! What jaunty visions arise! French felt or fuzzy, furry ones! And all the colors you want from which to choose.

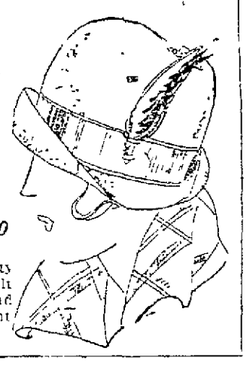

Novelty Envelopes—Gowns
1.25
Just to see 'em makes you think of cool flower beds! So pack a half dozen away in the bureau for summer days ahead!
Regularly 1.95

Glove Silk Vests
2.19
Cool green, dainty pink, ever-favored white! Reinforced at the points that receive wear. Fancy lace and picot trimmed.
Regularly 3.75

A new, wonderful group!
Wash Frocks
Flock Dot Voiles, Linens
4.85
Regularly 6.95
Intriguing sashes vie with saucy pockets, lace and contrasting [illegible] any number of styles and colors, too!

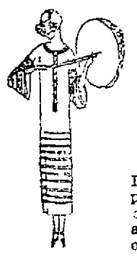

Manheim & Mazor Values
Have the double advantage of being outstanding savings on only highest quality apparel! The values here exemplify this policy of ours.

Fine Pearl Necklaces
1.95 2.45 3.45
[illegible] indestructible pearls, some with rhinestone platinoid clasp, others 10-k gold clasps. Creamy tinted strings of loveliness that adorn one!
Values to 6.35

Girls' Panty Frocks, Dresses
From 2 to 6, they're Panty Frocks! From there to 14 they are dresses. Vacationy things in checked or plain gingham.
1.65
Values to 2.95

Sports Sweaters
Sleeveless, Mandarin, Short Sleeves
4.95
Values to 6.95
Golf coats, too, are in this group! All are as smartly blocked or striped or plainly [illegible] as sweaters should be to be ultra-smart!

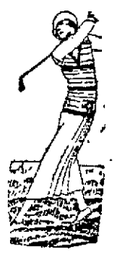

For Greater Broadway Day!
Chic Dresses
Sharply reduced.
19.85 24.85 34.85
Formerly to 59.50
TRULY lovely dresses selected right from our own up-to-the-minute regular stocks and reduced for this combined sales event. Afternoon, business and street frocks in silk and wool materials.

For Gay Vacation Days!
Headquarters for Vacation Togs for Women and Girls

Swimming Togs
Bathing Suits....3.95 to 8.95
Rubber Caps.....25c to 1.75
Bathing Shoes....45c to 2.25
Girls' Suits.....2.25 to 4.50

Camping Togs
Khaki Knickers, Breeches 2.25
Khaki Middies, Blouse...2.95
Linen Breeches...4.95 to 6.95
Girls' Knickers, Middies..2.25

All Wool Swimming Suits
5.50 to 7.00

Selected! And popularly priced!
Dresses and Suits
Man made Man tailored
16.85
Formerly to 29.75
A REALLY splendid group of garments have been selected to offer you unusual values! They are worthy of the Manheim & Mazor label in every respect, even at this low price. So see them!

Throughout the Shop you will find other splendid items. And displayed in the window, too! Be sure to see them!

Danzig War Veterans Demand Land Aid

DANZIG, June 20.—The problem of a soldier's bonus is occupying the senate of this ancient free city. The 16,000 veterans of the world war living in Danzig declare that they are unable to get along with the dole that they are now receiving under a German law of 1906.

Among the veterans' demands are preference in the allotment of land for homesteads, free medical treatment, a 300 per cent increase in the weekly allowance, and an extra allowance to blind ex-soldiers to defray the expenses of their trained guide dogs.

In Russia there are 1400 women to every 1000 men.

Railway Officials O. K. Switching Plan

Commissioner A. E. Carter's scheme to have the Howard company do all the switching for the various railroads on the estuary waterfront has won the approval of the railroad officials according to Carter who received the first official note of acceptance from the Western Pacific. The other railroads says Carter have informally announced their approval.

"We anticipate an increased amount of traffic on our waterfront," says Carter "now that the much discussed matter of switching has been decided. This switching problem was a knotty one. Developments can now go forward."

Condemnation Suits Affirmed on Appeal

City Attorney Leon E. Gray has received word from the district court of appeals affirming the local [illegible] concerning the condemnation of property by the city of Oakland for the widening of Fifteenth street.

"All property owners were satisfied except one lessee of Oliver Kehrlein who was disgruntled and who appealed," says Gray.

Candy Special
3 for $1.00

—½-lb. box Assorted Cream Wafers.
—½-lb. box Assorted Chocolates.
—½-lb. box Buttercup Taffies.

Sheet Music
3 for $1.00

—Hula Hula Dream Girl; Please; Jealous; Lazy; What'll I Do; Oriental Love Dreams; Mandalay; If You Do What You Do; The Hoodo Man.
—Q. R. S. Player Rolls, $1.25.
—Irving Berlin Dance Folio, 50c.

KAHN'S

Oakland's Largest Department Store

Imported Hand-Embroidered Pillows, Scarfs, Centers

Tan linen pillows finished ready to use $2.95 — Scarfs of tan linen beautiful $1.50 — Centers of tan linen you'll love. $2.95

—A shipment of hand-embroidered scarfs, centers and pillows, which we consider a wonderful purchase. The Tan linen is of the finest quality. They are all ready to use.

—Glass Towels—Stamped on new Kitchen pet patterns, blue or red woven borders. 49c

Tea Aprons—Stamped on good quality unbleached muslin. Floral or wreath designs. 33c

Some Things You'll Need this Week-End!

---Of course, there are many, many other bits of merchandise in this big store that you've on your shopping list, but we've tried to include the most necessary things for your over-Sunday needs. Other special lines and displays will greet you tomorrow in every department---look for them.

Stunning New Hats $3.48

—New colored felts in the most fashionable shapes with novel and tailored trimmings.

—Delightful hats for vacation or street wear!

—Some at $4.95 and $5.95. They are all clever, up to the minute—modish.

—Colored felts in plain and marble effects from $3.48 to $4.25. Elegantly embroidered felts at $8.95.

(Second Floor)

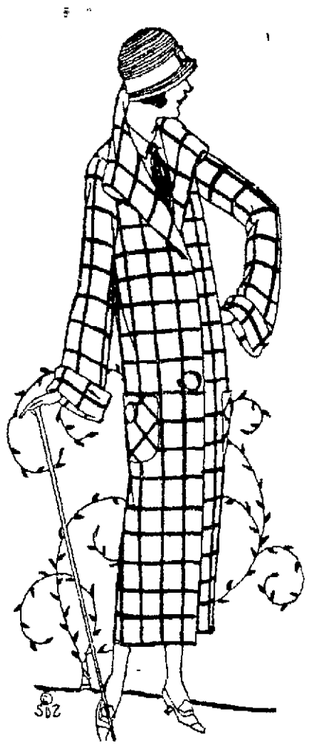

—for dress affairs, travel and week-end motor trips

Chic Coats

—charming styles that have the atmosphere of correctness in line and trim; coats becoming to women and misses. $18.00

—The Dress Coats are of Twills—and Twills are very fashionable! These are trimmed with braids, self-folds and tuckings—the accepted mode right now!—The Sports models are of Shaggar and are in straight-line or flare effects—the stripes and plaids being particularly attractive in the color combinations. That the price is only $18.00 is more than unusual. Just to see them will convince you!

(Second Floor)

---to be Very Up-to-Date One Now Wears Knee-Length

"Bobbed Hosies" $1.00 pr.

—These are Phoenix hose, of silk and fiber. A specially designed top permits a roll just below the knee, no tying or bunglesome knots!

—There's real comfort in this newest stocking fad. Colors—white, "boul," gray, jackrabbit, beige, beaver, nude, Airedale, black.

—The most practical bathing hosies yet devised in Beach Red, Beach Green and Beach Blue. *—Buy One Pair and You'll Buy More!*

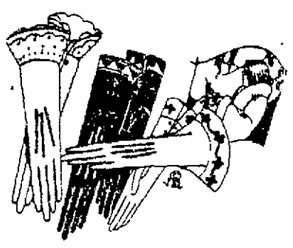

Fancy-Cuff
Silk Gloves $1.00 pair

—Novelty Gloves of heavy Milanese silk; double-tipped, elaborately embroidered. Broken sizes and assortments priced for quick disposal at this low price.

Chamoisette Gloves, 50c

—The 2-clasp length in new spring colors; double-shrunk, firm-fitting and shape-retaining; 5½ to 8 sizes.

Gauntlet Chamoisettes $1.00

—New-style, full-shrunk, fancy embroidered gloves with P. K seams. All spring shades. 5½ to 8 sizes.

(Main Floor)

New Sports Skirts $10

—These are of silk-and-wool Crepe; Skirts the most fashionable women and misses are selecting every day—and often paying a higher price for them. In novelty plaitings, and in many shades to match blouses and sweaters.

(Second Floor)

Several Choice Fur Pieces 1-5 off marked prices

Dimity Blouses, $1.95

—Entirely new pastel shades appear in this collection of Blouses with rainbow trims of organdie on collar and cuffs. Among them, too, is a novelty Flock Voile Blouse in Copenhagen or tangerine with white on collars and cuffs. Some new numbers in white dimity will take your fancy. In 36 to 46 sizes.

Peggy Anne Sweaters $3.95

—The sweater blouse with the charming butterfly sleeves, and notched collars of contrasting shades. Colors, Jade, white, tangerine, black and buff.

Petticoats, $1.95

Heavy lustrous sateens with Dresden insets and flounces. Exceptionally good values. Extra sizes in this garment at $2.45.

—Petticoats, $1.95—White lingette petticoats, with hip hem. Shadow proof. Very well made.

Duplex Panty Frocks $2.95 to $5.95

—Bewitching frocks for small girls—a slip and panty combined. Plain and dotted voiles in entrancing colors. 2 to 6-year sizes.

Panty Frocks, $1.98

—Cunning Panty Frocks in checks and plain colors. Attractively trimmed with embroidery.

Child's Voile Dresses $1.69

—Dainty Dresses of dotted voiles. Lace trimmed and in summer's loveliest colors.

Notions

—Buttons, 50c to $3.00 doz.—Fancy Buttons in all wanted styles.
—Ironing Pads, 4½ and 5-ft., $1.00—Splendid pads for ironing. A good value!
—Belts, 50c to $1.00—Ladies' belts in all wanted styles and colors.
—Curling Irons, 10c to 75c—An economy purchase for the woman who waves her hair.
—Steel Scissors, 69c—All steel scissors, assorted sizes.
—Rubber Aprons, $1.50—The kind that will keep your skirts in pleat.

(Main Floor)

Delicate Voile Lingerie $1.98, $3.95

—Gowns, $2.95 to $3.95—Of imported voiles, orchid honey, flesh, green or white. Some with exquisite hand-embroidered yokes.
—Envelopes, $1.95 to $2.50—Envelope Chemise of imported Voiles. All the delicate pastel shades. Lace trimmed or embroidered.
—Chemise Sets, $1.98 garment—Lovely garments, of imported voiles. Soft colors and dainty trimmings.
—Gowns of Pongee, $4.95—Excellent garments of the better quality Pongee.
—Pongee Chemise Sets, $2.95 garment—Well tailored garments of excellent quality pongee. Pongee Bloomers, $2.95—Amply cut and of high grade Pongee. A splendid value!

Pretty Handkerchiefs

Newest 'kerchiefs from home and abroad are to be found in this department. Lovely lawn and linen handkerchiefs of sheer white and gaily figured ones of novelties and silk.

—Get your vacation supply now!

—Linen Handkerchiefs, 25c—Women's all pure linen Handkerchiefs, exquisite, all white or with colored embroidery.
—Linen Handkerchiefs, 3 for $1.00—Sheer white Handkerchiefs, beautifully decorated with hand embroidery.
—Men's 'Kerchiefs, 25c—Excellent quality Handkerchiefs of pure linen. A real economy!
—Novelty Handkerchiefs, 2 for 25c—Men's Handkerchiefs with effective stripes, blue, lavender and brown.
—Initial Handkerchiefs, 3 for 25c—White Handkerchiefs, for men, with colored initials.
—Voile Handkerchiefs, 50c to 75c—Lovely Handkerchiefs with beautifully embroidered corners. In the newest colors.

(Main Floor)

Paris Clox Stockings, $1.95

—Full fashioned stockings in the most entrancing colors. Attractive Paris Clox have gained for these stockings a host of strong friends.

Silk-top Bodice Union Suits, $1.79 Garment

—In dainty pink. An attractive, well fitting garment. Extremely well made. Regular and extra sizes.

A New Fiber Bloomer $2.45

—An attractive splendid wearing bloomer, cut very full and well reinforced. Colors, pink, peach and honeydew.

Waterproof House Aprons, 50c

—Pure rubber Aprons. Well made. Colors: navy, red, yellow and green.

Fancy Rubber Aprons, 75c

—Women's fancy rubber Aprons in all the newest colors. An Extra-special!

(Main Floor)

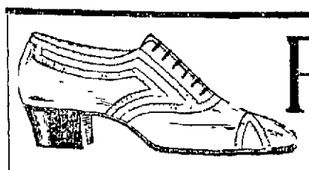

Red Cross Shoes

---Selected "Seconds"

—A new shipment!

—More than 600 pairs of the season's newest styles! Because of some slight scratch or mar these shoes have been termed "rejects," but it would take an expert to find the flaw.

—In the selection you will find pumps, Oxfords and new high shoes for street and dress wear and they will afford you all-time comfort.

—Positively the best lot of selected "seconds" we have had this year! Early selection is best—be here promptly at 9 A. M.

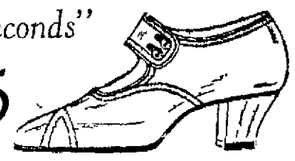

$3.85

Black Satin, Patent Leather, Colored Suede, All new, modish shoes!

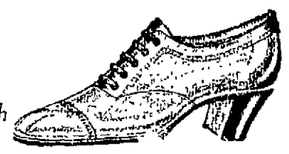

Children's Shoes, $1.49, $1.99

---for Vacation Wear

—Sturdy shoes for hardy youngsters—Skuffer and Scout styles! The price is moderate enough for you to purchase a whole year's supply. $1.49.

—High and low shoes in black, brown, patent or elk leathers. Every size represented. Child's size 4 to misses' 2 size. $1.99.

—Conveniently grouped on tables for your selection. Come early.

More than 1200 pairs high grade shoes.

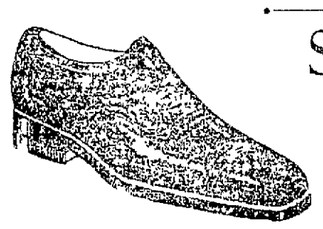

Sale! Men's Shoes

Famous Shoes by Emerson Shoe Co. and Rice & Hutchins. $3.95 - $4.95

—An unusual opportunity to buy men's high grade shoes by famous manufacturers at nominal cost!

—Newest shoe styles in high and low models. Black and brown calf and vici kid, all sizes. A wonderful purchase!

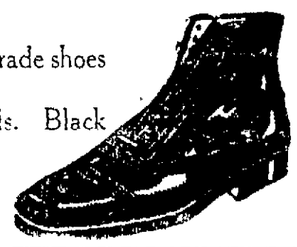

(Second Floor)

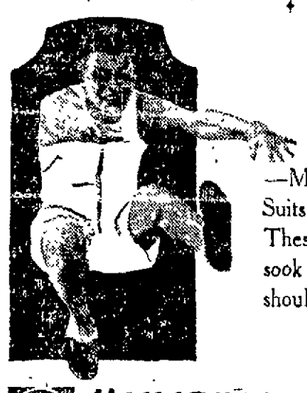

Munsingwear "Athletics" $1.35

—Men who have worn Munsing Athletic Union Suits proclaim them the ideal underwear for summer. These at $1.35 are made of fine quality crossbar nainsook in large checks. Every man's vacation wardrobe should include several suits. In 34 to 50 sizes.

Athletics, $1.75

—Fine ribbed, light summer weight union suits in all styles; short sleeves, ankle length; short sleeve knee length; and sleeveless, knee length; also one-button, sleeveless, knee length. Sizes to fit all figures.

MUNSING WEAR

Blue Shirts

—with one collar to match

$2.45

—Here is the very newest in men's shirts. Blue grounds with faint hairline stripes or checks; one collar to match. In 14 to 17 sizes.

Phoenix Silk Sox 75c

—This popular brand of men's hose is known for its splendid wearing quality. These are in plain or drop-stitch effects; also heather mixtures. In 9½ to 11½ sizes.

Ruffter Ties, $1.00

—A new name for new ties. New in material, patterns and colorings. Their "crepey" fabric ties easily and doesn't show wrinkles.

---for the Boy Who Wants to Dress Well

2-Pants Knicker Suits, $12.45

—Many new patterns in Boys' Suits have just arrived. Tans, browns, grays, tweeds and overplaids. Coats are either fancy or plain back style. You may rest assured that the suit you purchase at Kahn's is priced right and will wear well. These at *twelve-forty-five* will more than please. Bring the boy a-shopping with you—let him enjoy selecting his own suit. Others $14.95 to $24.75. In 7 to 17-year sizes.

Linen Wash Suits $3.45, $3.95, $4.95

—Linen suits for small boys are now in great demand. We are showing them in Middy, Oliver and Balkan styles; also Flappers. 2½ to 9-year sizes. Our prices are very moderate when fine quality is considered.

Boys' Vacation Apparel

Straw and Wash Hats

—We carry a large stock of straw and wash hats for small boys; also caps for the larger boys.

—Khaki Blouses $1.25
—Khaki Shirts $1.50
—Khaki Knickers $1.95
—Khaki Trousers $2.50
—Bathing Suits $1.15 to $1.50

(Main Floor)

N.D.G.W. ELECT GRAND OFFICERS; FIX CONVENTION

Placerville Is Chosen as the Place for 1925 Session of California Body.

SANTA CRUZ, June 20.—Placerville was selected as the place for next year's meeting place of the grand parlor of the Native Daughters of the Golden West, who elected the following grand officers:

President, Catherine E. Gloster, Alturas.

Vice president, Sue J. Irwin, Berkeley.

Secretary, Alice H. Dougherty, Livermore.

Treasurer, Susie K. Christ, San Francisco.

Marshal, Mae Himes Noonan San Francisco.

Inside sentinel, Esther Sullivan, Marysville.

Outside sentinel, Lillie Tilden Sacramento.

Organist, Estelle Evans, A[illegible]

Trustees: Josephine C. Barboni, San Jose; Lillian Regubi Fresno; Belle W. Bradford, Elk Grove; Mae L. Edwards, San Francisco; Loraine M. Kalck, Stockton; Margaret A. Kelly, Georgetown; Hattie E. Roberts, Ferndale.

Resolutions were pas[illegible] that the state legislature indorse a child labor amendment to the United States constitution and indorsing an educational campaign to secure government action at the international opium conference against the cultivation of the opium poppy and the cocoa shrub.

The Past Grand Presidents' association held its annual banquet last night with 22 present. Past Grand Anna L. Monroe presided as toastmistress. The past presidents there were Anna L. Munroe, Ferndale; Dr. Mariana Bertola, San Francisco; Addie L. Mosher, Oakland; May L. Williamson, Santa Cruz; Emma Gett, Sacramento; Allison Watt, Grass Valley; Grace Stoermer, Los Angeles; Mae C. Boldeman, San Francisco; Emma W. Humphreys, Reno; Cora B. Sifford, Ventura; Mamie G. Peyton, Stockton; Mamie P. Carmichael, San Jose; Emma Foley, San Anselmo, Mary E. Bell, Dixon; Stella Finkeldey, Santa Cruz; Dr. Victory Derrick, Oakland; Margaret Grote Hill, San Francisco; Arline Matter, Red Bluff; Bertha Briggs, Hollister.

N. D. G. W. SCHOLAR FINISHES.

It was announced that Esther Caulkin, the first holder of a Mills college N. D. G. W. scholarship, graduated May 12. She was chairman of Mills College Honor society, member of Sigma Kappa Alpha history honor society, winner of the Winifred Mudd senior prize for excellence in scholarship and was assistant in the department of history.

Last night was given over to the exemplification of the work by Santa Cruz parlor, with Miss Jeanette Webber as the acting candidate and with the officers as all past presidents of the parlor.

The degree team was composed of the following Past president, Irene Tait; president, June Lindsay; first vice president, Alta Macauley; second vice president, Alice Halsey; third vice president, Marie Pratchner; marshal, Belle Rountree; secretary, May Williamson; treasurer, Margaret Martin; financial secretary, Anna Linscott; senior past president, Edith Dodge; trustees, Calista Dake, Evelyn M. Horton, Mildred Richey; outside sentinel, Irene Hanahan.

Rotary Past Chief Made Board Member

TORONTO, June 20.—Delegates to the International Rotary convention here repeated the Los Angeles convention ruling of three years ago and placed the immediate past president on the executive board. Guy Gundaker will therefore be a member of the executive board for the ensuing year.

Nominations for international officers resulted as follows:

For president: Everett W. Hill, Oklahoma City; Frank H. Lamb, Washington; an Harry Bert Craddick, Minneapolis, Minn.

Anthony W. Smith, Jr., chairman of the committee on surveys and elections of clubs, stated that during the past year there had been an addition of 10,000 to the membership roll. Of this number 5,000 were accounted for by new clubs, and 5,000 by the increased membership of old clubs.

Oakland Lions Send Six to Omaha Meet

Six delegates from the Oakland Lions' club left today on the Overland limited to attend the Eighth Annual International convention of Lions' clubs at Omaha, Nebraska. They are Roy Milligan, president of the local club, Bill Strei, Jesse Robinson, Frank Woodward, Gene Gaines and Joe Turgeon.

According to Milligan, the Oakland Den will endeavor to further the Boy Scout movement and the National Guard.

The Valley of The Kings in Egypt is having a telephone system installed.

ANTS! ANTS! ANTS! ANTS!

No need to be bothered with ants.

MATTES ANT PASTE

gets rid of them entirely. Recommended by druggists. 25c tube.

Gained 10 Pounds In 22 Days

That's going some—but skinny men, women and children just can't help putting on good, healthy flesh when they take McCoy's Cod Liver Oil Tablets.

As chock-full of vitamines as the nasty, fishy-tasting cod liver oil itself, but these sugar-coated, tasteless tablets are as easy to take as candy, and won't upset the stomach.

One woman gained ten pounds in twenty-two days. Sixty tablets 60 cents. Ask Owl Drug Co. or any druggist for McCoy's Cod Liver Oil Tablets. Directions and formula on each box.

"Get McCoy's, the original and genuine Cod Liver Oil Tablet."—Advertisement

Oakland— What the world thinks of city

By JOHN S. MITCHELL,
Formerly President Los Angeles Chamber of Commerce.

J. S. MITCHELL.

Los Angeles takes its hat off to Oakland as a leader in industrial enterprise. We of Los Angeles are glad to see a pacemaker in Oakland, and we wish there were more Oaklands in California.

Oakland is a city that not only knows how, but is a city that absolutely does things, a city that has accomplished vast manufacturing results that have caused the entire West to applaud its enterprise.

What are you doing to advertise Oakland?

Get ready for "Oakland Week." Send the Chamber of Commerce the name of a prospective Oaklander."

De Molay Youth Wins Europe Tour Award

KANSAS CITY, June 20.—A trip to Europe, visits to the French battlefields, a chance to witness the Olympic games and visits to Belgium, Holland, England, Norway, Sweden and Denmark will be the summer experience of Clayton N. Watkins, Fargo, Neb., 20-year-old member of the Order of DeMolay, who sails from New York tomorrow on the steamship Saxonia for a two months' tour.

Watkins was selected to make the trip as a representative of the Order of DeMolay, after an open contest in which more than 125,000 members of the order were eligible from every state, Canada and the Canal Zone.

Twenty qualifications were considered by the judges in making the award, including citizenship ideals, home relationships, religious work, health habits and handicraft.

4,612 JAPANESE EN ROUTE TO U. S., OSAKA REPORTS

782 Brides on Seas Trying to Beat Barrier: Note Disgruntles Tokyo.

TOKYO, Japan, June 20.—The rush of Japanese to the United States in an effort to enter the country before the American exclusion law becomes effective amounts to 4612 emigrants, according to figures sent here from Osaka, from which port the majority have sailed.

BY ASSOCIATED PRESS
LEASED WIRE TO TRIBUNE

TOKYO, June 20.—Disappointment and bitterness mark the editorials in the vernacular newspapers on the reply of the United States to the Japanese protest against the exclusion legislation of the American congress. The comment ranges between the restrained articles of the soberer journals to the denunciation of America by the yellow papers.

ISSUE EVADED

The Asahi says the Japanese are not satisfied with the reply which "evades the real issue, racial discrimination."

The Yorozu says "the only thing left is to leave the question thus unsettled."

The jingoistic Yamato declares "the note is filled with sophistry from beginning to end. This injustice is intolerable. It is the duty of the Japanese people to fight it to the end."

ANTI-AMERICAN MOVE GREATLY EXAGGERATED

SAN FRANCISCO, June 20.—Dispatches reporting an anti-American movement in Japan as result of the adoption of the exclusion clause of the immigration act are greatly exaggerated, according to a cablegram from Raita Fujiyama, president of the Tokyo Chamber of Commerce and of the Associated Chambers of Commerce of Japan, received by the Japanese Chamber of Commerce of San Francisco.

The cablegram was in reply to one from the San Francisco body, which said: "Any anti-American agitation in Japan, incited by unrestrained excitement, cannot help but have undesirable effects upon trade between Japan and America. Moreover, no act of protest, unless inspired by high purpose and friendly spirit, can hope to relieve the unfortunate situation of the Japanese residents in the United States."

The reply said: "It is deeply regretted that dispatches reporting an anti-American movement in Japan are greatly exaggerated. We are in thorough agreement with the views expressed in your telegram, and are now considering the proper measures to be adopted to meet the situation."

MOB AT BELVEDERE THREATENS JAPANESE

LOS ANGELES, June 20.—While speakers addressing the thirtieth California yearly meeting of Friends, in session at Whittier, east of here, were urging that the "Voice of the Church" be raised against Japanese exclusion, a crowd of men and women at Belvedere, nearby, last night called at the home of M. Kawamoto, Japanese, and ordered him to leave the town.

Death Warning Given by Chalk On Auto Seat

BY ASSOCIATED PRESS
LEASED WIRE TO TRIBUNE

LOS ANGELES, June 20.—Investigators for the district attorney's office today were endeavoring to learn the identity of persons who chalked seven cross marks on the back of a seat in Frank Rinaldo's automobile two months before his body, together with that of Phillip DeLisi, was found riddled with bullets, in a parked automobile near here last Tuesday. Seven was the number of bullets found in Rinaldo's body, the investigators point out, indicating to them that the double slaying was the work of Black Hand assassins who used the chalk mark to warn their victim of his fate.

GUNDLACH'S ONE PRICE $5.85

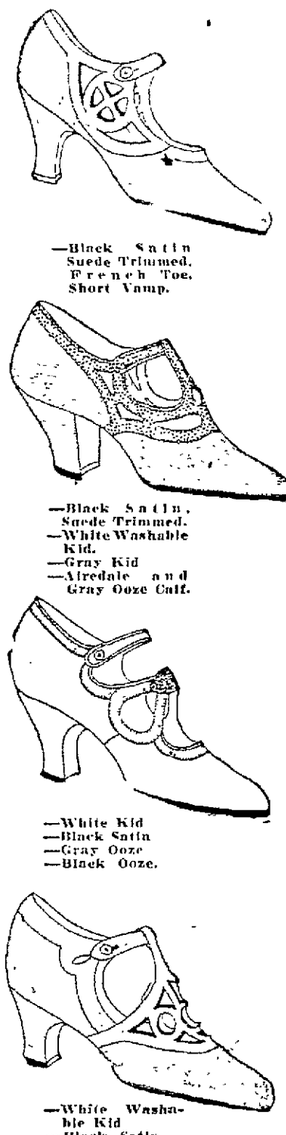

—Black Satin Suede Trimmed. French Toe. Short Vamp.
—Black Satin. Suede Trimmed.
—White Washable Kid.
—Gray Kid
—Airedale and Gray Ooze Calf.
—White Kid
—Black Satin
—Gray Ooze
—Black Ooze.
—White Washable Kid
—Black Satin
—Patent Leather
—White Kid
—Gray and Airedale Suede, Cut-out Vamp and Quarter.

Never were SHOES So Fine, Priced So Low!

WITH all the force of the printed word, GUNDLACH'S values are positively unsurpassed. A broad statement, but we will back it up to your entire satisfaction. Moreover, there is no store in the transbay territory that offers you the finest quality Feminine Footwear, consisting of $8, $9 and $10 values, and involving more than 300 beautiful styles at—

5.85 NO MORE NO LESS VALUES UP TO $10.00

Every wanted size and width for your choosing from AA to D.

Every wanted style to please the most discriminating.

Gundlach's have one low price all year round. No sales; no broken lines; no odds and ends.

Exceptional Values in Onyx Full Fashioned Silk Hose---

Match your Footwear selection with a pair of Onyx Full-Fashioned Silk Hose. The quality is remarkable and the price is rare. Specially priced at $1.95

MAIL ORDERS CAREFULLY FILLED

Green, Blue, Wisteria Lizzard Trimmed } KID

Gundlach's

Three Stores For Your Convenience

Store No. 1
514 13th Street
Bet. Washington and Clay, Oakland

Store No. 2
2213 Shattuck
Berkeley—Opp. Hotel Whitecotton

Store No. 3
1550 Broadway
Near Post Office, Oakland

PIGGLY WIGGLY
All Over the World

Another Piggly Wiggly
OPENS SATURDAY, JUNE 21st, at
53rd and Grove Streets

This ideally located store, on one of the busiest corners on upper Grove street, will open SATURDAY, JUNE 21st, at 8:00 A. M.

To the residents of the neighborhood it brings the opportunity to secure better foodstuffs at lower prices, and the convenience of shopping the "PIGGLY WIGGLY WAY."

A Carnation Free to Each Visitor

Visit us on our Opening Day and you will be a frequent visitor thereafter.

Whether you come to buy or merely look, you will be just as welcome—and a carnation will be handed you so you will know we are glad you came.

This store will be the neighborhood pantry, where you can come and select with your own hands exactly what you want. Over 1500 commodities of the best known brands of groceries, together with a full line of fresh fruits and vegetables, always on hand.

THE PRICES LISTED BELOW WILL BE IN EFFECT AT ALL EAST BAY PIGGLY WIGGLY STORES IN OAKLAND, ALAMEDA, BERKELEY, RICHMOND, SAN LEANDRO, MARTINEZ.

Crystal White SOAP—10 bars for 29c
(Limit 10)

JELLO 7 1/2c
All flavors—Per Pkg. .....
Limit 6

We are featuring for SATURDAY at all 4 PIGGLY WIGGLY

MEAT MARKETS
Located at
2314 East 14th St., Oakland
38th and Grove Sts., Oakland
3966 Piedmont Ave., Oakland
1510 Park Street, Alameda

—the following:

Prime Steer Beef
Prime Rib Roast, lb. 25c
Prime Standard Roast, lb. .. 25c
Inside Rollers, lb. 20c
Tenderloin Steak, lb. 25c
Sirloin Steak, lb. 25c

Genuine Spring Lamb
Hindquarters or Legs, lb. ... 35c
Forequarters, lb. 22c
Shoulders, lb. 17½c

Young Pig Pork
Loin of Pork (whole or half), lb. 25c
Legs of Pork, lb. 22c
Shoulders of Pork, lb. 15c
Spare Ribs, lb. 15c

FLOUR Has Advanced 40c per bbl.

BUY NOW! BEFORE WE ARE FORCED TO RAISE OUR RETAIL PRICE.

FAULTLESS FLOUR
No. 5 bag ..... 21¢
No. 10 bag ..... 39¢
24½-lb. sack ..... 83¢
49-lb. sack $1.60

Globe A-1 or Sperry's Drifted Snow Flour
No. 5 bag ..... 25¢
No. 10 bag ..... 49¢
24½-lb. sack ..... 99¢
49-lb. sack $1.95

Summer-time is JAM-time—but why make your own when you can get
GLEN-ROSA Pure Fruit JAMS and Jellies

Strawberry or Raspberry JAM
1-lb. Jar ..... 37¢
2-lb. Jar ..... 67¢
4-lb. Jar $1.27

Peach or Apricot JAM
1-lb. Jar ..... 29¢

Strawberry or Blackberry JELLY
1-lb. Jar ..... 33¢

JOAN of ARC FANCY RED KIDNEY BEANS COOKED BY THE ILLINOIS CANNING CO. HOOPESTON, ILL.
You're Bound to like JOAN OF ARC Fancy Red Kidney Beans
No. 2 can 14c

GOLD MEDAL MAYONNAISE
3½-oz. jar 12c
8½-oz. jar 28c
Pint jar 48c

BROWN'S CELERY PHOSPHATE
Pint Bottles 44c
Quart Bottles 87c

Canning Necessities
ATLAS MASON JARS—Clear Glass
Pints, per dozen ..... 75¢
Quarts, per dozen ..... 90¢
½ Gals., per dozen $1.25
JELLY GLASSES—8-oz. Horseshoe
Per dozen ..... 40¢
CERTO, per bottle ..... 29¢

"WHEN BETTER BUTTER IS MADE PIGGY WIGGLY WILL SELL IT"
1-LB. SQUARE 40c
2-LB. SQUARE 79c

If you don't know your nearest Piggly Wiggly Store—ask your neighbor.

ORIENTALS USE OUR OLD AUTO TIRES FOR SHOES

BOYS' VACATION SPECIALS

Boys' 2-Pants SUITS $7.95
Snappy suits, handsome patterns; 7 to 15 years, each..

Boys' Cotton BATHING SUITS: Ea., 75c
BOYS' HIKING PANTS: Pair....$2.25
BOYS' KHAKI BLOUSES: Each....$1
BOYS' UNION SUITS: Each.....50c
BOYS' WOOL SWEATERS: Each.$1.95

(Whitthorne & Swan—Balcony)

Whitthorne & Swan
OAKLAND'S STORE THAT UNDERSELLS
Specials for Saturday, June 21st

Real Leather Pouch Bags
Brown, black, tan, or gray; fancy catch. Each,
$2.95
(W. & S.—Main Floor)

Stamped Luncheon Sets 35c
Cloth and 4 napkins, attractively stamped on good quality white material; priced usually 65c. Special, set.....
(Whitthorne & Swan—Third Floor)

THAT'S ONE WAY TO TAKE SHOCK OFF POCKET BOOK

"Columbia" Phonograph Records 5 for $1
21c each or .....
"WALL KANE" PHONOGRAPH NEEDLES: Regular 15c package. Special for Saturday, package..... ...7½c
(Whitthorne & Swan—Downstairs)

Filet Curtain Nets
40 inches wide; many pretty patterns; ivory or ecru. Special value, yard... 65c
(W. & S.—Third Floor)

WE KNOW ANOTHER
Folks: According to a news dispatch, Chinese coolies are making shoes out of our old automobile tires. That's good economy, but it would be annecessary in Oakland where you can buy good staple merchandise so cheap. You know we keep our prices down to rock bottom all of the time and as we often tell you, we "Can and Do" sell good clean staple merchandise cheaper than any other store in Oakland.
WHITTHORNE & SWAN.

RIBBON
Dandy assortment of TAFFETAS and CHECKS: Yard 35c
(Whitthorne & Swan—Main Floor)

RADIO SPECIALS
"ERLA" FIXED or SEMI-FIXED CRYSTAL: $1 value, each 85c
MILLION POINT CRYSTAL: Each... 25c
"LEMCO" FIXED CRYSTAL: Each .. 75c
BINDING POSTS: Nickel 2 for 5c
GROUND CLAMP COPPER: Each 9c
TAPS: Nickel ..... 5 for 5c
(Whitthorne & Swan—Main Floor)

Women's Vacation Wear On Sale Saturday

New Lustrous Fibre Scarfs 95c
Pretty combinations of colors, fringe trimmings; slightly mended. Sold (as is), special, each.....

WASH FROCKS: Attractive ginghams or linenes, straight line effects, pretty collars and cuffs, good colors; special, each $1.95

KHAKI APRON DRESSES: Each $1.19
KHAKI KNICKERS: Pair...$1.75
KHAKI MIDDIES: Each $1.45
OUTSIZE WOOL BATHING SUITS: Sizes 46 to 54. Special each $5.85

Outsize Summer Frocks
New styles in serviceable colors, attractive graceful lines; gathered skirts, set in sleeves; trimmed some pretty; sizes 46 to 54. Special, each,
$5.85

Chic New Sweaters
Smock style with cut short sleeves, with collars or round neck; trimmed with fibre bindings, special, each—
$2.85

(Whitthorne & Swan—Second Floor)

1/3 Off Marked Price on Girls' Coats and Capes
Full cut capes of plain polaire or pretty plaids, coats of the new spring coatings; smart styles; lined throughout; sizes 7 to 16 years.
Regular $9.95 value. Each $6.64
Regular $12.95 value. Each $8.64
Regular $14.95 value. Each $9.97

GIRLS' ONE-PIECE OUTING SUITS: Smart looking, of good quality khaki with knickers, adjustable knee, sailor middy attached; sizes 6 to 16 years; special value, suit $2.95

DOTTED VOILE DRESSES for the Young Miss: Cool and dainty; pretty colors with white organdy collars and cuffs; 7 to 14 years, $2.95 value, each $1.95

BOYS' KHAKI SUITS: Manish little suits with waists and pants attached; finished with belt and pockets; 2 to 6 years; specially priced. Each..98c and $1.69

KIDDIES' "KUTE KUT" PLAYSUITS: For vacation wear, peg top style; red piping; blue denim, khaki or stripes; 1 to 8 years, our special price, each $1.24

(Whitthorne & Swan—Second Floor)

Extra Early Morning Hot Ones
These prices 9 to 11 a. m. only if they last that long. No phone orders. We reserve the right to limit quantities.

Germantown YARN
For knitting, crocheting, or embroidery; 5 dram ball; priced usually 15c. Special, ball,
3c
(Third Floor)

WHITE PAJAMA CHECKS: 27-inch. Excellent quality for gowns or underwear; just 750 yards to go at, yard 11c
(Main Floor)

Children's Muslin Drawers
Finished with embroidery at knee; sizes 4 to 10. Special, pair,
25c
(Second Floor)

200 YARDS INDIAN HEAD: 33-inch; mill lengths. Yard 15c
(Downstairs)

Odds and Ends of WOMEN'S and CHILDREN'S KNIT UNDERWEAR: Very special, each..... 35c
(Main Floor)

Girls' Colored DRESSES and Slip-on Sweaters
Pretty styles of checked or plain gingham; broken sizes 7 to 14 years; $1 value. Each,
49c
(Second Floor)

72 PAIRS WOMEN'S and GIRLS' SANDALS: Red, green, or blue; $4.85 and $5.85 values. Pair $2
(Balcony)

200 YARDS 40-INCH SILK and WOOL POPLIN: Black, navy, or brown; $1.95 value. ½ price, yard..... 98c
(Main Floor)

Star Cut Water Glasses
9-oz. table size; regular 8c value. Special,
6 for 25c
(Downstairs)

Odds and Ends of CHILDREN'S HOSE: Half and ¾ length; broken sizes; some seconds; val. 25c to 35c. Pair..... 15c
(Main Floor)

LACE
TORCHON LACE EDGINGS and VAL. LACE INSERTIONS: Yard,
1c
(Main Floor)

These prices 9 to 11 a. m. only

Great Reductions!
Coats Below Cost

Our Women's Coat stock must move and these prices will move it. For this one day we are offering a large assortment of desirable garments below manufacturers' prices. Excellent coats for sports wear, warm and comfy for machine riding, and very dressy for street wear.

GROUP 1
Attractive novelties in plaids, tan, or gray mixtures and navy velours. Each,
$12.95

GROUP 2
Wonderful assortment of Sport Coats in the new material. Ea.
$14.95

GROUP 3
BOLIVIAS, silk crepe lining, also WOOL PLAIDS crepe lined; values $25 to $35. Each,
$18.95

DRESSES: Good assortment of colors and materials; great values. Each.. $15.75

DRESSES: New styles in silks, navy, black, or brown; pretty models in sport dresses. Each $25

SKIRTS: New pleated silks; tan or gray; $8.75 value. Each $6.95

(Whitthorne & Swan—Second Floor)

English Broadcloth
BLOUSES
Just received, a new shipment of tuckins or overblouses, fancy collar and cuffs; sizes 16 to 44, special, each—
$1.95

BLOUSES: Pretty, summer shades, overblouse style graceful neck lines, or tailored style with bobby collars; special, each $5.85
(W. & S.—Second Floor)

A Big Special on the Season's Favorite
Rayon Knit Fabrics

TRICO-PLAID KNIT GLOS: 36-inch—
HAL-LUSTRE, KNIT CHENILLE, etc., GLOS: Just 500 yards of odd pieces, good colors. $1.75, $1.95, $2.25 values. Extra special, yard—
$1.39

SATIN CHARMEUSE: 40-inch, all silk; black, navy or brown; regular $1.95 value, yard.. $1.69
(Limit 10 yards)
CANTON CREPE PRINTS: 40-inch; silk and wool; new patterns and colorings; formerly priced $2.39—yard $1.49
(W. & S.—Main Floor)

A One-Day Glove Sale
Women's Fancy Gauntlet Gloves
Regular $1 Value
Excellent quality fabric in beaver, sand, black, brown, or mode; deep novelty cuff in contrasting effect and two-tone embroidery; sizes 6 to 8. Pair,
69c

"WEAR RIGHT" NOVELTY CUFF FABRIC GLOVES: New beaver or sand shades, suede finish; excellent quality. Pair $1.25

VAL. LACE RUFFLING: Cream, white, or ecru; 4 and 5 rows of val. lace. Yard $1

NEW VAL. LACE FLUTING: For full length, front panel dresses and also for cuffs. Yard $1.50

Stylish NECKWEAR $1
CAMISOLE VESTEES, GUIMPES with cascade frill; SOME GUIMPES with PANEL FRONT and PEGGY COLLARS and ORGANDY VESTEES with a touch of color—each .....
(Whitthorne & Swan—Main Floor)

Women's HIKING BOOTS
Brown or gray elk hide, soft pliable uppers; broad toes, medium height heels; good $6 value, pair—
$4.85

WOMEN'S STRAP PUMPS: Fine quality white kid, cuban or French heels, $7.50 and $8.50 values, pair $5.85
BOYS' BASKET BALL CANVAS SHOES: All sizes, 8½ to 13½, 1 to 6, pair.. $1.39
OUR BARGAIN TABLES are full of wonderful values from $5 to $7.50, special pair $2.79
(W. & S.—Balcony)

Children's "E Z" Union Suits
Dutch neck, elbow sleeves, knee length, shoulders reinforced, taped bone buttons; white or gray; sizes 2 to 12 years; special, each
$1

WOMEN'S SLEEVELESS UNION SUITS. Light weight built up shoulders and bodice top; loose or tight knee; reinforced. Special, each $1
WOMEN'S SLEEVELESS UNION SUITS: Light weight, all sizes. Each 69c
(W. & S.—Main Floor)

Women's Belts
Many colors and styles, each—
25c to $1

ELASTIC: ½ or ¾ inch; white. Yd. 5c
WOMEN'S RUBBERIZED CRETONNE HOUSE APRONS: Large size, many neat patterns; convenient waistband. Each, each 69c
WOMEN'S SEW-ON GARTER: "Velvet Grip"; 9 inch length; white or pink. Pair 25c
TOMATO PIN CUSHIONS: Medium or large size. Each 10c
"EAGLE" PINS: 850 count, 2 papers, 15c
DARNING COTTON: Black or colors. 2 spools 7½c
(W. & S.—Main Floor)

Sheets
81x90. Free from dressing, smooth evenly woven quality. Each,
$1.28

SHEETS: 72x90; "White Swan" brand; superior wearing; medium weight; easy to launder; each $1.45
"LONSDALE" MUSLIN: 36-inch, smooth needle finish, excellent wearing; low priced, yard 20c
SHEETING: 54-inch; extra heavy unbleached; smooth quality, yard.... 48c
MARSEILLES SPREADS: 80x90, heavy weight, beautiful raised patterns, excellent finish; each $4.79

Bed Spreads
74x78. Crochet weave; good weight, pretty designs. Each,
$2.39
(W. & S.—Downstairs)

Paramount Paneled
Aluminum
Highest quality and new designs; reg. $1.49 values—
150—6-cup PERCOLATORS;
150—6-QT. COVERED SAUCE PANS;
100—1-QT. COVERED SAUCE POTS:
About 400 pieces, each—
$1

CLOTHES WRINGERS: Brighton No. 110, 10-inch rubber rolls guaranteed for 1 year, regular $6.50 value, special, each $4.95
TEA POTS: Imported English "Met" tea pots, 4 sizes and 4 shapes to choose from, very special, each 69c
CUT GLASS MARMALADE JARS: Complete with colored spoon, special, each 29c
(W. & S.—Downstairs)

Smart Trimmed and Untrimmed
FELT HATS
Many colors, good shapes and styles; prices ranging from ..... $2.45 to $5.95
CHILDREN'S TRIMMED HATS: Poke and rolling brims, trimmed with grosgrain ribbon streamers; ea. $1.95 to $3.95
(Whitthorne & Swan—Second Floor)

Large Assortment of Novelty Jewelry
Consisting of BAR PINS, BRACELETS, SPANISH PINS, CUFF LINKS, LINGERIE CLASPS, and many other useful items,
3 for $1

PEARL BEADS: Unbreakable, beautiful lustre; some with imitation diamond catch; also plain sterling or gold. Each..... $1
SOAP DOLLS: 25c value. Each.....10c
"SANFORD" TEASPOONS: Extra heavy plate. Each..... 10c
"DJER" KISS TALCUM POWDER: Can .....
"REGUM" TOOTH PASTE: Each .....
19c
(W. & S.—Main Floor)

1000 Men's SHIRTS
Made of corded madras and high count percale; many neat stripes for your selection; well made and finished throughout; sizes 14 to 17 neck. Sale price, each,
$1

MEN'S SPORT SWEATER COATS: Popular slipover model with two pockets or ribbed band; white, mode, gray, or black, contrasting striping; each $5.95
MEN'S SILK HOSE: Pure thread silk with reinforced sole; black, cordovan, tan, gray, or navy; white, powder blue, log cabin, or racquet; pair 73c
MEN'S ATHLETIC UNION SUITS: Fibre striped madras, corded madras, and silk stripe madras; all white, cut full and made with cotton ribbed insert across back; sizes 34 to 42; suit 95c

Men's Knit Ties
Big selection of attractive stripes in a host of beautiful color combinations; also plain black, brown, or navy; actual 39c, 49c, and 66c values—each—
29c
(W. & S.—Main Floor)

Hosiery Sale

WOMEN'S HOSE: Silk and fibre, all perfect; semi-fashioned, reinforced sole and elastic top; assortment of new colors. Special, pair..... 79c

WOMEN'S FIBRE HOSE: Very fine grade, lisle top and sole; black and colors; 75c value. Pair..... 59c

CHILDREN'S NOVELTY HALF SOCKS: White with lined cuffs; also some plain colors; 25c and 35c values ..... 3 pairs 50c

CHILDREN'S MERCERIZED LISLE HOSE: Full length; fine ribbed; black, white, or cordovan; 50c value ..... 3 pairs $1

Women's Silk Hose $1.55
Pure thread silk, full fashioned; the famous "Kayser" brand; very clear weave; reinforced lisle foot, garter top; black and the popular new shades. Very low priced, pair.....
(Whitthorne & Swan—Main Floor)

UNDERWEAR AND CORSETS
On Sale Saturday

Corsets
Reg. $3 to $4.50 Vals.
300 pairs of standard brands, including "C. B," "R. & G.," "Thomson's," and others; medium, low, high bust, also topless models; some front lace corsets in lot; sizes 21 to 36; special, pr.
$1.95

CORSITTES: Of fancy material; 4 hose supporters and elastic insert in skirt, with or without boning; sizes 32 to 48; very special, each.... $1.59
"MIRACLE" HIP REDUCERS: $10 value; our price, each $8.95
"MIRACLE" BUST REDUCERS: $5 value, our price, each $4.45

WOMEN'S OUTSIZE BLOOMERS: Fancy striped sateen, new shades, reinforced in crotch, full cut; special, pair $1.39
Assortment of WOMEN'S GOWNS: Including windsor crepe, pink muslin and dimity; new styles and colors; special, each $1

WOMEN'S NAINSOOK SLIPS: Self hem, daintily finished with hemstitching and fine tucks; shadow proof; sizes 36 to 42. Special, each..... $1.49
(Whitthorne & Swan—Second Floor)

Poiret Twill
54-inch; all wool, factory mill ends; $2.50 value, mostly navy blue; pieces range from 2 to 6 yards long; while 175 yards last—yard—
$1.25

CREPE: 40-inch; all wool, soft quality; many beautiful shades to choose from. Saturday only, yard.. $1.45

FRENCH SERGE: 54-inch. All wool; navy blue, brown, tan, or black. Specially priced for Saturday, yard $1.79
(W. & S.—Main Floor)

Special Reductions for Saturday

Axminster Rugs $32
9x12; perfect, many beautiful patterns; soft high pile, will give real wear; $48 value. Special, each.....

INLAID LINOLEUM: Many patterns; 2 yards wide; heavy straight line; perfect; $2.25 value; special, square yard $1.65
EMBOSSED DRAPERY FABRIC: 36-inch; solid color; 98c value, ½ price, yard 49c

FILET WEAVE MARQUISETTE: 40-inch; ivory or ecru, strong even thread; special value, yard..... 35c
NOTTINGHAM LACE CURTAINS: 3 yards long; extra wide, pretty patterns; ecru; special, pair $2.25

Tapestry Brussels Rugs $21
9x12; wool, seamless, many pretty patterns; $27.50 value. Special, each .....
(Whitthorne & Swan—Third Floor)

Sale of 1000 Yards Fancy Printed
Lawns and Organdies
39-inch; assorted designs, pleasing color combinations for summer wear; a rare value. Yard 12½c

PLAIN COLORED VOILE: 39-inch, highly mercerized; for afternoon frocks, children's wear, lingerie, etc.; complete line of popular shades; reasonably priced, yard.. 33c

TABLE NAPKINS: Heavy damask, assorted patterns; just the thing for family use; size 12x12. Special, dozen 50c

LUNCHEON SETS $2.95
62x52-in cloth, of fine patterned damask, pink, blue, or gold borders, with six napkins to match, an exceptional value, set
(Whitthorne & Swan—Main Floor)

Another Big
5c Grocery Sale
TWINK: All colors. Pkg.....
ALL 5c CANDIES, GUM, ETC., 2 for
"LIGHTHOUSE" or "SUNBRIGHT" CLEANER: TIN .....
"Folger's" Black PEPPER: 2-oz. tin
"SNAP" WASHING POWDER: 10c size. Pkg. .....
CHINESE NOODLES: 10c pkg. Each
"SUNNY MONDAY" Soap: 2 bars for
"ACME" KIPPER SNACKS: Reg. 9c value. Tin .....
WOOL SOAP: Reg. 7½c value. Cake
TOMATO HOT SAUCE: 2 tins for
5c
(Whitthorne & Swan—Downstairs)

Women's Rest Room—Public phone booth—Second Floor—Tel. Lake. 7200.

WHITTHORNE & SWAN—WASHINGTON ST. at 10TH and 11TH

Pay checks freely cashed at Cashier's cage—Main Floor.

LEARNING HOW TO SWIM IS EASY, PLEASANT TASK

Free Instruction Shows the Marked Progress at End of First Lesson.

There are few things that are so pleasant to learn, right from the very start, as swimming, in the opinion of many, at least, of the Oakland men, women and boys and girls who have joined the free classes at the Idora Park pool in The TRIBUNE'S summer "Learn to Swim" campaign.

Other arts, and other sports usually require a long period of novitiate, during which there is little of pleasure to be gained. But the hundreds who have attended The TRIBUNE'S classes, which began the first of this week under the direction of Miss Claire Ray, have found that this is not the case with swimming.

Nearly everyone who has attended the classes has found that by the end of the first lesson he or she has been able to show marked progress, and there are few indeed who have not become actual swimmers by the end of three lessons. Meanwhile they have had the joy of disporting themselves in the water in ideal swimming weather.

Every day finds the list increased of those who have written in to the "Learn to Swim" editor of The TRIBUNE to make reservations for free swimming lessons.

Such appointments may be made by any person in Oakland or elsewhere in the Eastbay, provided he or she is more than ten years of age. Classes are held every day except Sunday, with the added exception of the Fourth of July. There is no charge whatever for the lessons, the only cost involved being the regular entrance fee to Idora Park and to the swimming pool. Pupils may wear their own bathing suits, or rent suits at the park.

OAKLAND TRIBUNE "LEARN TO SWIM" CAMPAIGN

(Season of 1924—June 16 to August 9, inclusive)

LEARN-TO-SWIM EDITOR, OAKLAND TRIBUNE:—

I desire to take advantage of your free offer to teach me how to swim. Please enroll me as a pupil. I agree to keep my appointments at classes so that you may arrange to take care of all applications without disappointment to any one.

NAME .....

ADDRESS .....

TELEPHONE .....

CITY .....

Check below the time most convenient for you, stating first, second and third preference. As nearly as possible, classes will be arranged to suit the convenience of all applicants.

TIME OF CLASSES

(.....)—10:00-11:00 A. M.—(.....)—1:30-2:30 P. M.

(.....)—11:00-12:00 A. M.—(.....)—2:30-3:30 P. M.

(Except Saturdays and Sundays)

SATURDAYS

(.....)—10:00-11:00 A. M.—(.....)—1:30-2:30 P. M.

(.....)—11:00-12:00 A. M.

All swimming lessons given at Idora Park Outdoor Pool

BEACH SAND
Bring the seashore to the kiddies in your own back yard; keeps them amused by the hour.
Also Grozit Fertilizer, Sawdust, Lime, Rock Screenings.
EDWIN T. GORIE
3409 Telegraph Ave.
Phone Piedmont 544.

The Hiker's Friend
Eze POISON OAK REMEDY (Internal)
Prevents, Relieves. Harmless and Effective
Famous Since 1870. Price 50c
OWL and ALL LEADING DRUGGISTS

A CHILD IN PAIN runs to Mother for relief. So do the grown-ups. For sudden and severe pain in stomach and bowels, cramps, diarrhoea
CHAMBERLAIN'S COLIC and DIARRHOEA REMEDY
It has never been known to fail.
FOR SALE BY OSGOOD BROS.

MACOMBER TRIAL SET FOR AUG. 4

The re-trial of Mrs. Fannie Macomber on the charge of assault with a deadly weapon with intent to murder has been set for August 4. The jury in her first trial, ending Tuesday night, failed to agree.

Motion for a reduction of bail before Superior Judge Fred V. Wood was immediately withdrawn before the court had ruled. This means that Mrs. Macomber must remain in the county jail until her trial is held.

TAX INITIATIVE ACT QUALIFIES

SACRAMENTO, June 20.—Carrying the largest number of signatures ever secured for an initiative act, petitions were filed with Secretary of State Frank C. Jordan qualifying for place on the November ballot the proposed measure to limit taxation of motor carriers to 4 per cent of their gross receipts, the tax fixed by the last legislature. The act would apply to stage companies and jitneys.

The petitions carried 90,197 signatures, divided as follows: Los Angeles, 34,041; San Francisco, 28,195; Alameda, 22,661, and other counties, 4300.

Japan Drops 7330 Arsenal Workers

TOKYO, June 20.—The navy department announces that it will discharge 7330 workers from its arsenals during the next month as part of its retrenchment program. Nearly half these men will be taken over by private shipbuilders. An effort is being made to induce some of them to join the growing stream of emigration to South America.

PIG FOR PASTOR.

FOWLER, Col.—A live pig was an anonymous gife to the local minister, Rev. James Colby.

WOMEN LEADERS THANK TRIBUNE

The following letter of thanks has been received by The TRIBUNE from the Womans' committee of Five Thousand, organized for the enforcement of the Wright Law:

"Editor TRIBUNE: I cannot find words to express adequately deep appreciation of the Womans' Committee of Five Thousand for the very great service you rendered in the splendid publicity you gave the Law Enforcement Tea held by the committee yesterday afternoon at the Palace Hotel.

"It happened that we were particularly dependent upon the newspapers to help us reach, with the announcement, those who would be interested. When the committee, having failed to persuade speakers from the Biennial Convention of the Women's Clubs in Los Angeles to remain in San Francisco for the luncheon originally planned for June 19, found that a group of distinguished speakers could be secured for yesterday afternoon, only three days remained for announcement. It was largely due to the generous space given by the newspapers, and to your discriminating and attractive presentation of the subjects and the speakers that hundreds of eager and enthusiastic women thronged the gold ball room of the Palace Hotel, and overflowed into an adjoining room.

"We should have been helpless without you, and we thank you now for making it possible to bring to the women of San Francisco one of the great meetings of the year—great, not only in the brilliance and power of the addresses, but in the important action taken which links all the large organizations of women in California, in a state committee, auxiliary to the Woman's National Committee for Law Enforcement.

"Believe me, in behalf of the Committee of Five Thousand.

"Very gratefully yours,

"Mrs. Paul Raymond, Chairman.

Condition of British Cotton Satisfactory

LONDON, June 20.—In nearly every part of the British empire where cotton is grown conditions were satisfactory last year, according to the annual report of the British Cotton Growing Association.

It is generally admitted, says the report, that 1923 was one of the most unprofitable years ever experienced in the history of the cotton milling industry in Great Britain, due to shortage of raw materials. The great bulk of the mills using American cotton worked on short time, and the earning power of the operatives was seriously curtailed. This condition is being overcome by the increased production of the British colonies.

Japan Trains Loan Passengers Books

TOKIO, June 20.—Express trains on the principal lines of the imperial government railways have been equipped with libraries for passengers. In view of the large number of foreigners using these lines, the libraries will include English books.

Credit Men Plan Central Office

CHICAGO, June 20. — Credit matters for the region between the Appalachian and Rocky Mountains will be placed under the control of a newly established office of the National Association of Credit Men here, opening July 1, it is announced by J. Harry Tregoe, secretary-manager. It will be managed by E. B. Moran and E. H. Lothian and its affairs administered by a committee of five.

"Chicago thus becomes the center of credit activities of the country," said Mr. Tregoe. "Several other committees also will make the office their headquarters. A more direct touch with association activities and more responsibility in directing them will be made possible. It will put us in a strong position to wipe out commercial fraud. A corps of investigators will operate out of Chicago under the direction of the investigation and prosecution department."

TOY BOATS FOR MEN.

MONTCLAIR, N. J.—A number of men amuse themselves here by sailing toy boats in the park lagoon.

Dorothy's
1440 San Pablo Ave. (Off City Hall Park), Oakland

OUT THEY GO!
460 COATS and SUITS
must make way as
REBUILDING GOES ON
Profits Ignored—Even Losses Sustained!

TOMORROW
235 SUITS —Swagger Summer styles in single or double breasted models of mannish checks and plaids.
225 SPORT SUITS —Latest Summer and early Fall styles in stripes and plaids, now all the vogue.

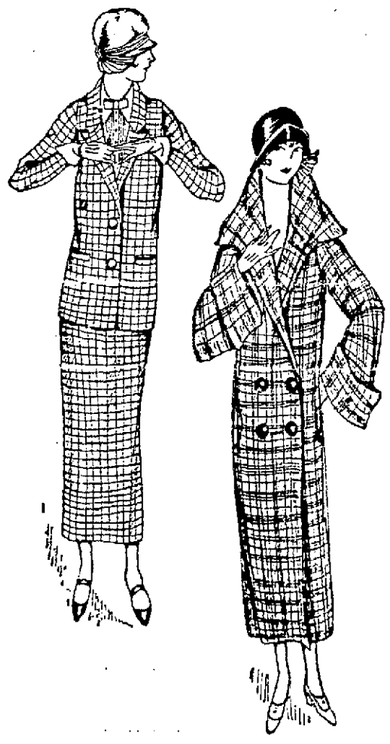

The Suits are worth from $20 to $25 and the Coats are selling everywhere at $20.

Your Choice Tomorrow
$9.90

YOUR OUTING HAT--- NOT $5.00, BUT--- $2.95
Stunning Ribbon Sport Hats—just in—Marvels in value.

Elmer Morrill says

"They tell us, when we're kids, all sorts of fairy tales. Some of them are built on facts, though we don't find it out till later.

"One of the truest fairy-tales is about how dollars will grow if you plant them.

"Plant your dollars out under the trees of Forest Park, and I'll guarantee they'll double and treble themselves in less time than a tree springs from a sapling to its full growth.

"I've tilled the soil of Forest Park and it was productive soil in the farmer's sense. That period of its history is now past. It has become too valuable land to be used for crops—it must house fine homes and happy families.

"Today, with its newly built roads and its fine swimming pool, it can be bought at low prices. The money that is being planted in investment form there is due to bring in amazing crops, crops that need no labor, no irrigation, but only time in which to mature.

"If you believe in fairy tales—if you're a good dollar farmer—buy Forest Park lands today."

Forest Park
9 minutes from Broadway
Arthur L. Bell—Director of sales
Wickham Havens Inc.
Telephone Oakland 1750
1510 FRANKLIN ST.
Go out Piedmont avenue to Moraga Road and then follow the signs.

Gerwin's
13th Street Oakland

VACATION CLOTHES appealingly priced

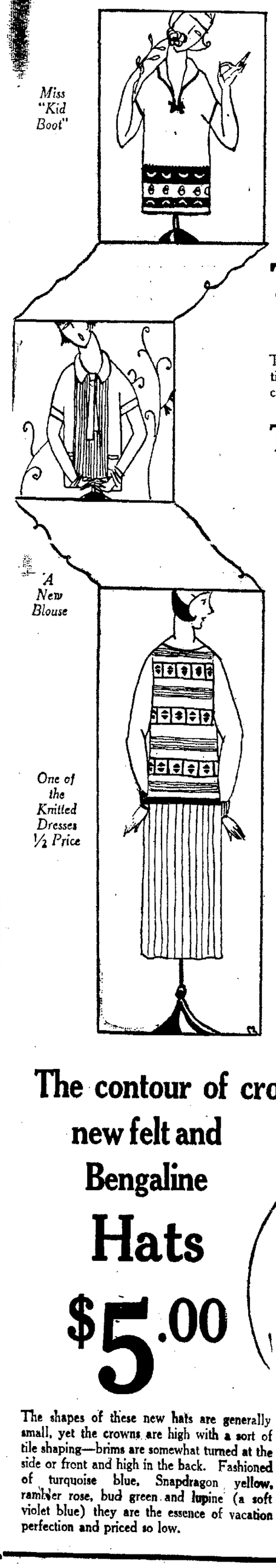

Miss "Kid Boot"

A New Blouse

One of the Knitted Dresses ½ Price

Blue skies overhead beckon, the great California highways call, the days seem too long, 'tis "vacationitis" our plaint. Ever mindful of the needs of its patrons Gerwin's anticipates and offers these necessities at very low prices;

The girlish saucy 'Kid Boot' Sweaters, $2.95-$3.95-$5.95

This cool slip-on sweater has the new cap sleeves, the youthful roll collar, tie and is found in fiber or wool in solid colors or attractively designed in color combinations.

The Cap Sleeve Overblouse makes its bow for Summer
$2.50, $3.75, $5.95

Would you believe it—these have the mannish tucked fronts with the club or Peggy collars, in white or colored broadcloth. There are tuck-in blouses too, at these prices.

Dimity blouses, $1.95
Imagine, they are trimmed with genuine laces — or with linen collars and cuffs in white and tan—and only $1.95.

Skirts, $8.95
High grade Roshanara crepe skirts in a variety of pleats, and in white, gray, tan and black; sizes 27 to 34 waist.

All knitted suits and dresses
½ price

Every one of those exquisite mohair, mohair and fiber combined costumes showing the brilliant color schemes and lavish designing of the season priced for your selection tomorrow exactly one-half their marked prices. You who want a very smart outfit for Summer and vacationing will be thoroughly thrilled with these bargains.

The contour of crowns change---proved by these new felt and Bengaline Hats
$5.00

The shapes of these new hats are generally small, yet the crowns are high with a sort of tile shaping—brims are somewhat turned at the side or front and high in the back. Fashioned of turquoise blue, Snapdragon yellow, rambler rose, bud green and lupine (a soft violet blue) they are the essence of vacation perfection and priced so low.

PARENT KIWANIS CLUB REDUCES WORLD OFFICERS

Denver Convention Closed by Election; St. Paul Gets Next Meeting.

DENVER, Colo., June 20.—With the election of Victor M. Johnson of Rockford, Illinois, as its international president and the selection of St. Paul, Minnesota, for the 1925 convention city, the eighth annual convention of the Kiwanis Club, international, adjourned. Johnson defeated John H. Moss of Milwaukee in the race for the presidency by a vote of 951 to 365.

The selection of St. Paul for the 1925 convention city ended a contest that had been waged during the four days of the convention between St. Paul and Seattle, Washington.

J. Walter C. Taylor of Montreal and Ralph Ammerman of Scranton, Pa., were elected vice-presidents of the organization under the provisions of the new constitution adopted at the Denver meeting providing for a reduction of from three to two vice-presidents without distinction as to seniority. At the same election, Henry C. Heinz of Atlanta, Ga., was chosen as treasurer for the international organization. The position of secretary is appointive. The following were chosen international trustees at the closing session:

Two-year term—George S. Small, Billings, Montana; O. Sam Cummings, Dallas, Texas; Dougles J. Scott, Winnipeg, Canada; Thomas E. Babb, Worcester, Mass.; Dr. Burton D. Yera, Bloomington, Indiana, and Lewis Mitchell, Buffalo, New York. One-year term—Raymond N. Crossman, Omaha, Nebraska, and Charles W. Gold of Greensboro, North Carolina.

1486 Degrees Granted To Harvard Class

CAMBRIDGE, Mass., June 20.—Harvard University at its 283rd commencement conferred 1,486 degrees today, the largest number in its history, and gave honorary degrees to several distinguished men in this county and England.

Owen D. Young, who assisted in framing the Dawes reparation plan and who was awarded the degree of Doctor of Laws, addressed the alumni.

Spread of Cattle Plague by I.W.W. Flouted by Hecke

SACRAMENTO, June 20.—Officials of the State Department of Agriculture "have no knowledge whatever of any instance in which a member of the I. W. W. carried or caused to be carried the foot and mouth disease from one district to another." G. H. Hecke, director of the department, stated late yesterday.

Hecke's statement followed announcement in San Francisco of plans for a roundup by federal authorities of I. W. W. in California and neighboring states, it being charged that members of the organization conspired to widen boycotts on California products and also assisted in the spread of the disease. It was claimed that I. W. W. had taken to various parts of the state a dog infected with the foot and mouth disease.

"At present allinfected premises are so carefully guarded," Hecke said, "that it is impossible for any unidentified or suspected person to enter or leave such premises.

"As for the possibility that I. W. W. may have been responsible for the jump of the disease from the San Joaquin valley to Los Angeles, we know definitely that the jump was caused by the shipment of infected cattle from Merced county to stockyards in Los Angeles before the presence of the disease in the county was known to the authorities."

Hoof Epidemic Held Ended in California

The state and federal war on the hoof and mouth epidemic was outlined at the luncheon-meeting of the Rotary club at the Hotel Oakland, by Dr. E. B. Kennedy of the United States agriculture department. He said that, although the epidemic has been practically eliminated in California, it would be about three months before the ban the state.

would be lifted in some parts of

Kennedy said that efforts are being put forth to induce other states to lift their ban against products and cattle coming from California.

President Warren Williams is now in Toronto at the international convention of the order. Henry Ilinman presided at the meeting in the president's stead.

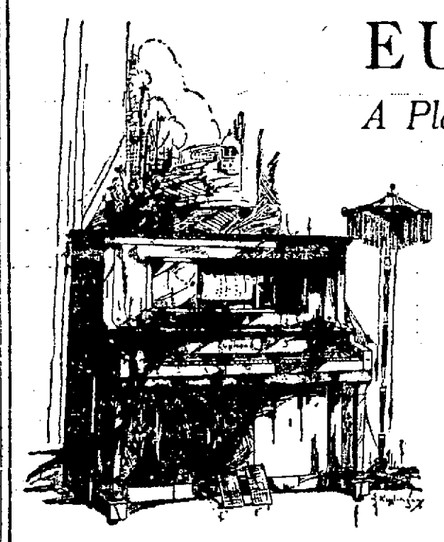

EUPHONA

A Player of Infinite Charm

Thousands of Coast homes know and love the Euphona. It has been for years a favorite among those who delight in playing the piano with the same grace and beauty that would be theirs were they finished musicians.

It satisfies in its beauty of tone, its ease of operation and its great beauty of appearance. Moderately priced.

$685
Thirty Months to Pay

Wiley B. Allen Co.
Mason & Hamlin Pianos

1323 WASHINGTON STREET, OAKLAND
135 KEARNY STREET, SAN FRANCISCO

WORLD'S LARGEST CHAIN DEPARTMENT STORE ORGANIZATION

A NATION-WIDE INSTITUTION—
J.C.Penney Co.
Incorporated
475 DEPARTMENT STORES

RELIABLE QUALITY GOODS ALWAYS AT LOW PRICES

467 Eleventh St., Bet. Broadway and Washington Sts.

A Truly Remarkable Offering of

Girls' Gingham Dresses

All made of Amoskeag fine Ginghams, fast colors. Many hand-embroidered trimmed, some with poplin and organdie collars, lace edgings and pipings of contrasting colors.

Only the united buying power of our 475 Stores made possible these new, smart, serviceable frocks to sell at such a surprisingly low price.

$1.49

The mere announcement of such remarkable value will cause many mothers to provide several of these beautiful garments for their daughters.

Workmanship that always indicates the J. C. Penney Company high character of worthiness in its garments is to be found in each one of these dresses. You'll marvel at their beauty.

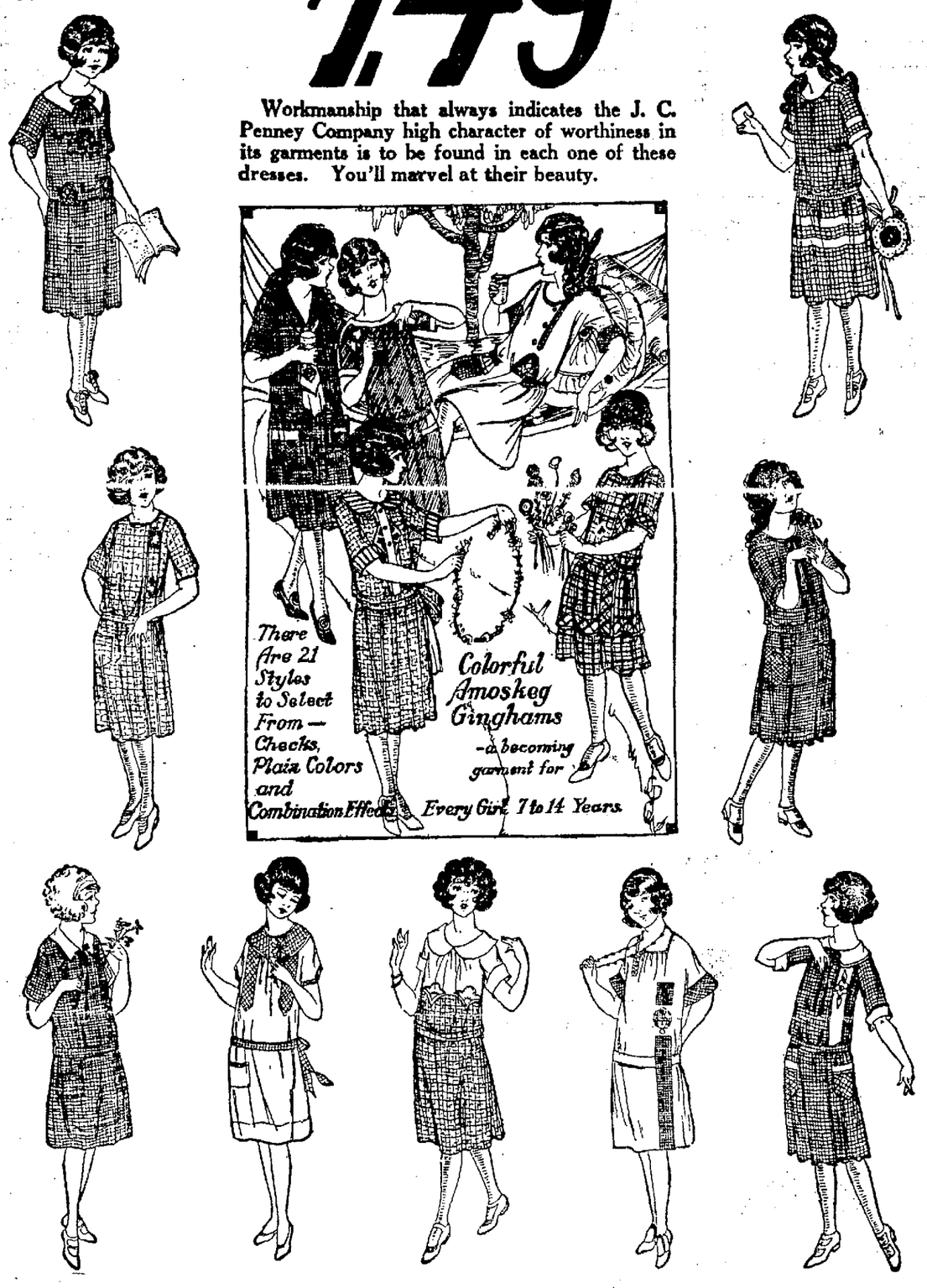

"Penco" Sheeting

Gives Universal Satisfaction

This Sheeting of highest standard grows in popularity each season, especially with those who prefer the better quality of material. The quality and finish of Penco Sheeting appeal to the most exacting, and yet our prices are most reasonable.

Sheeting

72-in. Unbleached or 81-in. Bleached Sheeting, yd. . 53c
81-in. Unbleached or 90-in. Bleached Sheeting, yd. . 59c

Sheets

72x90 Torn Size, each $1.39
81x90 Torn Size, each $1.49

Pillow Cases

42x36 Torn Size, each 33c
45x36 Torn Size, each 39c

Pillow Tubing

42-inch, yard 39c
45-inch, yard 43c

White Ramona Cloth

Sold Exclusively by J. C. Penney Co.

A durable, shrunk, linen finished cotton fabric, used for fancy work, pillow cases, children's clothes, etc. Comes in 33, 36, 44 and 54-inch widths, and is priced according to the width.

36-inch Ramona Cloth, yard, only **29c**

Bleached "Honor" Muslin

J. C. Penney Company's Special Brand

Sold exclusively in J. C. Penney Company Stores. Always the same quality, this muslin has won and held the confidence of our customers. An excellent quality for this low price. Bleached "Honor" Muslin, 36 inches wide. Yd. **19c**

MUTUAL

Consistently Sell the Best For Less.

MOTHER

The guardian of our health, knows that advertised goods are absolutely safe and reliable. That is why the

Mutual Stores

stock only well-known nationally advertised merchandise. There is absolute satisfaction in a purchase made at a Mutual store. We guarantee it so---or your money cheerfully refunded.

AT THE 43 MUTUAL STORES FRIDAY AND SATURDAY, JUNE 20 and 21

Crystal White Soap
10 bars **35c**
(Limit 10)

Old Potatoes
Our last special on old Potatoes this year.
10 lbs. **25c**

SANIFLUSH
Per tin,
19c

SILVER THISTLE OYSTERS **23c**
Large Selects.

Gold Medal Mayonnaise
You will like its quality

Small... 12c
Med.... 28c
Pints... 48c
Quarts.. 90c

The Best for Less—
Sold with a Money Back Guarantee

GOLD MEDAL FLOUR
The Best Flour Made
5 pounds ..... 26c | 25 Pounds 98c
10 Pounds ... 47c | 50 Pounds $1.90

LESLIE SHAKER SALT **8c**

Pts. 26c
Qts. 49c
½-Gal. 95c
Gallon $1.88

Why Not? Mutual Ice Cream for Dessert This Evening

43 MUTUAL STORES—THERE'S ONE NEAR YOU

UTILITY ATTORNEY URGES NEED FOR UNDERSTANDING

Electric Company Heads Told to Develop Public Co-Operation.

Charles P. Cutten, attorney for the Pacific Gas and Electric company, discussed "Co-ordinating Public Relations" today at a public service conference at the Pacific Coast Electric association convention in Coronado. Cutten represented the electrical companies at the conclave.

C. P. CUTTEN.

He presented a plan to bring about a better understanding among officers and employees of each branch of public service, with regard to the problems and difficulties confronting other branches of public utility service. He urged the necessity of co-ordination of effort.

He said, in part:

"Among the problems that all public utilities have in common is the adoption of plans and the organization of their various businesses on lines which will insure courteous treatment on the part of their employees to their consumers and patrons. This courtesy does not end with politeness but it goes farther and embraces a willingness and an ability to satisfy the reasonable demands of consumers and patrons and a willingness and ability to understand their problems and points of view and deal frankly with them. All public utilities owe it to the public to keep themselves financially sound and financially clean so that they can rendr efficient public servic.

"It is surprising that large portions of the public do not always understand the problems of the utilities that serve them, and have erroneous ideas of the motives and public spirit that generally governs public utility officers and managers, when we stop to think that many of the problems are economic. For instance Mellon's tax revision plan was sound and scientific in the view of economists and experts. Congress, however, could not see it that way and produced a plan that experts claim to be very unsatisfactory from an economic standpoint Congress has had the matter explained to it repeatedly but apparently cannot understand the explanation. Then again we are only 50 years away from the economic conditions which gave rise to the famous Granger cases of our constitutional history and probably not more than a few years away from the attitude of mind of old time utility managers which worked for distrust in the mind of the public."

Japan Sends Two Loving Cups to Hero of Eastbay

PIEDMONT, June 19.—Two loving cups have arrived at the home of Mrs. Eva M. Townsend, 4008 Greenwood avenue, from the Japanese Government, to be presented to her son, Ward Townsend, in appreciation of an act of heroism. Townsend saved the lives of two Japanese sailors off the port of Yokkaichi, August 27, 1921, exactly 16 years after his father had given his life to save his ship at sea.

At the time he saved the two sailors, Townsend was second mate of the steamer West Coyote. It was August 27, 1905, that his father, Captain T. W. C. Townsend of the schooner Eskason, lost his life in attempting to save his ship from foundering off Cape Horn

The loving cups are to be presented to Townsend on his return from Calcutta

SAN JOSE WILL CLOSE SCHOOLS WITHIN A WEEK

Commencement Exercises to Be Held by Institutions of All Degrees.

SAN JOSE, June 20.—Interest in local educational circles is centering on commencement, a number of schools having graduation programs scheduled for this week and others planning similar exercises for the week following.

The nine elementary schools of San Jose will hold combined commencement exercises at the San Jose high school auditorium next Wednesday evening. City Superintendent of Schools Walter L Bachrodt will present the diplomas

Graduation of the San Jose high school will be held in the same auditorium on the following evening Dr Tully C. Knoles, president of the College of the Pacific, will deliver the address. Diplomas will be presented to the graduates by P. B. Lehrod high school principal

Willow Glen school will hold its graduation tonight, 28 pupils to receive diplomas, and Professor James C. De Voss of the San Jose State Teachers' college to be the speaker. Fifteen pupils received diplomas at graduation exercises held at the Franklin school last night. J. C. Martinie, principal, presenting the diplomas and J. S. McGinnis, local attorney, being the speaker. Hester school graduation exercises were held Wednesday evening, 29 pupils being graduated. Dr. Tully C. Knoles, president of the College of the Pacific, was the speaker and diplomas were presented by Principal M. R. Trace.

WHISKEY TO RUSSIA.

RIGA.—Large quantities of Scotch whiskey are being shipped into Russia "for medicinal purposes"

Early Settlers Are Battling Immigrants in Providence

By ROWLAND WOOD,
Special Correspondent of The Oakland TRIBUNE.

PROVIDENCE, June 20.—The tight little state ofR hode Island is rocking today in the throes of the greatest political upheaval it ever knew—and the predominant issue is whether or not it shall remain a tight little state.

EARLY SETTLERS VS. IMMIGRANTS.

Boiled down to its essentials, the scandal of the state house—is a death struggle between the "Early Settlers" and the later comers. The early settlers—the real old "New England Yankee stock"—are the power behind the Republican party in Rhode Island. The original early settlers, of course, have long since been gathered into the arms of their fathers But they have handed down their farms and their traditions to their children And those children are fighting hard to keep the faith.

The newer comers make up the backbone of the Democratic party

These are the city dwellers, including the thousands of mill and factory workers that inhabit the larger communities, and between the two elements, the lines are drawn with taut bitterness.

DEMOCRATS WIN BIGGEST VICTORY.

The Democrats at the last general election in 1922, succeeded in electing a governor, a lieutenant governor, a treasurer, and an attorney general This was by far the greatest victory they had ever achieved. They had in years gone by they had elected a Democratic governor or two but never so nearly an entire state.

But—they lost the senate and the house. The reason, they argued, was to be found in Rhode Island's venerable constitution which provides for representation in the legislature on anything but a proportional basis. The senate for instance, is composed of one member for each of the 39 cities and towns in the state. Under that provision, Providence, which boasts some 250,000 population, has one senator—and so has West Greenwich, with its 150 odd souls.

HERE'S HOW THAT FILIBUSTER BEGAN.

Casting their eyes down the popuar returns which were so decidedly in their favor, and then taking a glance over the complexion of the legislature, the Democrats decided that there was but one thing to do—change the constitution so that their votes would mean as much in the legislature as they did in the gubernatorial chair

Accordingly Senator Robert E. Quinn drafted a bill providing for a popular referendum next November on the calling o a onstitutional convention. The Republican house with a Republican speaker smiled broadly at the thought of what it would do to that bill when it came to them—if ir ever did.

But the Democrats though outnumbered, had the laugh on the senate.

Under the constitution the lieutenant governor presides over the senate And Lieutenant Governor Felix A Toupin—of French-Canadian stock—was a Democrat. With him in the chair, a filibuster was easy So the Democrats sent the Republicans word that until a constitutional convention bill was adopted, there would be nothing doing in the way of legislation—particularly there would be no appropriation bill to meet state expenses.

And there has not—not since the session started on January 1.

G. O. P. BLOCKED AT EVERY TURN.

Summoning all their parliamentary skill, they had blocked practically everything the Republicans tried to do and the session which normally should have ended in 60 days, dragged on and on. The fight gathered venom with each succeeding day.

This week there has been a small sized riot on the chamber floor a first fight between a Democratic senator and a Republican party worker, the slinging of enough mud to blacken everybody's reputation for miles around if half of it were believed—and finally the gassing incident.

Each camp accuses the other of having set the gas bomb Each accuses the other of having employed the professional gangsters and gunmen who have been identified in copious quantities in the spectators' gallery of the senate chamber.

The Republicans are talking about "foreigners" and "radical elements" in the Democratic camp And the eDmocrats are countering with talk about the Ku Klux Klan.

Both sides agree that a real riot is an imminent possibility, unless the impasse is ended in some way. Democratic police and Republican deputy sheriffs already have been called in to play to handle the situation and Governor Flynn may yet be compelled to make good on his threat to call out the militia.

(Copyright, 1024, by The Consolidated Press)

A sunflower 15 feet high was recently grown in California

GASSED SENATORS OF RHODE ISLAND DESERTING STATE

Republican Solons Move Away as Protest Against "Mob Rule."

BY ASSOCIATED PRESS
LEASED WIRE TO TRIBUNE

PROVIDENCE, R. I., June 20.—As a result of the flooding with poisonous gas of the Senate chamber yesterday and the collapse of five Senators, the Republican Senators announced through the state central committee today that they were leaving the state and would not sit in the Senate chamber until means were taken to protect them.

"This is an honest-to-goodness fight against mob rule and mob violence," said William C. Pelkey, chairman of the Republican state central committee

"We are not going to give in until we are assured that the Republican Senators will not have their lives endangered Until the executive head of this state and the Lieutenant Governor are willing to carry out their duties and preserve order in the state house, the Republican Senators will refuse to attend sessions here."

THUGS AT SESSIONS, REPUBLICAN AVERS.

Pelky said that "well known thugs" were constantly circulating among the spectators at the Senate sessions. He announced that the Republican senators would remain beyond the reach of legal process until Governor Flynn and Lieutenant Governor Felix Toupin, presiding officer of the Senate agreed to have all unauthorized persons enjected from the chamber and corridors.

"It would seem to me unwise," the statement read in part, "for any of the Republican senators to return to the Senate today. The result would almost undoubtedly be that many would be injured and perhaps some persons killed, particularly if the Republican senators attempted in any way to participate in the proceedings."

The Senate has been deadlocked since last January over the refusal of the Reublican majority to vote favorably upon a measure for a popular referendum on a constitutional convention

REPUBLICANS RUN, DEMOCRAT CHARGES.

"The Republicans have run out of the state to get beyond the power of the law," said Senator John J. McCrane, Democratic senator from Providence in answer to Pelk's statement. "They are just waiting for things to calm down"

Senator John Barry, Democratic leader of the Senate said that Pelky's assertion that the lives of Republicans would be in danger was preposterous.

"They've 19 deputy sheriffs in the chamber and a force of policemen about the hall," he said. "How can they be in danger?"

Re-Routing of Ferry Auto Traffic Urged

RICHMOND, June 20.—A revolution urging the city council to route the ferry auto traffic into Macdonal avenue and through the heart of the business district instead of along the proposed northerly route, was adopted today by the Richmond Merchants' Association. The petition will be placed before the council Monday ight.

A steamer in the Pacific recently plowed its way through great masses of jelly fish

School Trustees Appoint Faculty

MAYFIELD, June 20. — The board of trustees of the Mayfield Grammar school have elected their faculty for the coming year, as follows: E. M. Knight, principal; Miss Orma Emery, eighth grade; Miss Helen Hansen, seventh grade; Miss Jessie Sommerville, sixth grade; Miss Anabelle Mitchell, fifth grade; Miss E. Topham, fourth grade; Miss Dorothy Crippen, third grade; Miss Janet Thain, second grade; Mrs. V. Dougherty, first grade; Miss Frances Moore, first grade; Miss Mildred Holston, kindergarten.

Graduating exercises were held last evening in the school auditorium. School closed for the summer vacation today.

Golden Gate
CLOAK AND SUIT HOUSE
Broadway at Sixteenth

Black Satin Hats
White Felt Hats

A Big Event at
$5.00
$7.50

Featured SATURDAY!

Adorable creations sparkling with new ideas—ultra smart—displaying saucy tilts and chic droops in a myriad of novel styles. Truly values unbelievable!

Off-the-face Cloches Pokes — *Bobbed Hair Hats, Mushrooms, Sport shapes.*

SOME REAL BARGAINS FOR YOU
SEE OUR AD ON PAGE 11
MUTUAL
Consistently Sell the Best For Less.

Skirt Special
Every model drastically reduced. Skirts of Roshanara, Twills, Flamingoes, Imported Camelhair, Worsted and Kasha Plaid — Priced for Saturday at $7.95. $7.95 2nd Floor

Golden Gate
CLOAK AND SUIT HOUSE
Broadway at Sixteenth

Chiffon Hose
Full fashioned, pure silk, sheer chiffon hose in shades to match your vacation frocks Special Saturday at $1.65. $1.65 2nd Floor

Vacation Apparel
Offering a Big Selection Greatly Underpriced

Vacation Suits
Three Specialized Groups
$25 $35 $15.75

If you are looking for a suit and haven't yet found just the particular style to suit town and country requirements, at just the price you want to pay, COME TO THE GOLDEN GATE SATURDAY. YOU WILL IMMEDIATELY BE CAPTIVATED BY THE IRRESISTIBLE MODELS WE ARE OFFERING in Mixtures, Tweeds, Hairlines, Plaids, Twills, Tricotine and Charmeen. These suits are much higher priced garments, and will be recognized as such. It will pay you to see them. *(Suit Department—Second Floor)*

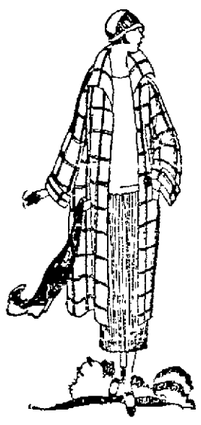

Coats and Capes
Three Specialized Groups
$15.75 $25 $35

If you are looking for something extra in a coat, we offer sport models in Velvatone, Imported Plaids Polaire, Hi-Lo, Camelshair and Flamingo. Dashingly youthful styles. Sizes 16 to 48. Dress Coats of Bolivia, Twill and Satin that will be just the thing to don on Summer evenings. CAPES take on a new importance when they are fashioned of such delightful materials as Brytonia, Twill Cord, Bolivia, Crepe and Satin. These are particularly stunning styles. OFFERED SATURDAY AT THESE SPECIAL PRICES. *(Coat Department—Second Floor)*

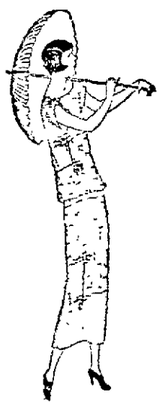

Vacation Dresses
Three Specialized Groups
$3.95 $9.75 $15.75

A supreme offering of lovely frocks, in point of value and irresistible mode. Dresses that will make you long to possess one. Pure linens, Handmade, Handdrawn Voiles, trimmed in real Filet. Printed Silks, Tub Silks, in Awning and Roman Stripes, and jaunty sport frocks of Roshanara at $15.75. The loveliest colorings are featured, such as Peach, Coral, Canary, Apple Green, Flame, Orchid, Tan, White, as well as Navy and Black. *(Dress Department—Second Floor)*

Big Sweater Sale
$2.95

SHORT SLEEVE SWEATERS in five different shades, Harding and Gray, Buff and Sheik, Sheik and Gray and Buff and Green. Very special for Saturday—$2.95.

SLEEVELESS SWEATERS in ten [illegible] shades in wool and Rayon Silk and all Rayon Silk. Very special for Saturday—$2.95.

French Dimity Blouses
Round and V necks. Just the blouse to wear with your sleeveless sweater. Very special for Saturday. $1.55

Corset Satisfaction!
For All Types of Figures!
We have secured the services of an expert corsetiere, who guarantees you corset satisfaction and can fulfill the desires of the modern woman.

Redfern — Warner's

Modern, convenient, comfortable corsets are featured in front and back lace, wrap-around, corselettes and Orientalis—also brassieres and bandeaux, showing new and skillful developments in the art of corset satisfaction.

(Corset Dept—Main Floor)

Reis Shoe Co.
1531 Broadway
Good footwear and hosiery

JUNE CLEARANCE
of fashionable Summer styles —unusually low pricings

Now is the time to buy shoes for your *vacation* at prices within the reach of all!

See Them! --- Compare Them!

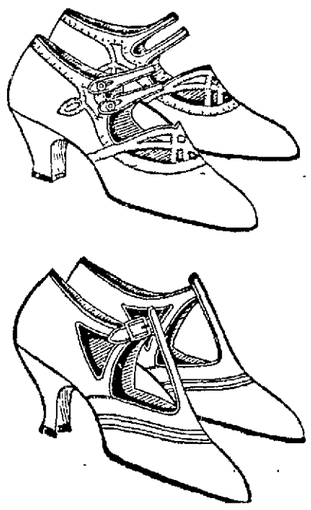

$4.85
$6.85
$8.85

SATURDAY SPECIAL

All-Silk Chiffon Hosiery
All silk from top to toe. Sheer and clear, in 15 popular shades $1.65
Reg. $2.95. Every pair perfect.

"Berkeley Maid" Sandals— For misses and women $3.00

A Well Known Food in a New Form of Deliciousness

It is the skillful blending of Heinz tomato sauce with a special, just-right cheese that gives Heinz Cooked Spaghetti that appetizing flavor. And it is the pure, wholesome, dry spaghetti, made in the Heinz kitchens as only Heinz can make it, that makes it a delicious, well-balanced food. All the preparation is done in Heinz spotless kitchens according to the recipe of a celebrated Italian chef. It comes to you ready cooked, ready to heat and serve.

HEINZ COOKED Spaghetti
with Cheese and 57 Tomato Sauce

FIVE LEASED WIRE NEWS SERVICES
ASSOCIATED PRESS Exclusive for Alameda County UNITED PRESS-INTERNATIONAL NEWS - UNIVERSAL SERVICE - CONSOLIDATED PRESS (More than all other newspapers Combined)

Oakland Tribune

Exclusive Associated Press Service — United Press International News Service

AUNT ELSIE
Exclusively in the Tribune
DAILY and SUNDAY

VOLUME C— OAKLAND, CALIFORNIA, FRIDAY EVENING, JUNE 20, 1924 13 NO. 172

JACKSON'S — *No Extra Charge for Credit—Over 2¾ Acres of Floor Space* — JACKSON'S

Easy Terms
at the standard cash prices
Daily Deliveries in Alameda and Contra Costa Counties.

No Telephone or C. O. D. Orders

Jackson's Saturday Specials

No Telephone or C. O. D. Orders

The single exception to our "One-Price" selling system is: We are compelled by others, in order to obtain instruments to sell, to charge an interest on Phonographs when sold on easy terms.

TENNIS RACKETS 3.00
1.50 down—bal. next month—
As illustrated. Well shaped, arched throat, selected ash frame, single style of stringing, good quality gut. 24 to be sold. Others from 4.50 to 14.50.
—Children's Store, mezzanine floor.

VACATION TOYS
Easy Terms at the standard cash prices.

Tennis Racket	3.00
Base Balls	25c and 50c
Tinker Toys	75c
Imported Dolls	1.50
Mechanical Trains	98c
Croquet Sets	5.50
Kokomo Skates	1.98
Picture Puzzle	30c
Garden Sets	95c
Bilt-E-Z Sets	1.10 to 27.50

—Children's Store, mezzanine floor.

1.00 down—balance next month

TOY GRASS FURNITURE SETS 1.98 *complete*
Just 40 of these sets to be sold Saturday, while they last. As illustrated—4 pieces. Strong and well built. Two arm chairs, each about 7½ inches wide—a settee about 10¾ inches long—a round top table measuring about 6 inches across and 5½ inches high. Extra special values. No telephone or C. O. D. orders. No delivery but neatly wrapped for easy carrying.
—Children's Store, mezzanine floor.

WHEEL GOODS
Easy Terms at the standard cash prices.

Scooters	3.50 to 8.00
Coaster Wagons	4.50 to 15.00
Automobiles	7.85 to 50.00
Velocipedes	4.50 to 27.50
Bicycles	29.50 to 65.00
Sam E Kar's	1.95
Pedicycles	9.50

—Children's Store, mezzanine floor.

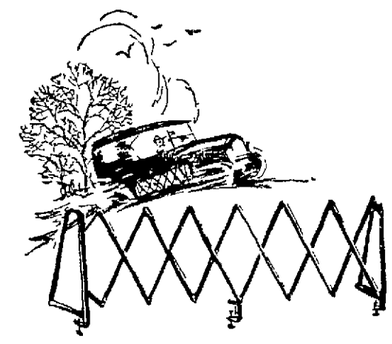

2.49 *1.00 down—Bal. next month*
'JACKSON' LUGGAGE CARRIERS
Black enamel finish — will fit the running board of any automobile. Extends to 60 inches and is equipped with end gates. Will safely carry a maximum load on the running board. 50 to be sold. No telephone or C. O. D. orders.
—Automobile Camping Department.

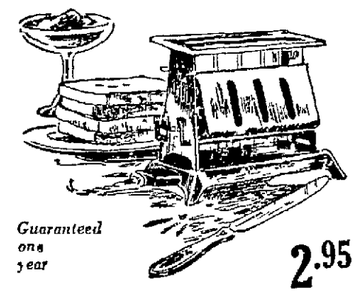

Guaranteed one year 2.95
95c down—Bal. next month
ELECTRIC TOASTERS
A graceful, neat design—highly nickel plated toaster. You can make toast right at the breakfast table, crisp and hot with your coffee—and toast must be right off the toaster to be good—quick and economical to operate. Voltage 110-120. Complete with cord and attachment plug; fits any lamp socket. 50 to be sold—no telephone or C. O. D. orders A real value
—Electrical Department, main floor.

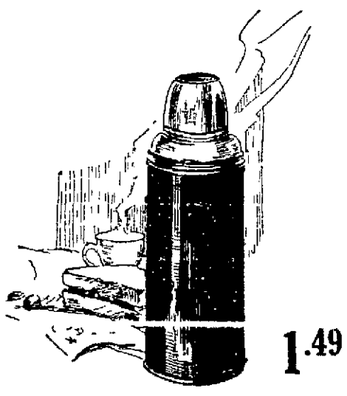

1.49 *each*
"HOTAKOLD" VACUUM BOTTLES—
Will keep liquids hot 24 hours. This nationally advertised bottle is fully guaranteed. Full pint size. Container is finished in green enamel and fitted with aluminum drinking cup. 50 to be sold Saturday at this special price.
—Luggage Dept, main floor.

LADIES' OVERNIGHT BAG 5.95 *95c down 2.00 month*
Leather lined throughout. In Vachette finish, as illustrated. A light weight, neat size bag that has the "quality" appearance, and will be a pleasure to carry. 25 to be sold.
—Luggage Dept, main floor.

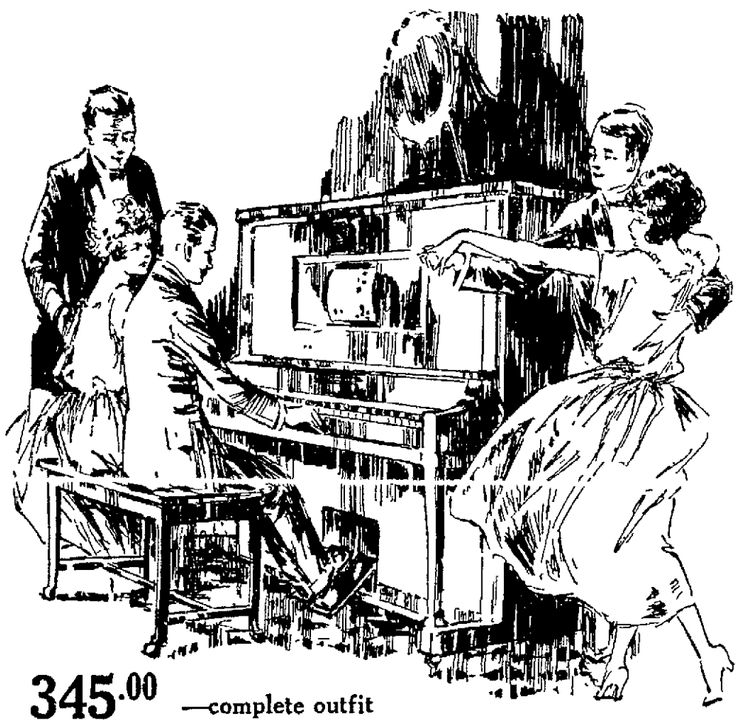

345.00 —complete outfit
Special Terms—10.00 down—10.00 month
PLAYER PIANO—WITH BENCH AND 10 Q-R-S ROLLS—
As illustrated. The *Player Piano*, the *Bench* and *ten Q-R-S* Rolls of your own selection. Piano in mahogany or in walnut double veneered case. *Bench* to match, measures 15x35 inches and has music compartment. This Piano has the automatic tracker and copper brass strings—easy to pump with full control of expression. A beautifully built and finished musical instrument of exquisite action and tone. An outfit of exceptional value.
—Jackson's Piano Department.

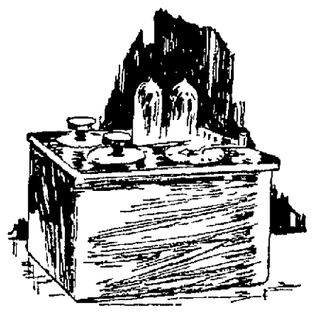

RADIOLA—No. 3 35.00
With Ear Phone and Tubes
Sold on Easy Terms
A splendid Two-tube set, as illustrated—fully guaranteed. Batteries extra for 6.50.
—Radio Dept, main floor.

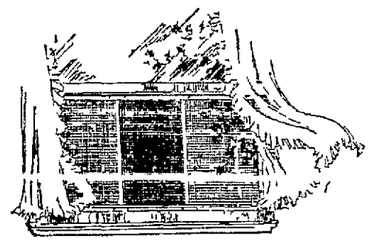

WINDOW SCREENS 39c *each*
12 inches high and extend to 37 inches in width. Well constructed window screens. You can enjoy fresh, airy rooms without letting flies, mosquitos and other pests in. Specially priced for Saturday. Just 300 to be sold.
—Household Department, basement.

VACATION PHONOGRAPH
"OUTING" as illustrated. A phonograph with a very strong two-spring motor. Comes in Adam Brown Mahogany. All wood case. Plays all makes of phonograph records. Easy to carry on any trip. Take one along this summer—"you'll notice a big difference evenings." Fine for dancing.
4.00 down—4.00 month
—Phonograph Department, main floor.

100 Pairs of Filet Net CURTAINS— 1.25 *Pair*
Ivory and ecru. A variety of neat patterns, double thread, square mesh curtains with over-locked edges. Will launder well and give excellent service. 2½ yards long. On sale Saturday while they last—no telephone or C. O. D. orders. No delivery. Extra special values.
—Drapery Department, top floor.

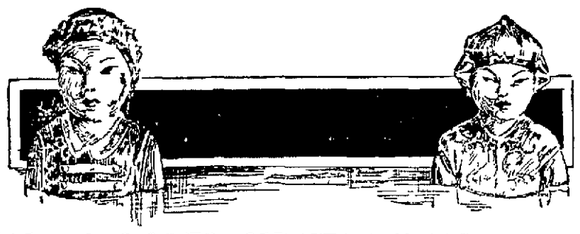

HAND-COLORED CHINESE HEADS 2.95 *each*
95c down—Balance next month
Chinese heads—hand colored in combinations of blue, rose, or orange. Splendid reproductions that lend themselves well for decorative purposes. In the East—Chinese heads are now in popular favor with decorators of note. 50 to be sold Saturday at this special price.
Note—Teakwood finish stands of hardwood with felt-covered bottoms, just the right size for these Chinese heads, for 39c
—Gift Shop, main floor.

Records
Four Beautiful Records
Easy Terms at the standard cash prices—no interest charged.

607	Minuet in G, No. 2 (Beethoven) Violin solo by Mischa Elman Minuet in D Violin solo by Mischa Elman	10 in. Victor	1.50
35356	Lucia—Sextette Vessella's Italian Band Jewels of the Madonna—Intermezzo Vessella's Italian Band	12 in Victor	1.25
35324	In a Clock Store (Descriptive Fantasia) Victor Concert Orchestra Hunt in the Black Forest Victor Concert Orchestra	12 in Victor	1.25
55218	The Face on the Barroom Floor (Recitation) Taylor Holmes The Shooting of Dan McGrew (Recitation) Taylor Holmes	12 in. Victor	1.50

Latest Record Releases

2613	From One Till Two (I Always Dream of You) Fox Trot—Ray Miller and His Orchestra Lots o' Mama—Fox Trot Ray Miller and His Orchestra	10 in Brunswick	75c
2600	In the Land of Shady Palm Trees—Fox Trot Isham Jones Orchestra Spain—Fox Trot Isham Jones Orchestra.	10 in Brunswick	75c
19311	When Dixie Stars Are Playing Peek-a-Boo Fox Trot—Barney Rapp and His Orhcestra. I Need Some Petting—Fox Trot—Barney Rapp and His Orchestra	10 in Victor	75c
19342	Nightingale—Waltz S S Leviathan Orchestra Sunrise and You—Medley Waltz The Troubadours.	10 in. Victor	75c

NOTE—You can select 10.00 worth of Victor and Brunswick Records at the standard cash prices and pay for them at the rate of 2.00 down and 2.00 a month—no interest whatever is charged.

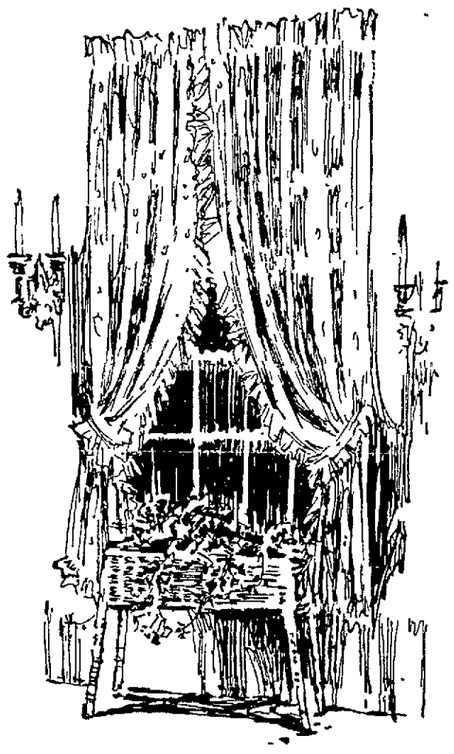

GRENADINE RUFFLED CURTAINS
Three styles in the new cross-bar designs — with *Tie Backs*. 2¼ yards long. 175 pairs to be sold Saturday. No telephone or C. O. D. orders—no delivery. 1.95 *Pair*
—Curtain Department, top floor.

35c each, or 3 for..... 1.00
18x36 INCH "NEPONSET" RUGS
Looks like linoleum—pretty patterns in a variety of color combinations. Serviceable mats for in front of a sink, washstand and the like. Exceptional values. 500 to be sold. 35c each or three for 1.00.
—Rug Department, top floor.

CUT FLOWER SUNDAES
Set of six 98c
Good clear blown glass Sundaes. Nice graceful shape, as illustrated. Have a neat cut flower design. For serving ice cream, berries, sliced fruits, fruit cocktail and the like. 250 sets to be sold Saturday—six to a set. Extra special values.
—Glassware Department, basement.

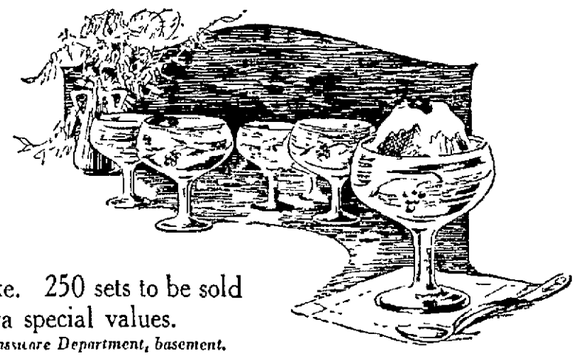

Clay Street
14th Street

JACKSON'S
Complete Home Furnishing Department Store—Oakland

Telephone Lakeside 7120

The One-Price Store — *The One-Price Store*

ANCIENT RUSSIAN TOMES SOUGHT IN MOSCOW KREMLIN

Search for Secret Library of Ivan "the Terrible" Has Been Renewed.

DORPAT, Esthonia, June 20.—Search for the secret library of Ivan IV, known as "The Terrible," has been taken up by the Soviet authorities in Moscow, according to word received here by descendants of Doctor Paul Westermann, a clergyman of Dorpat; who originally started the task some 200 years ago.

Records kept by Dr. Westermann which are in possession of his relatives, show that the library now being sought consisted chiefly of books in the old Greek and Egyptian languages dating back as far as the fourth century. Many of these had been taken to Moscow by the Greek princess, Sophie Palaologa at the time she became the bride of Ivan III.

Ivan the Terrible became obsessed with the idea that efforts were being made by all the world to rob him of his treasures, especeologa at the time she became the cially his library, and it was on this account that he concluded to remove the books to a great dungeon beneath the Kremlin walls for safe keeping.

According to tradition the secret hiding place selected by Ivan was known to but few at the time, and no diagram was kept of the location.

The workmen who built the tomb for the books began to disappear one by one after the work was done and, so the story goes, within a short time, none of them was left. All had been put to death by order of Ivan, who alone held the secret of where his treasures were kept.

Russian Artist Finds Oakland Is Home of Honesty

There is more honesty in America as a whole than abroad, in the opinion of Mme. Katerina Malova, Russian concert artist, who is in Oakland on a visit from Los Angeles, where she is making her temporary home.

Two days ago Mme. Malova lost a platinum wrist watch studded with diamonds and sapphires. She lost the watch somewhere in Oakland, but had no way of determining the exact time or place.

After many inquiries at the lost and found department of the street car company she was able to secure the telephone number of a party who had found the watch. This proved to be Edith Fibush, 445 Oakland avenue, who at once returned the watch, regretting that she could not have returned it sooner.

"If I had lost the watch in my country I should never have seen it again," said Mme. Malova. "I think the Americans are very honest."

Mme. Malova will sing for KLX tomorrow evening on the special program to be presented through the courtesy of the Magnavox company of Oakland.

Montana Society to Hold Roundup

The Montana round-up, better known as the annual get-together og bay district residents of Montana will be held in the Whitcomb hotel, San Francisco, Saturday evening, at 7 o'clock, Dr. H. B. Farnsworth, secretary, announces.

John Edy, city manager of Berkeley, is announced as the principal speaker and it is understood that Federal Judge William H. Hunt, who is a member of the Montana Society, will also talk.

Eight thousand buffalo were herded together recently in Canada for a movie.

Arranges Dance

ALICE GIOVANETTI, member of arrangements committee for dance and whist to be given by Y. L. I. and Y. M. I. in St. Louis church hall tonight.

Y.L.I. AND Y.M.I. TO DANCE TONIGHT

Alive Giovanetti is taking a prominent part in the arrangements for the dance and whist to be given by the Y. L. I. No. 113, and Y. M. I. No. 108, at St. Louis church hall, 101st and East Fourteenth street, this evening.

The arrangements committee announces that good music has been procured and that a pleasant time is assured.

Those working for the success of the affair include: Alice Giovanetti, Agnes Jaeger, Flo Giovanetti, Ila Sullivan, Mrs. J. Gilardin, Mrs. J. Granahan, Mrs. N. Loges, Mrs. J. Marsili, Mrs. M. Pann, Mrs. T. Perry, Jack Botts, Viz Gilardin, H. Loges, Frances McFarland, A. Poe, J. Pann, Norbert Pann, Emmet Rafferty and Russell Spingola.

WRECK KILLS FIREMAN

ST. ALBANS, Vermont, June 20.—One man was killed and two injured when the New York-Montreal Express of the Central Vermont Railway crashed into a freight train south of here today. The man killed was William Forber, St. Albans. Scores on the passenger train.

The East Bay's Greatest Military Band Now Organizing

It will pay you to investigate this great Military Band—under the direction of MR. DAVE ROSEBROOK, former first trumpeter in the S. F. Symphony Orchestra.

Join Tomorrow. Get full details at 531 16th Street.

Open Evenings

CONN Oakland Co.

Direct Factory Branch

531 16th St., Near San Pablo

Oak. 1650

Wm. P. Mitchell, Mgr.

Santa Fe

Yosemite

-thru by daylight

leave 9:00 a.m. daily

arrive Yosemite 6:00 p.m.

Cafe observation car

Night service

leave 11 p.m. by Pullman

arrive Yosemite 1:55 p.m.

$19.50 round trip — for use Friday, Sat'y and Sunday. Return limit 16 days

$20.75 round trip — on sale daily limit 3 months not beyond Oct. 31st

Picture folder mailed on request

SANTA FE TICKET OFFICES AND TRAVEL BUREAUS

434 13th St., Phone Oakland 167 and 40th St. and San Pablo Ave. Phone Piedmont 1033 OAKLAND

601 Market St. and Ferry Station Phone Sutter 7600 SAN FRANCISCO

"Come Out of the Beaten Path"

CHILDREN'S DAY

THE THIRD BIG DAY OF OUR

$500,000 Drive to Reduce Stocks

Store Open from 9 a. m. to 5:30 p. m.

Have you been through our building?

Ward's Special Bargains

Infants' Rompers

Pink or blue chambray with white binding on collar, belt and pockets. Good quality. Greatly reduced. Special 25c

Boys' Cool Kenny Suits

Light weight crash for summer wear. Cool and comfortable as well as good looking. Washable. In brown, gray or heather checks. Priced very low. Sizes 8 to 16.. $2.45

Romper Cloth

In fancy stripes and checks. For boys' summer suits and girls' dresses. Washes and wears well. 32 in. wide. Yard..... 22c

Irish Mail

Strongly built of wood and steel. 40 in. long with 8 and 12 in. steel wheels with rubber tires. Woodwork a flashy red and steel a glossy black. Will develop and strengthen chest and shoulder muscles..... $6.98

Madras Shirting

32 in. wide. White with small hair line stripes, in all the wanted colors. Makes up nicely for shirts and waists. Yard..... 29c

Organdy Bonnets

Cunning little models with wide crisp ruffles. Finished at front edge with rows of shirring. Sizes 2-5 years. Special..... 98c

Willow Nursery Chair

Made of genuine willow unfinished natural color. Broad, comfortable back. Seat 12 inches. Removable table. Well made and nicely finished..... $1.98

Men's Bathing Suits

All wool. Well fitted. In blue, navy, gray or heather mixtures. Will give long service. A regular $5.00 suit. Special..... $2.98

Men's Union Suits

Medium weight fine ribbed cotton suits. Long sleeves, ankle length. Cream color. Long-wearing quality. Comfortable and economical..... $1.59

Adjustable Baby Swing

Strong swing of seasoned wood. Adjustable hanging ropes and steel rings. Keeps baby comfortable and out of danger. Sale price..... $1.00

Infants' Half Hose

Silk and fibre mixed. Crocheted edge at top with ribbon draw string. Reinforced heel and toe. Attractive as well as practical. Sizes 4-6½. Pair..... 49c

Improved Bicycle Tire

Full size hand-made of two-ply select bicycle fabric with a fancy rubber studded tread. Steel gray in color. 28-inch size for 1½ or 1¾-inch rims. Special tomorrow only..... $1.25

Luggage Carrier

Always ready for use. Strong, all steel folding carrier. Fits all running boards. Adjustable from 10 to 60 in. Has end braces and rigidly attached clamps. Saves upholstery..... $1.65

Men's Cool Kenny Suits

Two-piece summer suits of light weight crash. Two button, single-breasted style. Full cut. For true comfort in warm weather these suits at this price are without equal. In brown, gray or heather. Sale price..... $5.95

Khaki Rompers

Good grade of khaki. With either straight leg or elastic knee. Trimmed in red. Does not show dirt and will give excellent wear. Sizes 2, 3 and 4..... 98c

Boys' Play Suits

Extra strong blue denim suits, cut full and roomy. All seams double sewed. Sport collar style. Open front and drop seat. Comfortable and durable. Each 95c

Gingham School Dresses

Pretty little models in all the new shades, plaids, checks and solid colors. Several good styles. Sizes 7-14. Special... $1.69

Boys' Knickers

Strong cassimere material, 44 per cent wool used in these knickers. Good pockets and reinforced strain points. Will not show dirt or wear easily. Low priced 98c

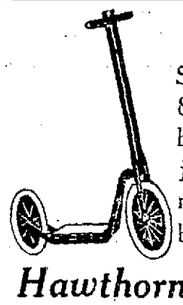

Forward Scooter

Speedy scooter, sturdily built with two 8-inch double spoke wheels with rubber tires. Stand 30 in. high, with adjustable wood T handle. Strong, natural color finish stepboard. Length 34 in. ... $2.98

Hawthorne De Luxe Bicycle

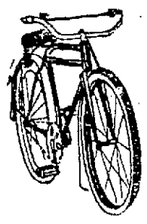

Attractively designed and sturdy. Enameled a rich cherry red with black and gold trimming. Equipped with a New Departure coaster brake, rubber pedals and handle bar grips, leather saddle, cement type steel rims, anti-skid tread, gray studded tires $31.75

Forward Coaster

Solid hardwood birch body, 16x36 inches, thoroughly seasoned and will not shrink. Natural finish varnish, trimmed in red. Improved roller bearing 10-inch double disc steel wheels, enameled red, that run smoothly and swiftly. Always under control because of the handy steel brake. A wonderful value $5.89

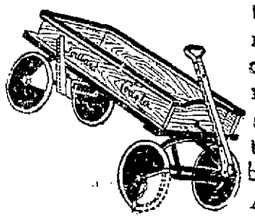

Boys' Denim Suits

Tailored brown denim suits made with separate blouse and pants with belt of same material. All strain points double sewed. Cut full for comfort. Easily laundered. An attractive and longwearing suit at a popular price... $1.59

Crepe Panty Frocks

Of crepe and novelty materials in attractive color combinations. In tan or apricot with pink, blue or brown. All are hand embroidered. Greatly reduced. Each $1.98

Baseball Suit

Washable Flannelette. Fast color and made strong and comfortable for long wear. Hat and belt included. Gray with red or blue trimming $1.98

Infants' Dresses

Dainty little hand embroidered garments of fine linen finish material. Design on front. Neck and sleeves. Finished with fine Val. lace. In 1 and 2-year sizes $1.59

Wool Auto Robes, 60 x 80

Genuine motor weave. Made from pure wool. Soft and warm. Excellent as a steamer robe. Also used as a couch cover. Very special $7.35

Wool Auto Robes 58x80

All pure wool. In plain greys or small plaids. Warm and serviceable. Will give excellent wear and always look well. Greatly reduced $5.50

Plaid Auto Robes

Our best quality. All pure wool. Weight 5 lbs. A convenient size, 60x80. In beautiful plaid designs. Warm and attractive $10.45

Plaid Wool Robe

Soft and durable all wool robe. Beautiful plaid face and a dark gray back. A good size, 58x80. Serviceable and attractive $8.30

Army Blankets, 58x80

Good quality, 90% pure wool. Will give long service. Fine for motoring, camping or sleeping porches. An unusual value $3.95

Inside Floor Paint

An extremely hard wearing paint for use on floors that receive constant wear. Tough and durable, resists heel marks and scratches. May be washed without injuring the finish. A choice of 7 colors. Gal. can $2.75

Diamond "W" Floor Varnish

Will stand the test of hard wear. Easy to apply. Dries over night and gives a smooth, glossy finish which is unijured by water. Exceptionally durable. Gal. can.. $3.15

Mirolite Interior Varnish

Gives woodwork, doors, furniture, etc., a brilliant finish. Brings out the beauty of the wood and preserves the surface. May be washed with hot or cold water and will not turn white, blister or crack. Dry in eight hours— Gallon can..... $2.15

Child's Dress Slippers

Glossy patent leather one-strap slippers. Turned soles. Comfortable and good looking. Sizes 2-5. Pair $1.00

Moccasin Toe Oxford

Will keep growing feet in good shape. Brown side leather. Good wearing stitchdown leather soles. Blucher style.
Sizes 8½-13½. Pair $1.59
Sizes 6-8. Pair $1.39

Child's Summer Sandals

Pretty new Egyptian strap sandals for children. Pearl elk with snug-fitting blue strap. Stitchdown leather soles. Greatly reduced.
Sizes 6-13½. Pair $1.59

Child's Satin Slipper

Genuine Skinner's black satin slippers. Good leather soles and rubber heels. Easy fitting, wide strap. Dressy and comfortable.
Sizes 11½-2. Pair $2.19
Sizes 8½-11. Pair $1.98

Child's Combination Oxford

Attractively combined dark and light brown side leather. Good, long wearing leather soles and rubber heels. Correctly shaped for growing feet.
Sizes 11½-2. Pair $2.49
Sizes 8½, 11. Pair $2.10

Men's Stillson Serge Suits

Guaranteed to wear one full year

This Stillson serge is without a doubt the best wearing material we ever saw for men's suits. More than $5,000 of these durable suits have been sold to Ward's satisfied customers.

Of a medium weight, suitable for year-around wear. Firmly and closely woven, yet soft in texture. Will hold its shape well. We have made this material into suits with guaranteed serge lining, and canvas and hair-cloth stiffening. Every seam is strongly sewed with silk thread and will not ravel. In navy blue or dark brown.

$18.75

Boys' All Wool Suit

Built for extra hard service. Well made suit of strong all-wool worsted material for school or dress-up wear. Medium brown that does not show the dust or dirt easily. Cut full and roomy to allow plenty of freedom. Will not shrink or fade. Double sewed seams that will not ravel. Strong durable lining and roomy pockets. An exceptional bargain—

$6.45

30x3½ Riverside Oversize Cord Tires $8.75

GUARANTEED 10,000 MILES

Oversize Cord Tires 10,000-Mile Guarantee

30x3	$8.35
30x3½	$8.75
30x3½ ss	$9.85
32x3½	$13.95
31x4	$14.95
32x4	$15.75
33x4	$16.25
34x4	$16.95
32x4½	$19.95
33x4½	$20.45
34x4½	$20.95
35x4½	$21.95
36x4½	$23.45
33x5	$28.50
35x5	$29.75
37x5	$29.95

Standard Cord Tires

Guaranteed 8000 Miles

30x3½ cl.	$8.25
32x3½ ss.	$11.45
31x4 ss.	$12.45
32x4 ss.	$12.95
33x4 ss.	$13.45
34x4 ss.	$13.95

Road-Grip Fabric Tires

Guaranteed 6000 Miles

28x3 cl.	$5.65
30x3 cl.	$5.75
30x3½ cl.	$6.75
31x4 cl.	$9.75
32x3½ ss.	$9.45
32x4 ss.	$11.45
33x4 ss.	$11.75
34x4 ss.	$12.75

Oversize Cord Tube Prices

30x3	$1.65	34x4	$2.80
30x3½	$1.85	32x4½	$3.10
32x3½	$1.95	33x4½	$3.20
31x4	$2.50	34x4½	$3.30
32x4	$2.60	35x4½	$3.50
33x4	$2.70	36x4½	$3.55

Riverside Heavy Duty Tubes

30x3	$1.35	32x4	$2.25
30x3½	$1.59	33x4	$2.35
32x3½	$1.75	34x4	$2.45
34x4	$2.45		

Standard Size Gray Tubes

28x3	$ .95	31x4	$1.59
30x3	$ .99	32x4	$1.70
30x3½	$1.19	33x4	$1.80
32x3½	$1.45	34x4	$1.85

Camp Fire Grub Stake

Stake and racks of cast iron with sharp point to go in ground. Has metal arm for coffee pot, ring for frying pan and grill for broiling meats. Height 26 inches.. $1.65

Montgomery Ward & Co's Retail Store

Satisfaction Guaranteed or Your Money Back

East 14th St. and 29th Ave.—Oakland, Calif.

Ford Radiators

Guaranteed for 18 months. Heavy seamless one-piece brass tanks at both top and bottom. Rust-proof bronze cores. Complete with strong outside shell. For 1917-23 Fords, $11.35. For 1916 and older Fords $10.85

MELLON CITED TO GIVE TESTIMONY IN MEANS TRIAL

Secretary of Treasury Subpoenaed in Connection With Hubbard Story.

BY ASSOCIATED PRESS
LEASED WIRE TO TRIBUNE.

NEW YORK, June 20.—Subpoenas were issued today requiring the presence of Secretary of the Treasury Mellon and his secretary, Arthur Sixsmith, at the trial of Gaston B. Means and Elmer Jarnecke in federal court here next Tuesday.

Means, former agent of the department of justice, and Jarnecke, his secretary, are being tried before Federal Judge Wolverton and a jury on charges of conspiracy to violate the prohibition law through the withdrawal of liquor.

The names of Secretary Mellon and Sixsmith were brought into the testimony on Wednesday by John W. Hubbard of Trenton, New Jersey. He testified that he had had an opportunity to buy whisky obtained through special government connections from the Thompson distillery warehouses at Brownsville, Pa. Through Frank D. Saupp, an automobile dealer, Hubbard said he had paid $15,000 to Charles W. Johnson, who was in negotiation directly with Means.

Hubbard testified that the plan failed and that he did not get his money back. He said he then had lunch with Sixsmith, who urged him to complain to Secretary Mellon. He said he did so, telling Mellon of the part played by Means in the attempted transaction. The secretary replied, Hubbard said, that he was "surprised that a government official would do anything like that."

At Mellon's suggestion the witness said, affidavits to charges were made before Internal Revenue Commissioner Blair. The government rested its case against Means and Jarnecke.

FAIRNESS URGED ON GAS MEASURE

How the laziness of the general public may cause consumers to be cheated when they make purchases was pointed out by H. K. Strobridge, sealer of weights and measures for Alameda county, who spoke at the weekly luncheon-meeting of the Oakland Knights of the Round Table at the Hotel Oakland. "In Alameda county, he said, "about 5 per cent of men motorists and one one-half of one per cent of women motorists ever get out of their automobiles to see if they are getting the proper amount of gasoline at a service station."

He urged motorists to see that the gasoline piston is all the way down before it is shoved up, to see that the indicator on the dial starts at zero and to make sure that the piston is all the way to the top. In oother words, to make sure that full measue is given.

According to the speaker some attendants at some of the independent service stations have been known to ask the customer to look at his tank and when he takes his eyes off the dial to flick the hand up to register an extra gallon.

The speaker told of work being done by his department to save the people's money. He quoted figures showing the approximate amounts saved by his department on products and articles of common use He said the department saved the people of Alameda $12,000 on oil and $35,000 on gasoline. He said the total amount saved on some half dozen items was $275,000 for the year, as against an outlay of $16,045 for maintaining the department.

Fight Renewed to Extend Belt Line

ALAMEDA, June 20.—Despite the fact that the city council has now voted to grant the right to extend its belt line railroad to a terminal company composed of the Western Pacific and Santa Fe railroads the Alameda Improvement club last night re-assumed its attitude favoring granting the right to extend the line to the Southern Pacific railroad.

Will Teach

MRS. ADALINE FREDERICK, well-known Berkeley clubwoman, who will teach in Campfire course at University.

CAMPFIRE GIRLS TRAINING COURSE OPENS MONDAY

ADALINE FREDERICK.

BERKELEY, June 20.—The first training course to be given for guardians and executives of Campfire Girls at the University of California is scheduled for this year's summer session which opens Monday.

The training course is given with the cooperation of the national headquarters of the campfire organization and will include a study of social problems as well as campfire field work. Related courses in physical education, household art, astronomy, botany and education will also be available to those enrolled in the work.

The staff for the Campfire training course will include well known Berkeley and Oakland leaders of Campfire activities and will have as supervisor Miss Edith M. Kempthorne of the national headquarters at New York. Miss Edna Welch will be director while prominent among the instructors will be Miss Margaret Backhouse of London, chief executive of the Campfire Girls in England.

[illegible] associate professor of education at the University of California, will be the only male member of the faculty and will direct a study of social problems. Others on the staff are Mrs. Edna W Bailey, Ph. D, physical education and nature study; Mrs. Adeline Frederick, nature study; Miss Ada B. Hillman, program planning; Miss Marguerite Hussey, physical education, Miss Lydia Jones, leadership of girls, Miss Zanette Potter, music, Miss Rhea Rupert, camp cooking; Miss Mary Shafter, pageantry and folk dancing; Mrs. Escher Wood Schneider, ceremonies and ritual; Miss Anne Swanson, design and handiwork; and Mrs. Edith M K. Tibbits, representing Wohelo Court of Berkeley Mrs L. V. Wells and a group of young guardians will assist in demonstrating the work, the majority of instructors being recruited from Berkeley Campfire ranks The course is planned for Campfire guardians and executives.

Fire in Alameda To Be Investigated

ALAMEDA, June 20.—Police and fire department officials are attempting to determine whether a fire which occurred at 2523 Eagle avenue yesterday afternoon was incendiary or caused by spontaneous combustion, it was announced this morning by Fire Chief Walter Steinmetz.

The fire, which started in an unoccupied building, was discovered in the basement of the house at 4 o'clock yesterday afternoon. According to Chief Steinmetz the depth of hot ashes indicates either that oil soaked rags were ignited intentionally, or started to burn as the result of spontaneous combustion. No damage was done by the fire.

CITY WARNS SHORT LINE TO IMPROVE SHAFTER TRACKS

Mayor Threatens Legal Steps to Remedy Defects if Company Fails to Act.

Unless the Sacramento Short Line takes steps to improve the condition of the paving around its Shafter avenue track, Mayor Davie will direct the city attorney to take the necessary legal steps to remedy the defects, according to a letter sent today by the mayor's secretary, Harold D. Weber, to General Manager Harry Mitchell of the Short Line.

The letter follows:

"The mayor is again receiving numerous complaints concerning the condition of the paving between and adjoining your tracks on Shafter avenue, particularly that portion of it below Fifty-first street.

"Inspection of this shows that these complaints are well-founded and that the property owners particularly on Shafter avenue, have reason for their complaint.

"It has been more than a year since he was informed by you that the unsatisfactory condition of your tracks in that district would be improved. At that time work was started on the replacement of the track, but apparently stopped after a few blocks had been replaced.

"The provisions of your franchise requires that this street be maintained in a satisfactory condition. These terms are not being complied with. Unless your company takes prompt and decisive action to remove permanently the cause of these complaints, which have extended over a period of years, the mayor states that he will direct the city attorney to take whatever legal proceedings may be necessary to enforce the provisions of your franchise."

CLUBS JOIN TO GREET REALTORS

To welcome home the Oakland Real Estate Board Glee club from its tour of the country and to give proper impetus to Oakland Week, the Advertising club, the real estate board and the Oakland Chamber of Commerce will hold a joint luncheon in the Hotel Oakland Tuesday noon, under the auspices of the Advertising club.

In line with the program to broadcast Oakland's [illegible] all over the country, Fred Morcom, chairman of the speakers committee for Oakland Week, will make the principal address on "Advertising Oakland."

Mrs. Walter Chesterman, lyric soprano, will render a vocal solo, accompanied by Mrs. Nadine Shepard.

S. P. Auto Ferry Hits Mud in Low Tide

The combination of an extremely low tide and a narrow channel in the outer estuary resulted in the Southern Pacific auto ferry boat San Mateo slipping onto a mud bank this morning. The ferry was held up for an hour and a half until the powerful Southern Pacific tug Ajax could come from the shipyard, place lines aboard the craft and pull it back into the deep water of the stream

COSTS ONLY 50c BUT MY, HOW POSLAM HEALS

Poslam is so concentrated and acts so directly that a very little of it goes a long way. Its medication is so gentle that it cannot irritate the most delicate or inflamed skin. Eczema, rashes, scalp troubles, pimples—they simply cannot resist Poslam. At all druggists, 50c.—Advertisement.

SOROPTIMISTS TO BE SPONSORS AT BOOST DINNER

Delegates From Many Cities to Be Guests; World Clubs Sent Notes.

A boost dinner will be sponsored tonight at the otHel Oakland by the Soroptomist club of Alameda county in compliment to similar clubs which have become International Mrs Sue Ballard, president, will preside, and will welcome delegations from San Francisco, San Jose, Sacramento, Los Angeles, and Long Beach. Greetings will be read from clubs in Washington, New York and London. Kathleen Viscountess Falmouth, president of the London Soroptimist club, has sent a special message Stuart Morrow, founder of the organization, now in Paris, engaged in recruiting an eighth club, has prepared a greeting for the local business and professional women.

Among the representatives of the out-of-town clubs who will be present are: Mrs. Florence C. Wightman Long Beach; Mrs Mary J. Henley, Los Angeles; Mrs Rose Earl, Sacramento; Mrs. Francis Manning, San Jose.

The Soroptimist club of Alameda county was the first of the women's classification organizations to be founded.

Berkeley Seeks Fat Men to Enter Race

BERKELEY, Jupne 19.—Fat men will have their inning at Berkeley Fourth of July celebration.

Entrants for a fat men's race are being sought by George Bjolte, recreation supervisor of the College City. For each inch in height in excess of five feet, six inches, the mimimum weight of 200 pounds is increased ten pounds for participants.

Other events on the program will include sack races, three-legged races and a horse shoe pitching contest.

SHORTRIDGE FILES BRIEF IN TAX ROW

WASHINGTON, June 20.—Senator Samuel M Shortridge presented to Attorney General Stone today a ten-page brief, together with his argument against the attorney general's recall of former Attorney General Daugherty's opinion on the California community property tax law.

Shortridge invited the attention of Attorney General Stone to the importance of the case involving refunds of approximately $10,000,000 to married and widowed California income tax payers.

Shortridge, in his statement to the attorney general, claimed the opinion of former Attorney General Daugherty of March, 1924, is "res adjudicate," or "a thing settled or adjusted."

WILSON'S WILL BIDS DEMOCRATS SPONSOR LEAGUE

Last Political Testament of ex-President Will Be Read at Convention.

BY ASSOCIATED PRESS
LEASED WIRE TO TRIBUNE.

BALTIMORE, Md., June 20.—A copyrighted despatch from a staff correspondent at New York to the Baltimore Sun today says that "Woodrow Wilson's last political will and testament—a document of party principle and policy—is to be laid by a group of his followers before the members of the resolutions committee when the time comes to write the Democratic platform."

The "memorandum," as it is called, takes this position on foreign relationship:

Straight out and straight forward membership of the United States in the league of nations and an abandonment of a "tarcical" policy of "unofficial observation."

Adherence of the nation to the permanent international court of justice under the auspices of the league and with no nullifying reservations.

On domestic matters the former president and his political assistants agreed upon these policies:

A liberal attitude toward prohibition, but with law enforcement whatever the law may be

Revision downward of federal taxation as radically and as rapidly as the state of the treasury will permit.

A careful and scientific revision downward of the tariff to promote foreign trade and to prevent the exploitation of the many for the aggrandizement of the few.

Relief for the farmer by granting him an additional credit when needed

Re-examination of the whole transportation problem by congress looking toward lower rates and with the possible creation of a new department of transportation having representation in the cabinet

A direct declaration for religious freedom, the separation of church and state and the condemnation of any sect or order which would openly or covertly impair any religious right."

The document, the correspondent says, was drafted by Mr. Wilson a few months before his death, in collaboration with eight or nine of his closest friends

In the group were:

Senator Joseph T. Robinson of Arkansas Newton D. Baker, former secretary of war, Senator Carter Glass of Virginia, Senator Claude A. Swanson of Virginia; Norman H Davis, former under secretary of state; Bernard M. Baruch of New York; David Houston, former secretary of agriculture and later secretary of the treasury and Frank I. Cobb, now dead, for many years editor of the New York World

SONOMA LICENSES.

SANTA ROSA, June 20. — Marriage licenses were issued here to Jesse F. Machado, 21, Oakland, and Carleem F. Frates, 19, Cloverdale, John Stanley, Borasi, 22, and Nellie Freda Goss, 22, both of San Francisco; Lincoln Ernest Stewart, 23, and Annie Laurie Laughlin, 20, both of Guerneville.

GAS IN THE STOMACH IS DANGEROUS

Recommends Daily Use of Magnesia to Overcome Trouble Caused by Fermenting Foods and Acid Indigestion.

Gas and wind in the stomach accompanied by that full, bloated feeling after eating are almost certain evidence of the presence of excessive hydrochloric acid in the stomach, creating so-called "acid indigestion."

Acid stomachs are dangerous because too much acid irritates the delicate lining of the stomach, often leading to gastritis accompanied by serious stomach ulcers. Food ferments and sours, creating the distressing gas which distends the stomach and hampers the normal functions of the vital internal organs, often affecting the heart.

It is the worst of folly to neglect such a serious condition or to treat it with ordinary digestive aids which do not neutralize effect on the stomach acids. Instead get from any druggist a few ounces of Bisurated Magnesia and take a teaspoonful in a quarter glass of water right after eating. This will drive the gas, wind and bloat right out of the body, sweeten the stomach, neutralize the excess acid and prevent its fermentation and there is no sourness or pain. Bisurated Magnesia (in powder or tablet form—never liquid or milk) is harmless to the stomach, inexpensive to take and the best form of magnesia for stomach purposes. It is used by thousands of people who enjoy their meals with no more fear of indigestion.—Advertisement

Announce the Opening of

The Purity Bakery and Cafeteria

tomorrow

Cor. San Pablo and 16th Former Home of Enquirer

Offering courteous, first-class service and good things to eat.

FULL LINE OF BAKERY GOODS

Special for One Week Only

BREAD Large loaf, 8c Small loaf, 6c

Enjoy your lunch here tomorrow.

Cor. San Pablo and 16th.

$269 Buys Good Slightly-Used PLAYER Terms: $10 Down

$333 BUYS A BRAND NEW PLAYER Terms: $10 Down

$69 BUYS A GOOD USED UPRIGHT Terms: $10 Down

$419 BUYS A BRAND NEW GRAND Terms: $10 Down

You Must Hurry as This Stock-Reducing Piano & Player Sale Closes in Few Days

The response to this great Stock-Reducing Sale has been wonderful. Many Pianos and Players have been sold to leading people in all walks of life. It pays to deal with a big, reliable house of this kind. Kohler & Chase have built up their large business by fair prices and fair dealing. Don't wait another minute; the remaining bargains will go quickly.

$849 BUYS BRAND NEW REPRODUCING GRAND PIANO Terms: $10 Down

Woodward Upright, Walnut, Used $49
Gallagher Upright, Mah., Used.. 69
Herz Upright, Walnut, Used 49
C. T. Weber Upright, Ebony, Used 79
Fuerish Upright, Ebony, Used.. 69
Sherman & Hyde Upright, Ebony, Used 59
Fischer Upright, Ebony, Used... 68
Doring Upright, Ebony, Used ... 89
Hallet, Davis & Company Upright, Ebony, Used 89
Guild Upright, Ebony, Used..... 89
J. & C. Fischer Upright, Mahogany, Used 91
J. & C. Fischer Upright, Ebony, Used 98
Acuyler Upright, Mahog., Used.. 75
Hardman Upright, Rosewood, Used 119
Wurlitzer Upright, Oak, Used...139
Claflin Upright, Walnut, Used...149
Baus Upright, Mahog., Used.... 89
Wegman Upright, Mahog., Used.129
Trowbridge Upright, Walnut, Used 149
Rohlfing Upright, Ebony, Used..161
Kohler & Campbell Upright, Mahogany, Used 179
Pommer Upright, Oak, Used 179
Hobart M. Cable Upright, Walnut, Used 198
Jacob Doll Upright, Oak, Used..199
Wagner Upright, Walnut, Used..163
Packard Upright, Mahog, Used .179
Webster Upright, Oak, Used....169
Hudson Upright, Mahog., Used..189
Ludwig Upright, Mahog., Used..163
Cornish Upright, Walnut, Used..159
H. M. Cable Upright, Oak, Used.189
Ludwig Upright, Mahog., Used..189
Kohler & Campbell Upright, Oak, Used 179
Laffargue Upright, Oak, Used ..173
Vose & Sons Upright, Ebony, Used 221
Story & Clark Upright, Mahogany, Used 236
Kohler & Chase Upright, Mahogany, Used 239
Lester Upright, Walnut, New...249
Kohler & Chase Upright, Oak, Used 269
Kohler & Chase Upright, Mahogany, Used 269
Merrill Upright, Oak, New.....299
Lester Upright, Oak, Slightly Used 299
Story & Clark Upright, Oak, Slightly Used 298
Shoninger Upright, Mah., Used..229
Merrill Upright, Oak, Used.....249
H. C. Bay Player, Oak, Used ...269
H. C. Bay Player, Oak, Slightly Used 289
Leonard Upright, Mah., Used...249
Kohler & Campbell Upright, Walnut, Slightly Used 299
Stroud Pianola Player, Oak, Used 319
Burk Player, Mahogany, Slightly Used 299
Kohler & Chase Player, Oak, Slightly Used 339
New Player, Mahogany 333
Estey Upright, Walnut, Used....271
Fischer Upright, Mahog., Used..277
Emerson Upright, Mahog., Used 249
Kohler & Campbell Upright, Mahogany, Used 229
Q. A. Chase Upright, Oak, New..249
Merrill Player, Mahog., Slightly Used 389
Miessner Upright, Mahogany, Slightly Used 339
H. M. Cable Upright, Oak, New.369
Leonard Player, Oak, Slightly Used 379
H. M. Cable Upright, Mahogany, Slightly Used 369
H. M. Cable Player, Mahogany, Slightly Used 398
Merrill Player, Oak, Shopworn...388
Burch Player, Mahog., New 333
C. T. Webber Player, Mahogany, New 339
Burch Player, Mahog., New 339
Chickering Upright, Mah., Used.369
Mason & Hamlin Upright, Walnut, Used 341
C. T. Webber Player, Mahogany, New 349
Steinway & Sons Upright, Walnut, Used 349
Burbach Player, Mahog., New..369
Stroud Pianola Player, Mahogany, Used 339
Burbach Grand, Mahog., New..419
H. M. Cable Player, Mahogany, Slightly Used 439
H. M. Cable Player, Walnut, Slightly Used 449
H. M. Cable Player, Walnut, New 498
Ludwig Player, Mahog., Used...444
Bush & Gerts Player, Mah., Used 489
H. M. Cable Player, Mah., New..499
Pease Player, Mahog., New 549
Columbian Grand, Mah., New..489
Steinway & Sons Upright, Mah., Used 539
Sohmer & Co. Player, Mahogany, Slightly Used 679
Hardman Grand, Mah., Used ..795
H. C. Bay Reproducing Grand (Electric), New 849
Steinway Duo Art Reproducing Piano, Slightly Used 1295
Weber Pianola, Player, Grand, Mahogany, Used 1095
Steinway & Sons Parlor Grand, Mahogany, Slightly Used .. 1495
Knabe Player Mahogany Demonstrator 875
Knabe Soloelle Player, Mahogany, Shopworn 989
Knabe Grand, Ebony, Used 925
Knabe Grand, Ebony, Slightly Used 1195

$179 BUYS A USED PLAYER Terms: $10 Down

Read the Liberal Rules Regarding This Great Sale

Special Exchange Offer

To show you our confidence in the wonderful bargains we are offering during this great stock-reducing sale, within one year's time you may exchange the Piano or Player-Piano you purchase for any other Piano or Player-Piano of equal or greater value on our floors and all payments made on the first instrument will be credited in full against the second.

Guarantee Every one of these Pianos and Player-Pianos is fully guaranteed for from one to fifteen years, according to their age. You are absolutely protected in every way. You are sure to be pleased.

Description The Pianos and Players we are offering during this great stock-reducing sale, whether used, shopworn or new, are guaranteed to be as represented or your money will be cheerfully refunded.

Important No payments when temporarily sick or out of work. Kohler & Chase protect you.

Money Back Every instrument is fully warranted and guaranteed to be as represented or money refunded without question or argument. Could anything be fairer?

Free We include free with every Player-Piano a big library of genuine Soloelle rolls, a beautiful bench to match or stool with a piano.

The Prices The figures placed on this splendid list of Pianos and Players are certainly low. Think of it! A Used Upright Piano for $49 and a Used Player for $170; a new Upright only $249, and a brand new guaranteed Player for $333. Come and be convinced.

Terms What can be easier than $10 down, no more to pay for 30 days, and the balance on almost any weekly or monthly payments you desire within reason? Surely any one can now enjoy the pleasures of a fine Piano or Player-Piano.

Free Delivery We will deliver any one of these instruments to you anywhere and guarantee safe delivery.

Service Guarantee We tune and regulate free for one year.

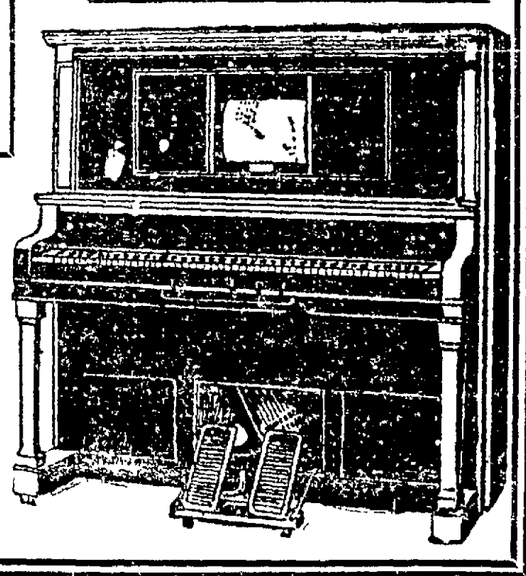

TERMS $10 DOWN Take a long time to pay the balance on any Piano or Player.

Open Nights Until Nine

·KOHLER·&·CHASE·

(Established 1850)

26 O'Farrell St. San Francisco | 2460 Mission St. San Francisco | 535 Fourteenth St. Opposite Capwell's. Oakland

OAKLAND SWITCH RATES EXTENDED TO SAN LEANDRO

Western Pacific Concession Expected to Be Followed by Southern Pacific.

SAN LEANDRO, June 20.—San Leandro will have the same railroad switching rates as Oakland, according to announcement made today by the directors of the local Chamber of Commerce. News to this effect was received from the Western Pacific Railroad company, at a meeting of officials of the Chamber.

The change will go into effect as soon as the railroad can publish the new tariffs, which it is estimated will take about six weeks. The tariff committee consisting of J. H. Fort, chairman; H. P. Mee, J. V. Munro, R. W. Shannon, L. C. Morgan, Henry Hale and A. S. Weaver held a conference with C. A. Tobler, chairman of the traffic committee of the Oakland Chamber of Commerce, at which time this matter was discussed.

W. H. Davenport, general agent, also Fred C. S. Bagge, traveling freight and passenger agent of the W. P. were present the conference. Sitting with the directors were J. Allison Bruner, president of the chamber and N. W. Armstrong, secretary-manager.

With the abolition of the excess switching charges San Leandro will become more progressive in the industrial line. It was also brought out that it will induce factories to locate here.

The Southern Pacific company will meet any reductions or concessions made by the Western Pacific Railroad it is believed.

A resolution was passed by the directors sponsoring the California Guards, and N. W. Armstrong was given a leave of absence from July 11 to 25, to attend the citizens' training camp at Del Monte, where he is a lieutenant.

An invitation from the Hayward American Legion to attend the Fourth of July celebration was accepted and a committee consisting of Paul Brannon, chairman, Henry Hale, and N. W. Armstrong appointed to organize the San Leandro division in the Hayward parade. Queen Josephine, ruler of the Cherry Carnival, will reign over the San Leandro delegation that will attend the Hayward Fourth of July celebrtaon. She will have as her royal escorts, Mildred Pacheaco, Isabel Seamus and Gertrude Byers.

PRIVATE POLICE PHONE.

PIEDMONT, June 20.—Voting to accept Oakland's invitation to connect with a private telephone line the police and fire departments of the two cities, the Piedmont city council, last night, decided that not more than $150 should be expended on this line.

BIGAMIST WIFE DRINKS POISON, CRAVES PRISON

Judge's Daughter, Tortured by Conscience, Begs Penalty "for My Sins."

SAN FRANCISCO, June 20.—Terrified at the prospect of being tormented the rest of her life by her own conscience, Mrs. Eunice McMullin Peterson, confessed bigamist, whose attempts yesterday to dispose of the "still, small voice" by taking poison and later by seeking arrest both failed, was today preparing a new campaign to urge local authorities to permit her to atone for her misdeeds by going to the penitentiary.

Mrs Peterson, who is the daughter of an Arizona judge and is well known as a lecturer and politican campaigner, took poison yesterday in a fit of remorse over the fact that she had married Theodore [illegible] traveling salesman while her second husband, William Stockinger, formerly of Santa Ana, but now of Philadelphia, was still living and undivorced. She was revived at the Central Emergency Hospital, however, and will live, according to hospital authorities.

BEGS IMPRISONMENT

On discovering that she was not to die, Mrs Peterson sent for Assistant District Attorney Robert Fitzgerald, and told him of her bigamous marriage. She said the knowledge of this had preyed upon her conscience, and that the only thing that would give her peace would be atonement. She asked Fitzgerald to send her to the penitentiary.

"I can't be happy in the thought that I erred and that I have escaped punishment for my sins," she said. "I have always felt that I would be happier in the penitentiary than free with that on my conscience."

Fitzgerald informed her, however, that it would be impossible to prosecute her, as there was no evidence against her except her own statements, and there was no one to swear to a complaint.

ADMITS WRITING BRADY

Today Mrs. Peterson declared that she was not satisfied and that she was certain there "must be some way" in which she could manage to remove the burden from her conscience by undergoing legal punishment. She declared that as soon a sshe recovers from the effects of her suicidal attempt, she is going to Fitzgerald's office to try to "straighten things out."

During her conversation with Fitzgerald, Mrs. Peterson told him that she was the mysterious writer of a series of "M. J. B." notes recently received by District Attorney Brady, in which the writer had declared that she had a crime on her conscience and wished to give herself up. In one of these notes, "M. J. B." asked Brady to insert an ad in a San Francisco paper if he desired to see her at his office. Brady did so, but nothing more was heard from "M. J. B."

"I lost my nerve," Mrs. Peterson explained to Fitzgerald.

Mrs. Peterson's last act before taking the poison was to visit her eight-months-old son, whom she had placed several months ago in th ecare of Mrs. J. Ramsey of 1415 Bay place, Alameda, and bid him good-bye.

DID IT FOR BOY

It was her desire to make this boy's birth legitimate that led her to marry Peterson, she told Fitzgerald.

"I loved Theodore so much that I overrode the conventions of society and we lived together as man and wife here in San Francisco for a while. Then the prospect that a child was to be born, without a name, appalled me. I knew I was not free to marry Theodore, for I had a husband living in Philadelphia. But Theodore did not know it. So I married him—but, oh, how my conscience has hurt me since!"

Mrs. Peterson's first husband was J. R. Walker of Tacoma, whom she married in 1905 and divorced in 1908. She married William Stockinger in Santa Ana in 1914. She left him two years later, and has not seem him since.

Slayer Suspect's Trial Continued

Trial of James Roberts, known as "the gentleman bandit," for the alleged murder of Richard Pesend, local tailor, was begun today before Police Judge William H. Hennessey, but after a short session was continued until June 27. The only witness called was Mihrian Pesend of Fresno, who identified the deceased as his cousin.

Pesend, who operated a tailoring establishment at 632 Twelfth street, was shot during an attempted hold-up on the night of March 11.

Man Shoots When He Sees Wife Hugged

Joseph Kirby, colored, 727 Peralta street, and a party of friends were returning from a picnic at Shellmound Park shortly after midnight. When Kirby stopped his car to let the first of his passengers out, he discovered, he told the police, that his wife and Everett Majors of 545 Chester street, were sitting in the back seat, and Majors had his arm around Mrs. Kirby.

Kirby leaped from the car and drew a revolver, but other members of the party knocked his hand up, and the weapon was discharged in the air. The shots attracted the police, and they took Kirby and Majors into custody for investigation. Refusal of Miss Leila Jones, 546 Chester street, another member of the party, to answer questions, resulted in her arrest also.

Pea Weevil Is Newest Peril to Cotton Crop

SPARTA, Ga., June 18.—The "pea weevil" is the latest destroyer of cotton in this section.

Considerable interest was created among farmers recently when C. M. Layson, who lives near here, reported that some kind of an insect had literally killed eight acres of his cotton. Boll weevil experts visited his farm and pronounced the pest a "pea weevil."

The "pea weevil," they said, is as destructive to cotton as the boll weevil, but it can more easily be eliminated. They stated that one dusting of calcium arsenate will destroy the pests.

GOES SHOPPING VIA AIR.

PARIS.—Once a month Mme. Marie du Plessis comes to Paris by aeroplane to shop. Her estate is 75 miles from Paris.

Harry M. Shane
490 TWELFTH STREET
Between Broadway & Washington Under Foreman & Clark

Wedding Ring Special

$45 $45

"The Anniversary"

Solid Hard Platinum set with 5 blue white diamonds.

$45.00

$1 Down $1.25 Per Week

$1 Down $1.25 Per Week

A heavy square hand-carved wedding ring set with 5 perfect blue white diamonds. Additional diamonds may be added each year.

$45.00 $1 Down — $1.25 per Week

Doctor's Prescription Amazing Success Overcomes Kidney Ailments and Backache

Thousands Die Yearly Who Ought Not to Die—Kidney Troubles Kill Them—It's Guaranteed—Six-Ounce Bottle 75c

The small delicate sieves in the kidneys clog up—the poisons that should strain through and pass out with the water back up and get into the system—this means uremic poisoning and may mean the loss of some loved one.

Best for all of us to look the facts in the face and heed nature's plain danger signals.

The life work of Doctor Daniel G. Carey was the study of diseases of the urinary system and his famous prescription of roots and herbs known the country over as Dr. Carey's Marshroot Prescription 777 has helped others to get well—and stay well

Daniel G. Carey, M.D.

If you have backache or frequent headaches, if your sleep is disturbed and you get up in the night, if your eyes are puffy and palms moist, cut out this notice, take it to your druggist and say: "This is what I want: Dr. Carey's Marshroot Prescription No. 777."

You can always get it in liquid or tablet form at all druggists for 75c. Both are equally effective, and if you aren't glad in a week's time that you bought it, just get your money back—that's the way this successful medicine is sold.—Advertisement.

Why Ants! Leave Home!

The Reason

KELLOGG'S ANT PASTE

—positively MAKES ANTS DISAPPEAR

Never Fails!

At All Druggists

2ND UNIT OF THE KAFATERIA'S BIG

$60,000 SALE

NEW SHIPMENT JUST IN!

REPLENISHING THE DEPLETED LINES. SMART NEW STYLES AT THE LOWEST PRICES IN THE BAY DISTRICT.

SPECIAL PRICES TOMORROW—SATURDAY

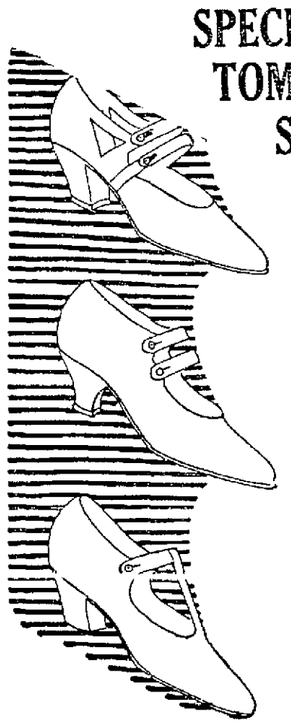

Values to $2.50
Women's Strap Slippers—Canvas Pumps, Children's Shoes. All sizes .. 98c

Values to $4.50
Women's Stylish Pumps Misses' and Children's Pumps. All sizes, all styles .. $1.98

Values to $6.00
For both women and men. New and wanted styles. All sizes .. $2.85

FOR WOMEN! And big girls. New Beverly Sandals. Black or white $3.85

Women's Brown Elk Moccasin Hiking Boots.. $3.48
Women's Canvas Hiking Boots, all sizes and widths $2.85

KAFATERIA SHOE STORE
469 12th ST., OAKLAND

COATS TOMORROW! REDUCED!

Saturday, as usual, will be Coat Day at Cosgrave's—coats for every occasion will be offered at prices that spell economy—swagger models, for every occasion—an exceptionally fine line of SPORT COATS—ideal for mountain or seaside.

USE YOUR CREDIT

Your Vacation requirements need cash—Use your credit for your Outer Apparel—Cosgrave's offer it freely.

SUITS for vacation

An excellent line of light Summer materials and colors to select from.

DRESSES for vacation

In this assortment you will find many appropriate models—for any occasion you may desire—street, evening, vacation wear.

Cosgrave CLOAK & SUIT HOUSE
523-13th Street OAKLAND

A WONDER SALE

BLEACHED PEQUOT SHEETS, Sizes 54x90. While 100 last, each ... $1

WOMENS AND MISSES COATS·DRESSES·CAPES

Please Trade Early

LOT 1 Canton Crepe Dresses In final clearance Saturday, at— $5.95

LOT 2 New Coats and Capes In final clearance Saturday, at— $7.95

LOT 3 Stylish New Coats In final clearance Saturday, at— $10.95

Silky Tricosham Petticoats in One Day Sale at $1.75 Practically every color and combination in this lot. Your choice Saturday at only $1.75

IMPORTED ENGLISH ARMY BLANKETS, Wool mixed (reclaimed) $1.50

40 Extra Heavy Roshanara Crepe Plaited Sport Skirts Assorted plain colors, stripes and plaids. Values to $10. On sale at, each $5.95

ROSENTHAL'S SALES STORES
560-564 14th St.
We Reserve the Right to Limit

25c GROCERY SALE 25c

CRYSTAL WHITE SOAP (LIMIT 7) 7 bars for 25c

SONNY NEW PEAS—No. 2 can ..... 2 for 25c
VAN CAMP'S GRAPE FRUIT—11-oz. cans 4 for 25c
SE-FRESH SMOKED MACKEREL—7-oz. cans ..... 2 for 25c
DEL MONTE SOLID PACK TOMATOES—No. 2 can ..... 2 for 25c
AUNT JEMIMA PANCAKE FLOUR .... 2 for 25c
and BEANS .... 3 for 25c
FONTANA'S MACARONI SPAGHETTI, NOODLES 5 for 25c
GOLDEN ROSE RICE—4-lb. cloth bags 25c
PHEZ STRAWBERRY JAM—16-oz. jars 25c
GOLDEN CALIFORNIA ASPARAGUS—No. 2½ square tins... 25c
GOLD DUST—Large package ... 25c
PEET BROS.' WASHING MACHINE SOAP 25c
30c Size BORDEN'S MALTED MILK .. 25c

DEL MONTE TOMATO SAUCE 7 cans for 25c

LUCKY STRIKE and CAMEL CIGARETTES—Package 11c

16-oz. cans Tuxedo Tobacco 69c
14-oz. can Pedro or Dixie Queen Tobacco 69c
Brown's Mule Tobacco, plug 14c
Prince Albert Tobacco, pocket tins 11c

La Colonial Manila Cigars 2c
Londre Grande hand-made long Filler

Dallastown Hand Mades 4c
Bonded Note Cigars 4c
El Wadora Havana Cigars 4c
La Sinceridad Segundos 4c
7½c La Sinceridad Twins 5c
10c La Sinceridad Bankers 7½c
10c La Sinceridad Triangulars 7½c
10c La Sinceridad Silver Kings 7½c

PRINCESS DE ILAGAN MANILA CIGARS—Extra large comfort shape; hand made; long filler ..... 9 for 25c

PROVISION BARGAINS

WHOLE SIDE SWIFT'S BACON $1.59
SWIFT'S SLICED BACON, lb. 29c
MORRELL'S PRIDE PICNIC HAMS, lb. 14½c
EASTERN SUGAR CURED HAMS, Lb. 21½c
MILD CALIFORNIA CHEESE, lb.. 24c
FRESH LARGE RANCH EGGS, doz. 33c
FRESH CREAMERY BUTTER, Lb. 42c

McDonald's Famous Chocolate Combination Squares, lb.... 33c
A combination of Cream and Assorted Jellies, Milk Chocolate, Covered, Orange, Vanilla, Strawberry and Lemon.....

Regular 5c Arrow Mints.... Lemon, Clove, Licorice and Cinos. On sale at only, package..... 2½c

Men's Heavy Weight Chambray WORK SHIRTS Of extra heavy Blue and Gray Chambray; well made and finished; double stitched throughout. On sale at..... 50c

MEN'S HIGH-GRADE DRESS SHIRTS. In a large assortment of neat striped patterns. On sale for this event at..... 65c

Men's O. D. Flannel Shirts Well made and finished. Full cut. Made with 2-button down flap pockets. On sale for this event at only..... $1.50

MEN'S UNION MADE AUTO SUITS. In Heavy Khaki and Blue Denim. All regular sizes..... $1.69

Boys' Blue Bib Overalls Of heavy blue denim. Sizes 6 to 12 years. On sale, pair 50c

MEN'S WORSTED FINISH DRESS PANTS in dark conservative patterns. Assorted sizes. On sale at, pair..... $1.49

Black Traveling Bags In black imitation walrus grain, brass locks and fittings. A sturdy quality bag throughout..... $1

CHILDREN'S BLACK LISLE FINISH HOSE. In heavy ribbed effect in assorted sizes, on sale at only, pr. 10c

3 lb. Western Cotton Batts—Size 72x84; complete in one roll 75c

36-in. FANCY COLORED BORDER SCRIM. On sale, yard 12½c
27-inch STAPLE APRON CHECK GINGHAM, in assorted checked patterns—yard..... 10c
SCALLOPED BORDER SHELF OIL CLOTH, slightly irregular—yard..... 4c
2½-yd. NOTTINGHAM LACE CURTAINS, in assorted patterns; $1.49
36-in. FILET CURTAIN NETS, in excellent quality—yard.. 29c
36-in. COLORED DRAPERY MARQUISETTE in assorted patterns—yard 15c

A SPECIAL PURCHASE SALE OF MEN'S, WOMEN'S AND CHILDREN'S GENUINE KEDS AT, PAIR.. $1

THESE NATIONALLY FAMOUS TENNIS SHOES and OXFORDS come with white canvas uppers and white rubber soles. Men's, Women's and Children's sizes. On sale at only, pair.....

Keds BASKET BALL SHOES FOR MEN

Heavy white canvas uppers, heavy suction rubber soles; a regular $3 value. On Sale for this event at, pair..... $1.50

Misses' and Children's Cherry Calf Goodyear Welt Grecian Sandals $1.69
Kid lined throughout; $3.50 values—sizes 8½ to 11 and 11½ to 2. On sale, pair .....

CHILDREN'S KREIDER HAND TURN DRESS SHOES.... $1.35
In black and brown patent leather, smoked elk and fancy kids, in two-tone effects, strapped styles and fancy cut-out vamp and quarters. All are genuine Kreider make. All have real hand-turned soles. Sizes 2 to 8. Pair.....

Men's Cherry Tan Munson Army Last Work Shoes Sturdy leather uppers and solid oak soles On sale at, pair $2.95

Women's, Misses' and Children's Fancy Hollywood Sandals In smoked gray, red and green Elk leathers. On sale at, pair $1.85

Boys' Buffalo Bill HIKING SHOES So-called Scout type; made with russet tan leather uppers, solid oak leather soles; sizes 9 to 13½— $1.35

Men's Mahogany Goodyear Welt Dress Shoes Stylish English last with modified French toe On sale at, pair— $3.35

Frankness Aid to Domestic Peace

PHILADELPHIA, June 18.—Frankness between husband and wife will do more to keep homes together and everyone happy than anything else, according to Robert E. Ferguson, head clerk in the marriage license bureau, who after serving in that capacity for more than fourteen years, has retired. He issued 248,401 licenses.

Says: It Ends

Neuralgia

"No matter where located—to get quick relief from the agony rub on stainless Joint-Ease," says a New England chemist.

Of course, Joint-Ease is the one great external remedy for inflamed, swollen, stiff joints in ankle, knee, hip, shoulder, fingers or spine, and for that purpose its sale is tremendous.

But its power to give almost instant relief in neuralgia, neuritis and lumbago is becoming better known every day—Soaks right in with a minute's rubbing—A tube 60 cents.

Always remember when Joint-Ease gets in joint troubles get out—quick.

All druggists sell lots of Joint-Ease.—Advertisement.

SMALL PIMPLES COVERED FACE

Festered and Scaled. Cuticura Healed.

"A few months ago my face became covered with pimples caused by eating chocolates. The pimples were small and festered and later scaled over. I was ashamed to go out on the street because my face looked so badly.

"A friend told me about Cuticura Soap and Ointment so I sent for a free sample. It helped me so much that I purchased more, and after using two cakes of Cuticura Soap and two boxes of Cuticura Ointment I was healed." (Signed) Miss Dorothy Sprawkin, 481 Harney Ave., Portland, Ore., Sept. 22, 1923.

For every purpose of the toilet and bath, Cuticura Soap, Ointment and Talcum are excellent.

Samples Free by Mail. Address: "Cuticura Laboratories, Dept. H, Malden 48, Mass." Sold everywhere. Soap 25c. Ointment 25 and 50c. Talcum 25c. Try our new Shaving Stick.

LOS GATOS WILL PRESENT ANNUAL PAGEANT TONIGHT

"El Gato de Los Gatos" to Be Given by Cast of Local Players.

BY SPECIAL WIRE TO THE TRIBUNE.

LOS GATOS, June 20.—The colorful pageant play "El Gato de Los Gatos," picturing Spanish life and romance in the early days of California will be produced in the outdoor natural amphitheater tonight and Saturday night. Wilbur Hall, short story writer, is the author of the pageant play which contains all the atmosphere of the pioneer California days.

The largest crowd that has ever witnessed the annual Los Gatos pageant is expected to attend. The advance sale of tickets has been unusually heavy. Besides San Jose and Santa Clara county towns, the pageant will attract people from San Francisco and Oakland. A number of the Mexican and Spanish colonies in Oakland and San Francisco will participate.

Among the prominent members of the Los Gatos literary colony who will take part are Kathleen Norris, author, and her husband, Charles Norris; Ruth Comfort Mitchell, writer and poet; Sanborn Young, author; Dr. Charles Richards of San Jose, Mrs. W. H. Main, Henry Crall, and Mrs. Delmar W. Call. Miss Madeline Keith of Oakland, who is the community nurse for the Los Gatos district, will play an important part.

The consuls of Spain and Mexico will attend and a special box draped with the flags of the United States, Spain and Mexico, has been set aside for the guests of honor.

The natural outdoor amphitheater which will seat more than 4000 people has a picturesque setting in the Los Gatos foothills. The scenic effects were planned by Gus Goehner, theatrical expert of Los Gatos, and David Belasco of San Francisco. Goehner staged the scenes for many of the large motion picture studios in Hollywood. He is now making his permanent home in Los Gatos.

Wilbur Hall in addition to having written the play and directing the rehearsals, will play the leading role of "El Gato," a noted Spanish bandit, who was killed by a posse in the hills of Los Gatos, just above the theater in 1830.

The railroads will run special cars for the pageant crowds.

Irvington Grammar Class Is Graduated

IRVINGTON, June 20.—Irvington Grammar school held its graduation exercises in the school auditorium last evening. Children from all the classes participated in the first part of the program, while members of the graduating class only participaed in the second part. The program was as follows:

Part 1.—Parasol drill, twelve girls from fifth, sixth and seventh grades. Operetta, "In a Florist's Window." The Florists, eighteen boys from fifth, sixth and seventh grades; The Green Bugs, sixteen boys from first and second grades; The Roses, ten girls from fifth, sixth and seventh grades; The Butterflies, two girls from first grade; The Bees, fourteen boys from second, third and fourth grades; The Daffodils, sixteen girls from first, second, third and fourth grades; The Mustard Flower, Eades Carroll; The Sweet Peas, eight girls from fourth, fifth, sixth and seventh grades; The Pansies, sixteen girls from first and second grades; The Violets, twelve boys from second, third and fourth grades. Under the direction of Miss Inez Silva, assisted by the other teachers of the Irvington schools.

Part 2.—Invocation, Rev. John R. Stephenson, Irvington; song, "The Dancers," Eighth Grade; address to the graduating class, Professor P. M. Fisher, Oakland Technical High school, member County Board of Education; song, "The Barefoot Trail," eighth grade; presentation of diplomas, Professor P. M. Fisher; "The Tinker's Song," eighth grade; presentation of class gift to the school, John Gomez, president of the class; response accepting the gift, Dr. J. H. Durham, clerk of the board of trustees; song, "The Little Coon's Prayer," eighth grade.

NEWS and GOSSIP
FROM STAFF WRITERS AT HOME AND ABROAD

By CARL L. TURNER,
International News Service Staff Correspondent.

COLUMBUS, Ohio, June 20.—Hundreds of Americans, though they may not be aware of it, have lost their appetites for wheat.

Hundreds of others are eating much less wheat and products of this seriel than they did before the World War.

And thus do rural economists at Ohio State University here account, in part, for the huge wheat surplus which is taxing the capacity of the country's granaries and the patience of no small number of farmers in the great wheat belt.

Figures compiled by the government disclose that, during the three years from 1920 to 1922, each person in the United States consumed an average of 4.22 bushels of wheat annually. But in pre-war times from 1909 to 1913, each person consumed an average of 5.06 bushels a year.

Thus it follows that, through the changing American appetite, approximately 90,000,000 bushels of wheat less than were consumed before the great conflict meet the present demand. The current surplus is said to be in the neighborhood of 200,000,000 bushels.

This stupendous decrease in wheat consumption, generally overlooked, had much to do with creating the surplus, Ohio state economists believe.

"If our pre-war appetite for wheat products should return," C. R. Arnold, an Ohio state economist, points out, "we would consume annually about 90,000,000 bushels of wheat more than we do now. That would reduce materially the 200,000,000—bushel sulplus over domestic consumption."

The university economists do not attempt to definitely place the responsibility for the great wheat surplus, although they admit the introduction of wheat substitutes and "wheatless days" during the war probably had much to do with the decline in the use of the cereal after the war.

With dairy products, however, the reverse has been true. According to the university economists, the per capita consumption of dairy products during 1919 averaged the equivalent of 831 pounds of whole milk. In 1920, they say, it rose to 841 pounds; in 1921 to 923 pounds and in 1922 to 950 pounds.

Hence, while the average American was turning away from wheat, he was increasing the demand for dairy products more than 14 per cent during the last four years.

Fond mothers may be averse to comparing the physical peculiarities of their babies with those of a baby chick, but children's specialists and chick specialists, nevertheless, seem to be taking leaves from each other's books.

A prominent New York physician is reported to have recommended feeding egg yolks to babies with a view to strengthening their bones. For the same reason, though, they call it "leg weakness." Ohio State University poultry specialists have been feeding egg yolks to baby chicks at the university farm.

The physician is said to have prescribed half a yolk a day, mixed in the milk supply of infants not yet two months old. From that age on the recommendation was for a whole yolk a day.

Measurement of the yolks for chickens is not so exact. University poultrymen say from two to six eggs in a gallon of milk will suffice to produce desired results. Here the eggs may be infertile.

Cod liver oil, also has met the requirements of both physician and poultryman for preventing leg weakness, according to the University Agriculture Department.

The profits made by the Panama canal surpass those made by the U. S. postoffice.

Corns

No Paring—*End Them*

Don't let the agony of corns destroy your comfort. Apply Blue-jay—and instantly the pain vanishes. Then the corn loosens and comes out. Does away with dangerous paring. Get Blue-jay at any drug store.

Blue-jay ©B&B 1924

FARMER DIGS UP GOLD, QUITS PLOW

UTICA, N. Y., June 3.—Historic Cherry Valley today has provided another thrill for central New York folk. Gold has been discovered on the farm of Paul Fuegmann, in the town of Roseboom, near the Cherry Valley town line.

Fuegmann was digging to make a pond on his farm when he found the gold, in what is declared to be paying quantities. The soil also contains silver and large deposits of iron, copper and sulphur, he says.

Samples of the earth, which he sent to New York assayers, showed: Gold, .52 ounces to a ton of dirt; and silver, 2.68 ounces to a ton.

Fuegmann immediately set to work on ways to extract the precious metal from the earth at the least expense.

He has worked out a method whereby he makes his own copper plates and silver plates from ore on his own land, costing him about 2 cents each.

He isn't sure yet whether his find will profit him, but he means to use every effort to make it produce more than he has been able to acquire in farming. Meanwhile real estate in the neighborhood of his farm has skyrocketed in value. Land that was formerly considered valueless cannot now be bought at any price, especially if near the Fuegmann farm.

M. P.'S TO RACE PIGEONS.

LONDON, June 20.—Four Labor members of parliament have obtained permission to organize a pigeon flight from the house of commons yard on July 26. A challenge cup will be given to be held by the winners for a year.

PUMPING PLANT AT TAHOE PLANNED

CARSON CITY, June . — Although the property owners in interest did not agree to cutting off the rim of Lake Tahoe in order to give the Fallon ranchers more water, their intimation that a system of pumping under suitable regulation would be acceptable has put in motion the machinery for adopting the latter plan.

Project Manager J. F. Richardson advised the governor that he was taking up with Dr. Elwood Mead, commissioner of reclamation, now at Denver, the question of obtaining suitable pumps for the operation. It is proposed to install these at the lake, operate them by gasoline engines and send a limited quantity of water into the thirsty stream. Plans for the work would involve cooperation between the ranchers of Washoe county and the federal government in the initial expense and in the operation of the pumps.

The opposition to cutting the rim was on the basis that it might establish a new low-water mark for the lake and reveal a concentric strip of "no man's land" which might be a bar to access by the lake shore land owners to the margin of the lake water. The pumping operation would involve no lowering of the outlet point and the low and high level variation records would remain undisturbed.

WEDDING GUESTS POISONED.

CHICAGO.—Nine guests at the wedding of Miss Violet Flook were made seriously ill by poison put in the food by a cook who had been given notice. All are recovering, however.

. . . . to lovers of

ORANGE PEKOE TEA

Did you know that Tree Tea Orange Pekoe prides itself on being one of the finest-flavored *black* teas in the world? And, incidentally, prides itself on its price. The first cup tells why.

—*for lovers of* GREEN *tea there's Tree Tea* JAPAN

NORTHWEST CORNER WASHINGTON & 11TH STS.

The Store Where You Pay Less and Get More!

The China Toggery is the Store of Bigger Values. Not on a few articles, or on one line of merchandise, but on every article and in every line carried. We're offering these many extra special values to induce you to come and get acquainted with us. We want to show you how profitable you will find it to come to The China Toggery for your wearables. Read them. Remember that there are many more values—equally as good, that are not printed here.

Ladies' Voile and Dimity Blouses
Saturday Special
at $1.00
Wonderful values. Many styles and sizes; prettily trimmed. $1.49 values.

The China Toggery
SAN FRANCISCO, SAN DIEGO, PASADENA, SAN BERNARDINO, OAKLAND
J. SHOONG CO., INC.
1103-5 WASHINGTON STREET
OAKLAND, SACRAMENTO, SAN JOSE, FRESNO, LONG BEACH

Ladies' Silk and Fiber Hose
Saturday special
at 39c
In all wanted colors and sizes. Very special, 39c pair. Regular 50c.

$10.00 Ladies' Capes, $5.95
A big variety of velour Capes in tan and other sport colors. All are elaborately embroidered. Saturday special, $5.95.

$14.95 Sport Coats, $6.50
An offering of 100 new polo styles, in smart stripe and shadow plaid patterns; all around belted models as well as side-tie effects. Many are trimmed with stitching or with tiny tucks. You will appreciate the importance of these values.

Stylish Poiret Twill Coats, $19.75
Stylish poiret twill sport coats; colors of tan, gray and navy trimmed with white fur or novelty pleated collar and cuffs—$29.50 values.

Fur Trimmed Brytonia Coats, $29.75
Women should be greatly interested in this exceptional offering for Saturday. Smart, new styles with large fur collar trimming. $35.00 values.

High-grade Stuart's Bolivia Coats, $39.50
Beautiful, smart looking Coats, made of high-grade Stuart's Bolivia; colors of navy, black and brown, trimmed with large fur collar and cuffs. Saturday special, $39.50. $47.50 values.
(Second Floor)

2500 Wash Dresses, $2.98
Regular $4.00 values. Made of fine quality imported ginghams, beach cloth, linen, ratine and printed voile. Beautiful new, Summery styles for women at remarkable reductions. A big assortment of popular colors and patterns. Sizes from 36 to 44.

$5.95 Dresses. Special, $3.98
Many attractive styles of novelty ratine and imported gingham. Belted and long-waisted models; ribbons and self-trimming; $5.95 values.

$10.50 Sport Dresses, $6.95
Dresses of novelty silk striped crepe and heavy crepe knit; many new Summer colors; prettily trimmed. Sizes 16 to 44. $10.50 values.

$12.95 Silk Dresses, $7.95
Hundreds of beautiful new models of crepe de chine and other novelty materials; newest colors. A full range of sizes. Saturday special, $7.95.

$15 Beaded Black Silk Charmeuse Dresses, $9.95
Dainty Summer Dresses of heavy quality silk charmeuse; colors black and navy, with pretty hand-beaded styles. Saturday special, $9.95.
(Second Floor)

Vacation Togs for Boys

Corduroy Knickers **$2.95**
Extra good quality, reinforced seat, made by Levi Strauss. Sizes 8 to 14 years.

Khaki Hiking Trousers **$2.45**
Made from the best quality Army Khaki, reinforced in all wearing points. Sizes 6 to 16 years.

Boys' Wash Suits, Special **$1.00**
$1.50-$1.75 Values
Sizes 2 to 7 years. Many styles and colors. Special, $1.00.

Jersey Knit Sweater Coats **$1.79**
Medium weight, brown and green heather mixtures. Sizes 28 to 34. Special $1.79—$3.50 values.

Boys' Ruff Neck Sweaters **$2.45**
Slip-over styles. Many colors and sizes. Regularly worth $3.50.

Boys' Blouses, 59c
Sport or military styles. Percales, madrasses and chambray. Full cut, well-made. Sizes 6 to 16. 75c values.

(Mezzanine Floor)

BARGAIN BASEMENT

36-inch Dotted Voile. Special 41c
In all wanted colors.

40-inch Silk Weavly Crepe, yard $1.95
All popular colors.

33-inch Best Quality 12 M-M Imported Silk Pongee. Yd. 63c

40-inch heavy quality Silk Crepe de Chine. Yd. 95c
Many new colors.

38-inch Marigold Crepe. Special. Yd. $1.15
All colors

36-inch Paisley Crepe. Special, yd. 29c

32-inch Fast-Color Shirting. Yd. 25c
Colors, pink, blue, green and tan stripes.

32-inch Good Quality Khaki Cloth. Yd. ... 25c

36-inch Heavy Curtain Scrim. Yd. 15c
Colors, white and ecru.

Torchon Lace. Special, 4 yds. for ... 10c

36-inch Beach Cloth (novelty checks). Yd. 25c

$1.00 Ladies' Felt Slippers. Special, pair 75c
All colors and sizes.

$1.49 Large Boston Bags. Special $1.00

$2.00 Goldfish Bowls (with stand) $1.50

75c Pink and White Muslin Teddies 59c
With fine lace trimming. Sizes from 36 to 44.

$1.00 Lace Trimmed Crepe Teddies 79c
Well made. Envelope chemise. Colors, white and pink. All sizes.

75c Ladies' Sateen Bloomers 59c
Extra heavy quality black Sateen. Sizes 25 to 39.

$1.25 Ladies' White Muslin Gowns 79c
Sheer Muslin Gowns. Cut full and long with pretty embroidered yokes. Sizes 16 and 17.

$1.49 Sateen Princess Slips. Special $1.00
Colors in pink, white and brown. Bodice tops. All sizes.

$1.98 Satinette Princess Slips. Special $1.50
Fine values, in all wanted colors and sizes.

$1.00 Muslin Petticoats 79c
Made of best quality white muslin, with wide embroidery flounce.

48x48 Oil Cloth. Special 49c
Many pretty patterns and colors. 75c Values

1½x3 Bath Mats. Special 50c
65c Values. All colors. Saturday Special 59c.

45x45 Jap Blue Lunch Cloth 50c

72x90 Pequot Sheets. Special ... $1.39

20x40 Fancy Turkish Towels 39c

Barber Towels. Size 14x22. Special, ea 6c

Brocaded Bath Mats. Special ... $1.50
In all fancy patterns.

Reg. $2.98 Bags Sale $1.98
Fashionable style of genuine leather in the new flat shapes. Choose from beaver, calf, in gray and brown. Special $1.98.
(Main Floor)

$3.50 Bags on Sale $2.98
Choose from newest style and shapes, for summer. Many colors.
(Main Floor)

$1.25 Best, Long "Suede" Gloves 75c
All first quality with heavy crochet embroidered backs. All colors and sizes.
(Main Floor)

100 Washable Strap Gloves 75c
Many latest colors and sizes. Special, pair, 75c.
(Main Floor)

Ladies' Handkerchiefs. Saturday Special, 2 for 5c

Ladies' Colored Border Hdkfs. Special, each .. 5c
(Main Floor)

Stylish Collar and Cuff Sets ... 50c
Many pretty patterns

Lace Vestees. Special $1.00
(Main Floor)

Beautiful Silk Scarfs $1.25 and $1.59
A big variety of up-to-date colors and combinations. With long fringe trimming. Saturday, $1.25 and $1.59.
(Main Floor)

Ladies' Sleeveless Sweaters, $1.98
Made of wool and fiber. Sleeveless styles. Some with wide sleeve. Many new shades and pretty combinations, all sizes.
(Second Floor)

Ladies' Sweaters Special, $2.98
Hundreds of different styles and colors; value up to $4.95. Sizes from 36 to 44.
(Second Floor)

Millinery, Second Floor
Clearance sale of our entire stock of
Trimmed Straw Hats
Special Priced at
$1.95 and $2.95

Men's Dept.
Men's Medium Weight Ribbed Shirts and Drawers; all sizes, each 75c

Men's Nainsook Union Suits. Special 50c

Men's Dress Shirts, all wanted stripes— Special 89c

For Baby
36x50 Babies' Crib Blankets $1.50
Extra heavy quality. Many pretty patterns. Colors in pink and blue.

$3.45 Babies' Silk Comforters. Special $2.98
A very soft silk comforter. In pink and blue, with hand embroidery. Special $2.98.

$2.50 Infants' Fine Wool Knitted Capes. Special $1.95
(Mezzanine Floor)

Ladies' Underwear
Ladies' Tricolette Vests. Colors Pink and Orchid ... 89c

Ladies' Pink and White Jersey Knitted Bloomers ... 20c

Ladies' Vests 25c
Pink and white; bodice tops. Some with lace trimming.
(Main Floor)

Notions
J. P. Coats' Cotton, spool, 8 for 25c

Saturday Special
5-Yd. Bolt Wash Ribbons No. 2 ..... 20c
Colors Pink, Blue and Orchid

75c Latest White Leather Belts 50c

39c Ladies' Fancy Garters. Special 25c

9 STORE BUYING POWER

DANCE

whenever you wish!

if you own a phonograph

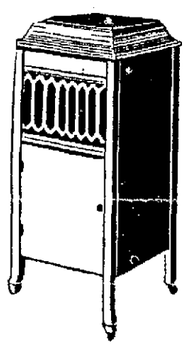

—and the buying of one is not expensive—usually a small payment down and moderate monthly installments are allowed. For your instrument see the offers in today's Classified Section.

Look for

"MUSICAL INSTR

Oakland Tribune

SUIT BY BEAUTY VS. MILLIONAIRE NETS FAMED FOLK

Arbuckle, Evelyn Nesbit, British Nobleman and Other Celebrities Named.

LOS ANGELES, June 20.—Based on the soaring ambition of a woman, one of the strangest cases ever battled in local courts was started here today, involving Hollywood, the film industry, a member of the British peerage, a former local police chief and several prominent people in filmland.

Hinging on the $100,000 damage suit of Ann Luther, beautiful former film star against J. P. White, millionaire gold mining operator of Los Angeles, the case bids fair to be a revelation of sensations.

White, a married man with two children, is bringing a counter suit against Miss Luther to recover $16,000 he alleges he advanced to her.

FAMED FOLKS NAMED.

Subpoenas are to be served, it is declared, on Lord Auckland, British nobleman; Charles A. Jones, former chief of police of Los Angeles; Vecsel, the pianist; Mr and Mrs. Sidney Chaplin; Jean Acker, (formerly Mrs. Rodolph Valentino); Joe Engel, Hiram Abrams, Roscoe Arbuckle, Frank Camp, Mabel Condon, Douglas Gerrard, Norman Kerry, Pearl White, Irene Wallace, Mabel Normand, Ed Gallagher of Gallagher and Shean, and husband of Miss Luther; Evelyn Nesbit Thaw and many others.

Brought out in stories expected to come out during the suit will b details of alleged wild revels and night parties in which many prominent picture folk are said to have taken part.

Action in the case today was postponed for one week, when opposing attorneys requested the delay. Date for trial of the suit will be set next Friday, it was agreed.

White, it is claimed, has promised promoted Miss Luther's venture into pictures as a star. She occupied the same drawing room with him, according to sworn depositions, in a trip from New York to Los Angeles after she had known him only a few days.

CONTRACT "VERBAL"

In a deposition, which will be brought into the case, Miss Luther admitted that "my contract with Mr. White was verbal."

In White's answer and cross-complaint he maintains that Miss Luther deceived and defrauded him, that she was at the time he met her and at the time she commenced her action, and is now, a married woman. He asks $16,000 judgment for sums advanced.

White claims he met the actress in New York in May, 1922, where "she approached em and solicited me to finance a motion picture corporation, representing herself to be in good moral character and an objection of competitin amng leading motion picture producers, anxious to secure her services.

"She said she had received $1500 a week salary, was an acknowledged box office drawing power, favorably known among directors, players and producers—and unmarried!

CLAIMS DECEPTION.

"I later learned that she deceived me, and that I am the loser by some $16,000."

White maintains that Miss Luther told him on the train enroute to California that her name was really Mrs. Lewis, but that she had been divorced.

"I knew nothing of the motion picture business at the time I met Miss Luther," White asserts, "so I was easily convinced by the girl, who genuinely interested me as a professional actress.

"En route to Los Angeles, we stopped over in Chicago. There Miss Luther spent some time with Miss Jean Acker, then embroiled with Rodolph Valentino in a divorce action, and nearly missed the train."

White continues with a graphic description of how, he claims, Miss Luther hurled abusive language at him when he told her ha had learned she was not as great a commercial prospect as he had been led to believe, and which conviction led to the parting of the ways and Miss Luther's suit for breach of contract.

"She said, 'you know, you will pay dearly for not putting me through in pictures,'" he claims.

Effective Treatment Seen in New Gland Discovery

Scientists of international prominence declare that the vital glands of young animals have remarkable power for renewing vitality, toning up the entire system and building up nerve force.

By a new discovery these glands are now scientifically prepared in convenient, compact tablet form for internal use. This preparation is known as Glandogen, prepared from the vital glands of healthy young animals.

People who have taken Glandogen only a few days have written letters telling of results that seem astonishing. Glandogen can be procured at Federal Drug Co., Federal Bldg., and Fourteenth and Harrison. In San Francisco at No Percentage Drug Co. Fillmore and Ellis, Mission and Eighteenth, and 953 Market Street—Advertisement

Sues, Is Sued, Grins and Fights

ANN LUTHER, wife of Ed. Gallagher of the vaudeville team of Gallagher and Shean, who asks damages of $100,000 from J. P. White, gold miner, for his failure to star her in moving pictures.

$16,000 Bail Frees Convicted Promoter

SAN FRANCISCO, June 20.—Alexander R. Abrams, one of the officials of the Bankers' Mortgage and Discount company, convicted of violating the corporate securities act, was liberated on $16,000 bail furnished today by his attorney, Nat Coghlan. He had been in the county jail since the jury found him guilty nearly two months ago.

CRASH INJURES SALESMAN.

Severe lacerations of the left hand were received today by J. A. Belt, 20, a salesman, 4289 Piedmont avenue, when his automobile collided with a Key System work car at Twelfth and Fallon streets.

Established 1858

Oakland— Breuner's —Oakland

66 Years of Home Furnishing

Shop Around First—Then Try Breuner's

Shop Around First—Then Try Breuner's

Saturday Specials

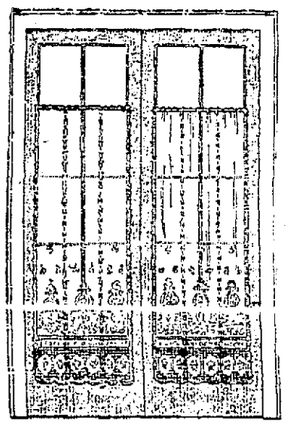

Panel Curtains $2.40 to $3.95 pair

Panel curtains suitable for either the living room or bedroom windows. We are showing ten patterns in various weaves, including shadow net, fish net, filet and others of the new novelty weaves. These designs are for the most part deep border effects with plain or figured tops. They are finished with straight and scolloped hems and deep fringe. They may be used in pairs or, if necessary, singly, for the narrow windows. Ecru and ivory, 2½ yards in length, sold regularly from $3.25 to $5.50 per pair. Special **$2.40** to **$3.95** per pair.

Seamless Axminster RUGS

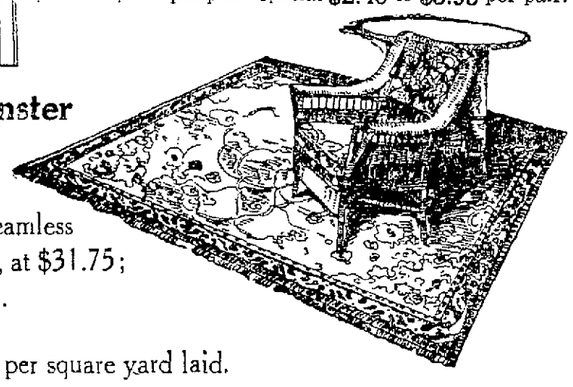

1-Day special, 9x12 seamless Axminster rugs, perfect, at $31.75; 8.3x10.6 size at $29.75.

Pabcolin special at 75c per square yard laid.

Pictures for Bridal Gifts, $4.95

Pictures suitable for Bridal Gifts; landscape subjects in two panel sizes, 26x10, 22x10, with suitably colored polychrome frames. Special $4.95.

Pictures, 98c

A new lot of pictures in pleasing popular subjects. Special value 98c each.

Long Mantel Mirrors, $3.95

Long Mantel Mirrors, 35x13, with additional central ornamentation 3 inches high. Slight imperfections account for this extremely low price. Special $3.95.

Lustre Jugs 79c each

1½ and 2-quart lustre or imitation wood finish. Very special for 79c.

No. 8 Wagner Cast Iron Skillet, 79c

Lisk Percolators, $3.95

Two sizes in green and blue enamels.

Wringers, $4.95

Guaranteed wood frame wringer with adjusting clamps.

Bissell Standard Carpet Sweeper $3.95

Hand-Painted Cups and Saucers 24c

Dainty floral designs, in pleasing and popular colors, on a good grade china.

Hand-Painted China Salt and Pepper Shakers 49c pair

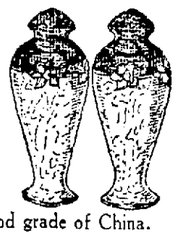

Dainty patterns in good grade of China.

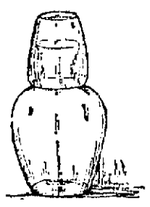

Night Sets 29c

Night sets in clear glass, consisting of tumbler and bottle.

Breuner's

15th at Clay OAKLAND

Optometrists Name Convention Envoys

Delegates from Oakland, Berkeley and Alameda to the convention of the State Optometrists Association to be held in Pasadena July 7, 8 and 9 declared following their election of the Alameda county association yesterday, that they will urge upon the state organization that the optometrists in every city and town in California follow the examplet set by the eye specialists in the Eastbay district and offer free eye tests to all drivers of automobiles who apply for "Record of Vision" cards.

The following were chosen delegates from this district: Dr. Ruth T. Rogers, Charles L. Hogue, R. C. Endriss, Herbert D. Schultz, Norman E. Bradley, Wallace R. Doig, and Henry Kuttner.

Beulah Will Contest Settled Out of Court

Dismissal of a contest of the will of the late James Beulah, pioneer Oakland blacksmith, who died April 8, last, leaving an estate of approximately $15,000, was filed today in the probate court. Immediately thereafter the will was admitted to probate by Superior Judge E. C. Robinson.

The will left the entire estate to Charles J. Hofer, 1427 Thirty-sixth avenue, and specifically disinherited sister, Mary J. O'Brien, and her children.

W. H. O'Bren, a nephew and son of Mrs. O'Bren, alleged undue influence and fraudulent claims on the part of Hofer that he was a nephew of Beulah.

West Oakland Boost Club to Hold Show

The West Oakland Boosters' club will hold its monthly entertainment Monday evening at 8 o'clock. The entertainment, which is free to members and their friends, consists of a vaudeville show and moving pictures.

The club has now a membership of more than 300 and is steadily growing. The object of the organization is to work for the advancement of the interests of the entire city of Oakland.

The matter of particular interest before the club is the sewer conditions in Oakland, particularly in the west end.

Loughead Funeral To Be Held Sunday

Funeral services for E. H. Loughead, who died suddenly Tuesday night, will be held at Grace Tabernacle, 548 Twelfth street, Sunday afternoon at 2:30 o'clock. Loughead, who has been assisting Evangelist Nels Thompson of the Bible Institute at tent meetings held in Richmond, was in Oakland Tuesday night when stricken after a half hour's illness. He was 34 years old, and left a widow, two children, Floydand Edith, and a father, who lives in Los Angeles.

WIFE CHARGES COLDNESS.

Divorce suit has been filed against Elmer W. Morrison by Mrs. Sue Morrison who charges cruelty. She limits her allegations to those that her husband was cold and indifferent, refused to take her to amusements and remained away from home nights without explaining his absence.

Trial Is Begun on Charge Over Junk

Charges of receiving stolen property were made today in Superior Judge Lincoln S. Church's court when Herman Kleigerman was brought to trial there. Selection of the jury filled the first day of the trial.

The charge is said to be an offshoot of a war among junk dealers which resulted in charges of arson against Gligerman, his son Sam Kleigerman and Louis Hurst. Hurst turned states evidence and the Kligermans were tried, Sam being convicted and Herman acquitted.

In his confession of the arson case Hurst declared that he and Sam Gligerman robbed the Acme junk company's plant, to which they later set fire, and took their plunder to Herman Kligerman's junk yard.

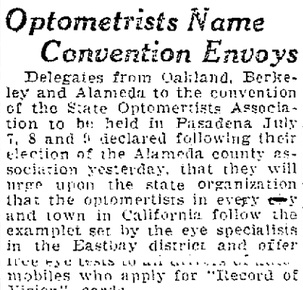

CORNS

Now!—get relief in one minute from corns, callouses and bunions with Dr. Scholl's Zino-pads. They remove the cause—friction and pressure. Thin, easy to apply, antiseptic, healing. Three sizes. Nothing so quick and sure. At your druggist or shoe dealer.

Dr Scholl's Zino-pads

"Put one on—the pain is gone"

We deal in perfect blue white diamonds exclusively

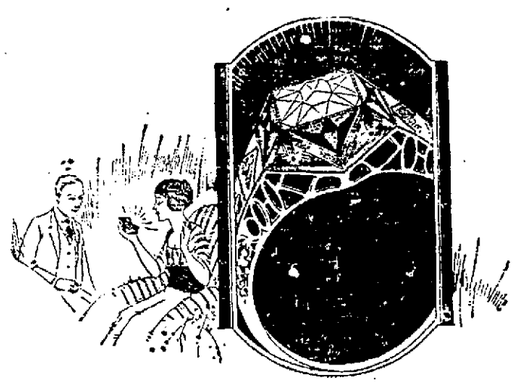

For June Weddings select gifts that last.

$100 DIAMOND RINGS

Up to 10 Months to Pay---$2.50 a Week

Enjoy immediate possession of one of these popular rings at the same price as if you paid cash (no interest). Take up to ten months to pay weekly, semi-monthly, or monthly. Come in; make your selection; then open an account.

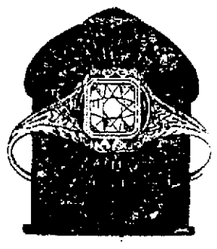

Solitaires, Princess rings, fancy rings, give added charm and distinction of dress when set with perfect blue white diamonds. See these rings of recognized value.

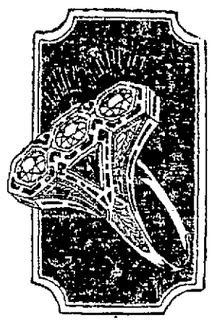

Perhaps your wife has never had that token of constancy—a diamond ring. Every woman deserves one. Get her one tomorrow. Open a charge account.

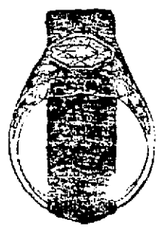

For a true engagement—a perfect blue white diamond ring. Open a charge account if you wish. We allow up to 10 months to pay.

Renew the old promise in the modern way. On your anniversary give a perfect blue white diamond in a modern mounting.

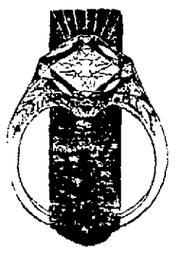

Inspect Our Complete Stock

Although we specialize in rings at $100, we have many other perfect blue white diamonds from $35 to $1000.

Davidson & Licht Jewelry Co. Broadway at 13th & 14th Oakland Cal

See our selection of other fine jewelry including gifts for June weddings or other events.

Fourteenth and Washington Streets Opposite the City Hall

Goldman's

"THE HOUSE OF VALUES"

The June Clearance Sale--Now

Amazing Saturday Specials! The Season's Greatest Garment Values!

Travel, Motor, Sports and Utility

Capes and Coats $14

The most remarkable values! A large special purchase by our New York Office. Everywhere you will see similar coats offered at two or three times our SATURDAY special sale price. Plaids, stripes, plain colors—imported coatings. All are *silk-lined*. All Women's and Misses sizes.

Our Greatest Clearance Sale---

All Suits Now ½ off

Regular prices $25.00 to $125.00

Sale prices $12.50 to $62.50

This remarkable sale comes at the most opportune time, when plans are being made for Summer vacations. What more appropriate for traveling than a smart suit? Choose from hairline twills in navy, black, gray, barley, tan. Also mixtures, tweeds, checks. Mannish and feminine types.

Variety, Style and Quality in

Fine Dresses $18

Beautiful new Summer modes varying from the simplest street and sports dresses to the gayest dance frocks. In the smart silks and woolens. Every one an amazing value.

A special purchase of

500 Sweaters

in the newest vogue, at

$2.95

The new Kid Boots model—the new sleeveless slip-ons—New coat styles, Mandarins, etc. — Mohair, wool, mohair and fibre and *all-fibre*—in a wonderful variety of the most fascinating colors and combinations. Values truly sensational — at **$2.95.**

A special purchase of

Sports Skirts

at far below actual values.

$4.95

Silks, wool-crepes, flannels, in newest plain and pleated modes. Beautifully made. In the best colors.

Dimity Waists

$1.45

The dainty wash blouses that every woman and miss wants for vacation wear, at an incredibly low price on Saturday. In plain colors and tiny figured effects with touches of lace and embroidery. Tuckins and overblouses.

TRANSJORDANIA REPORTS LIBERTY IS TOO EXPENSIVE

British Gold More Useable Than Independence, States Prime Minister.

AMMAN, Transjordania, June 20—Left by the British government for the last three years to set its house in order, Transjordania is again becoming virtually a part of Palestine, financially and administratively dependent on the Palestine government. It is returning in a penitent mood because its independence with the Emir Abdullah, son of King Hussein of the Hedjaz as ruler, by the grace of the British proved to be too wasteful and costly.

The cost of Transjordania's independence came to be in inverse proportion to the size of the British subsidy, the more self rule at Amman, the less financial support from London. As this country's system of taxation and method of [illegible] the tax [illegible] the Bedouin tribes, is not calculated to increase the revenue Transjordania would rather relinquish some of its right to self-determination than its claim to British gold.

$500,000 GIFTS.

To help it on its way to autonomy the British have been giving Transjordania for the last three years a grant of aid amounting to about $500,000 a year. The grant was conditioned not Emir Abdullah, but by Rida Pasha Al Rikaby the then prime minister. A further though tacit condition was that whatever was to be done in Transjordania should be done under the watchful eyes of a British representative known as an adviser.

Abdullah who seemed to like his prime minister's vigilance even less than the general supervision of the British adviser, succeeded after two years in dismissing Rikaby. The latter was known to have interfered too freely in Abdullah's expenditure on the civil and military lists reported to amount to two-thirds of the entire British subsidy. With Rikaby's departure, however, the British subsidy became small and irregular. After an absence of about twelve months Rikaby was invited to return to his post at Amman the invitation it is said being extended by the British authorities. Whether it was done with or without Abdullah's consent is not known.

HOUSECLEANING BEGUN.

Rikaby resumed his duties early in May. He began by abolishing the ministries, constituting inspectors for the various departments and by calling himself chief inspector instead of prime minister. He is showing signs of an intense [illegible] housecleaning.

These changes followed in rapid success on the advent of Colonel Cox, formerly governor of Nablus, Palestine as British adviser. Whether the changes are of Colonel Cox's making or directed by Sir Herbert Samuel from Jerusalem who in turn in turn receives his instructions from the colonial office it is difficult to tell at this distance. What appears to be clear is that the territory east of the Jordan, which under the Turks formed one small district of Palestine is returning to its former state as part of the Holy Land west of the Jordan.

PRAYERS FOR A THIEF.

DULUTH, Minn.—Special prayer was offered at church for a thief who stole two memorial candlesticks from the altar. The candlesticks were returned the next day.

At the outbreak of the World War there were some hundred magazines appearing in the Esperanto language.

OAKDALE NOTES

OAKDALE, June 20—Funeral services were held here for Harry Kilpatrick, who died in Fresno, Rev. L. Speers of the Presbyterian church officiating. He was gassed while overseas, causing the illness from which he died. He is survived by a wife who is a resident of Fresno, his parents, Mr. and Mrs. A. H. Kilpatrick of Jamestown and several brothers and a sister. Members of the local post of the American Legion acted as pallbearers.

HARVEST IS ON.

Harvest is now in full sway in the Oakdale district and crops of grain are turning out better than was first expected, some fields yielding as high as twenty sacks of barley and others fifteen sacks of wheat per acre, whereas on account of the dry spring it was thought they would not do much better than half that amount. The grain is hard to thresh this year on account of the straw being so brittle that it breaks up fine and it is difficult for the harvesters to separate the grain from the chaff.

TRUCKS CAUSE FIRE.

The local farm fire unit was called upon twice to answer to alms. A grain fire near Cometa in the forenoon burned about fifteen acres of standing grain on the Seward ranch and ninety-five sacks of threshed barley. In the afternoon on the Harvey Crow place forty acres of stubble was burned but the fire was extinguished before it got into the standing grain. Both fires were started by the backfire of trucks hauling out the grain.

TRANSFERRED TO STOCKTON.

Drew Garland, son of Postmaster W. N. Garland, who has been bookkeeper here for the past three years for the Standard Oil Company has been transferred to Stockton by that company, and he and his wife will make their home in that city hereafter. He was prominent in American Legion circles and has been adjutant of the local post since its organization.

Bride-To-Be Given Shower Party

WATSONVILLE, June 20—Miss Lovilla Hoyt, daughter of Mr. and Mrs. Claud E. Hoyt prominent Pajaro valley orchardists will be married tomorrow to Walter W. Blanch of San Jose. She was the honor guest at a shower party at the home of Mrs. George Reed Wednesday night and received many pretty and useful gifts selected with particular reference to her approaching marriage. Music, games and dancing followed by the serving of refreshments made the occasion a thoroughly enjoyable one. Miss Hoyt was honored at a similar shower at the home of Miss Dorothy Ferguson on Monday evening.

The bride-to-be is a graduate of the local schools and of the San Jose teachers' college and is popular among the younger set of the city and valley.

Gen. Kuhn Guest at Legion Luncheon

WATSONVILLE, June 20—Brigadier General Kuhn commandant of the citizens' training camp at Del Monte, gave an interesting address on army matters and made a strong plea for adequate preparedness as the best assurances of peace at a dinner at which he was the guest of honor given by Edward H. Lorensen Post, American Legion. General Kuhn said he was a strong believer in the principles espoused by the the Legion and that he is in fact an active member of San Diego post of the organization.

Past Commander George P. Tolman was toastmaster and other speakers were Assemblyman George Cleveland, Past Commander Phil Lang and A. A. ("Dad") Sivy, a Civil War veteran and member of the Watsonville G. A. R. post.

NEW BUSSES FOR RAPID TRANSIT CO.

MONTEREY, June 20—That new equipment for the Bay Rapid Transit Company, to be used on the intercity run between Monterey and Pacific Grove, will be on hand and in general use within the next two weeks, was the statement made here by J. Sherman Woolf, attorney for the company. The equipment will consist of two new busses, one to carry twenty-one passengers and the other twenty-eight passengers.

As soon as the quipment is in operation the Bay Rapid Transit Company will petit on the State Railroad Commission for permission to increase its fares from 5 cents to 10 cents with commutation books containing fourteen tickets at the reduced price of $1.

The installation of the new equipment will likely write the last chapter in the transportation controversy which has prevailed in Monterey for the past three years and which resulted in the demise of Monterey-Pacific Grove Street Railway Company. The rails of that company over the streets of this city are now being removed by S. Ruthven.

Santa Cruz High School Graduates

SANTA CRUZ, June 20—Commencement exercises of Santa Cruz High school at which 141 young people received their diplomas were held last evening. The program was in charge of Principal G. A. Bond who conferred the senior honors. The salutatory was by Thomas Oliver. The valedictory was by Helen Lease. Presentation of diplomas was made by President J. H. Garrett. The commencement address was given by Judge Gerald Beatty Wallace of Stockton.

To Once Try

"SALADA"

GREEN TEA

H480

is to always want to use it.

More delicious than the finest Japan or China Green Tea. — Try it today.

FREE SAMPLE of GREEN TEA UPON REQUEST. "SALADA," BOSTON

"HOME OF BLUE-WHITE DIAMONDS"

GENSLER-LEE

The Leading Credit Jewelers of the West

COR. WASHINGTON AND 12TH, OAKLAND
818 MARKET STREET, SAN FRANCISCO
412 SOUTH BROADWAY, LOS ANGELES

Wrist Watch Event!

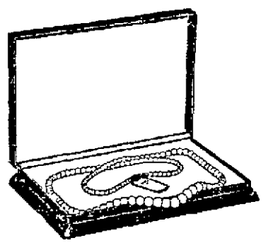

PEARLS FREE!

Guaranteed indestructible, creme hued, 24-inch Luxor Pearls free with each Watch!

THE newest models guaranteed Wrist Watches. Each watch sold with a written guarantee! Standard Watches of the best quality! Special credit terms during this event of

$1 Down!

Open an account! Same price cash or credit. No interest or extras. During this event you will receive a string of Pearls and gift Case absolutely FREE!

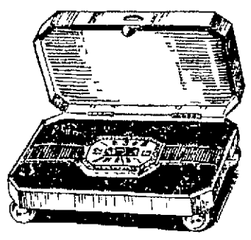

CASE FREE!

Also free—this artistic Platinum effect finish, Silver plated Metal Gift Case with each watch!

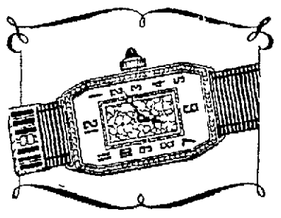

VANITIE $24.75

$1.00 DOWN!

THE Vanitie is a charming Rectangular watch, small and dainty. Hand engraved 14k White Gold filled case guaranteed 25 years, fancy Damaskeene dial Sapphire crown. In spite of the phenomenally low price, this is a guaranteed 15 jewel movement! Pay only $1.00 DOWN, $1.00 a week. Same price cash or credit. Pearls and silver gift case FREE! Attend this event at once!

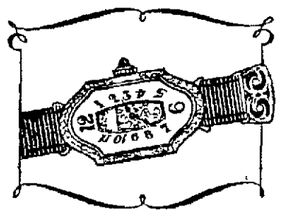

LORRAINE $34.85

$1.00 DOWN!

ANOTHER high grade dependable Benrus Watch! Small size in a new Louis XIV design — of 18K White Gold filled Platinum finish dial, Sapphire crown. Guaranteed 17 jewel movement. A fine, dependable timekeeper and a most adorable little watch! Pay only $1.00 DOWN, then $1.00 a week. Same price cash or credit. No interest. Pearls and case FREE!

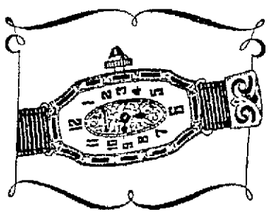

HELENE $44.85

$1.00 DOWN!

THE "Helene" is one of the newest models, having black ENAMEL edges — very smart indeed! 14K Solid White Gold—it's a Benrus Watch with guaranteed 15-jewel movement. Fancy dial, Sapphire crown. Open an account now—pay only $1.00 DOWN, then $1.50 a week. No extras of any kind. You'll receive String of Pearls and artistic Silver Gift Case FREE. Come to this unusual event!

Many other styles of Wrist Watches included! Call at once! PEARLS and CASE FREE!

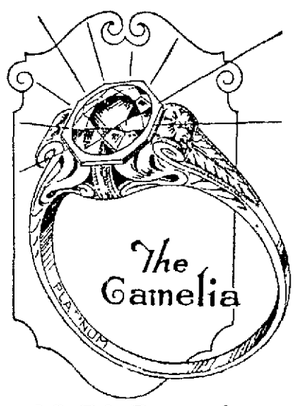

$2.50 Down!

$100

THINK of it—a SOLID PLATINUM mounting—and such a good-looking design — richly carved and engraved — the "Camelia" is a ring that will delight women who appreciate good taste! Set with selected quality 100% perfect Blue-White Diamond. $100 on terms of only $2.50 DOWN, then $2.50 a week. No interest, no extras, tax included! Buy a Diamond Now!

The "PERFECT 100" (Copyright) Diamond Rings

THE outstanding Diamond values of the community! 100% perfect Blue-White Diamonds of the highest quality obtainable! A wide selection of designs at

$100

Each Diamond sold with a written guarantee on a 30-day money-back basis and Full Exchange Privilege; you may exchange it for a larger diamond at any time and we'll allow you the full amount paid! Only

$2.50 Down!

Yes, only $2.50 Down on any $100 Diamond ring! $2.50 a week pays the rest. Ten months' time to pay! Same price cash or credit—no interest, no extras, tax included! See these "Perfect 100" Diamond Rings!

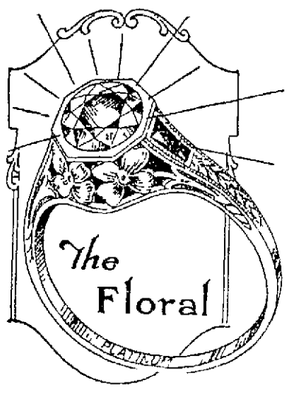

$2.50 Down!

$100

PHENOMENAL value is this hand carved SOLID PLATINUM mounting with TWO sea-blue SAPPHIRES on the sides and perfect Blue-White Diamond in the center! Gensler-Lee values in diamond rings cannot be duplicated! A "Perfect 100" at $100 on special credit terms of only $2.50 DOWN, $2.50 a week. No interest, no extras, tax included—buy on credit!

Mail Orders Filled No Money Needed

Any article sent for free inspection. NO MONEY NEEDED. Examine it in your own home. If satisfactory then send first payment. Pay balance weekly or monthly. When [illegible] giving names of some firms with whom you have had an account, or other references. MAIL the coupon today to San Francisco store. Your credit is good wherever you live!

Mail Coupon

Mail for FREE INSPECTION

Gensler-Lee Jewelry Co.,
818 Market St., San Francisco, Cal.

Gentlemen: Please send prepaid without any obligation on my part for free examination, the following which, if satisfactory, I will pay [illegible] payments as advertised, otherwise [illegible] at your expense. (No money needed.)

Please send on approval _____

Your name _____

Address _____

References _____ T-6-20

Goods on Display All Day Friday and Saturday, June 20-21

AUCTION SALE OF PERSIAN AND CHINESE RUGS

The most complete and largest stock of rugs ever put up for sale in Oakland. $55,000 worth was sold last week in San Francisco at Miller Storage and St. Francis Hotel. Balance of the stock will be sold here, beginning, Monday, June 23, 24 and 25th. Sales held at 1:30 P. M. and 7:00 P. M. of each day.

Sale Will Be Held at 14th and Franklin

in the new Alameda Title Co. Bldg. Ent. on 14 st.

These rugs must be and positively will be sold regardless of price. You will never again have the opportunity to buy this grade rug at your own price.

This collection, which includes the choicest specimens, in all sizes, from all the principal rug weaving districts in the Orient, is second to none in this country for quality, rareness and beauty. While this collection of rugs and linens is on display we have, as a special service to you, employed capable, experienced salesmen to assist in making proper selections of rugs.

LINENS

A $20,000 stock of the finest linens ever on display in this city will also be sold to the highest bidders. These Italian Art Linens cannot be duplicated. It will pay to go down and look over this stock of Rugs and Linens which will be on display Friday and Saturday, June 20th, 21st, all day.

We must sell every Rug and all the Linens in THREE DAYS. Dealers can buy at considerably less than WHOLESALE COST.

All payments for purchases to be made directly to a San Francisco Bank, whose personal representative will be present at each sale.

C. H. O'CONNOR & SON
AUCTIONEERS
1101-3 Tribune Tower, Oakland
Lakeside 6493

Maxwell HARDWARE CO. 13th, 14th and Washington Streets Oakland

Anniversary-Sale and Demonstrating Exhibit

SATURDAY, betw. 9 a. m. and 12 noon is the end of the 12-Hour ALUMINUM WARE SALE

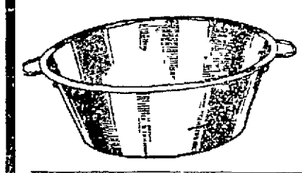

Set of 3 Saucepans . . .89c
11-qt. Dishpan 89c
6-Cup Percolator 89c
Covered Roaster 89c
Paneled Double Boiler, 89c
5-qt. Covered Saucepan, 89c

6 Wonderful Values for 89c ea.

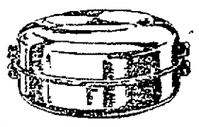

Cut Glass Auto Vases

Clear Crystal with cut floral decoration. Complete with nickel plated holder. Values up to $3.25. Your choice $1.98

Hand-Painted China HANDLED CAKE PLATES, reg. $1.95 . . . $1.39

Hand-Painted SALAD PLATES, reg. 75c; special 48c

Hand-Painted CUPS and SAUCERS, reg. 95c; special 68c

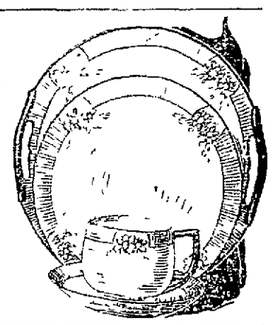

First Quality American Semi-Porcelain 42-Piece

DINNER SET

In the popular Blue Bird or Gold and White design. Your choice, special, the set $8.95

Open Stock Patterns

Sold in Sets or Separate Pieces.

15c ea. 2 for 25c

BEAUTIFUL WAX FRUIT

New Shipment now in. Special Saturday only.

Just Received, Another Shipment of These

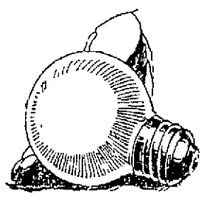

25-watt Round Frosted Tipless Electric Lamps, suitable for your candle fixtures or wall brackets, 500 to be sold at, each 39c

The last shipment sold very quickly. Come early.

Special. 16c per foot. Reg. 20c

Red "Sunproof" Double Cord GARDEN HOSE, guaranteed 1 year. ¾ in. corrugated.

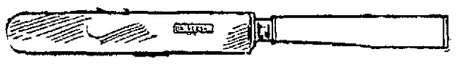

"Universal" Table Knives

Best steel with white IVOROY handles; cuts steaks, stays sharp. Set of 6 . . . . $3

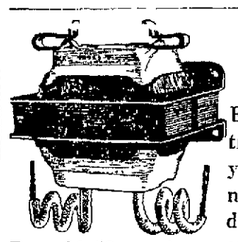

Bell Ringing Transformer

Ends your battery troubles forever, your doorbell will never be out of order again. Very easy to attach, directions enclosed.

Reg. $1.50, special $1

Adjusto Light

Solid brass, clamps everywhere on the bed, your chair, writing desk, sewing machine, dressing table, shaving mirror. It puts the light where you want it; with cord $4.39

A New Miniature Liquid Veneer Mop

For children or dusting furniture, autos, etc. The long handle reaches out of the way places 59c

CAMP BROILERS

Electric Welded, the kind you stick in the ground for camping or picnics; slightly rusted; 65c 19c

FLAPPER Better Quality ELECTRIC CURLING IRON. Guaranteed 2 years, never gets hot enough to injure the hair. Complete with plug and cord . . . $1

Leather Key Purse

With 6 snaps for keys, saves your pockets and bag lining. Another shipment now in; special. each 23c

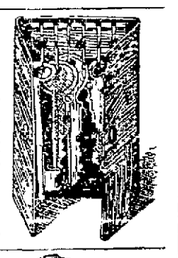

Everybody likes delicious

Home Made Ice Cream

Especially the kind that is made in the

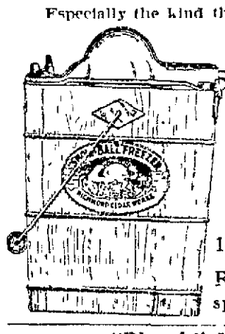

Snowball Triple Motion FREEZER

It thoroughly beats the cream as it freezes

1-Quart Size— Reg. $4, special . $2.95

Sporting Goods

Ladies' best grade khaki outing suits, $8 value; special, suit . $4.50

Best quality ladies' olive serge Outing Suit $10

Reg. $25, a Pickup

SWEATERS

Entire stock of Ladies Sweaters, sleeveless or with sleeves— 50 PER CENT OFF

"Plumb" High Grade Hammers and Hatchets at Reduced Prices

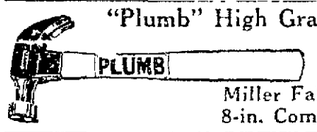

Bucksaws, reg. $1.50, spec. $1
Sawbucks, rg. $1.50, sp. $1.10
Miller Falls Hand Drill, reg. $3.10 $1.65
8-in. Comb. Carborundum Stone . . . $1.45

Pistol Grip Hack Saw Frame, $2 . $1.50
9-in. Steel Hack Saw Frame, spec . . 60c

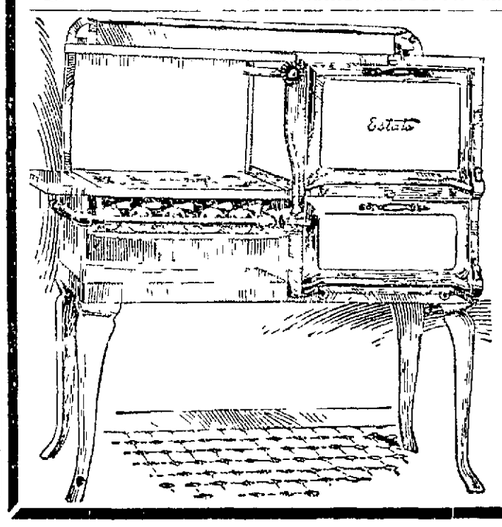

We Have Just a Few of These High Grade

ESTATE RANGES

Left, and in order to clear them all out Saturday we have reduced the prices to rock bottom. Estate Ranges are famous for their fresh air oven and perfect baking qualities. The finish and workmanship is the best. Sold on very easy terms.

$5.00 DOWN, the balance in easy monthly payments

ATTORNEYS CLASH WHEN HOGAN AUTO CASE IS OPENED

One Witness Repeats Charge Accused Autoist Was Intoxicated.

(Continued From Page One)

the stand John Gill, 1007 Cotton street, who was with the two men at the time they were struck by the automobile. Gill repeated his statements made to the police in the investigation following the accident that Hogan was intoxicated at the time the accident occurred, that he was speeding 60 or 70 miles an hour, and that he was driving on the wrong side of the street.

Under cross-examination Gill was searchingly questioned by Hynes for the apparent purpose of establishing the condition of the accident victims when the accident occurred. Gill's testimony, broken by objections, interruptions, rulings and intercessions, was that he and George Rodrigues had met Sunday morning, June 1, about 11 o'clock, and had attended the Holy Ghost festival and dance in East Oakland. Separating at 6 o'clock each had gone to his respective home for dinner and met again at 7:30 o'clock at East Twelfth street and Twenty-third avenue. The two then went for a walk to Melrose and when they returned to the corner at East Twelfth street and Twenty-third avenue on their way to their homes the accident occurred.

Describing the circumstances of the accident, Gill said he and George Rodrigues were about four feet from the northerly curb line of East Twelfth street, crossing the street from north to south, when they encountered Domingo Rodrigues, who was crossing Twelfth street from south to north.

"Come here, I want to talk to you," Domingo Rodrigues said to Gill.

CAR BEARS DOWN UPON THREE MEN.

The three men then started back toward the northerly curb line of East Twelfth street, Gill said, when Gill discovered an automobile without lights coming toward them from the west. Almost at the same time a larger car coming from the west swung out from the rear of he car withou lights and bore down upon he three men.

Gill called out a warning, he said, and jumped to the sidewalk to safety.

"Then I heard a crash and thought one of the boys had been hit," he said. "I came to find out that both of them had been hit. I walked out into the street, and saw both of the boys being carried on the automobile. Domingo dropped about in the center of the block between Twenty-third and Twenty-fourth avenue and George about 40 feet farther on. I looked at George. He was covered with blood and cramped up in the street. Then I ran over to where Domingo lay. There was just a little blood on his head, and he was stretched out flat on his back. The automobile that had struck them had stopped by the gasoline station on Twenty-fourth avenue. I did not see who was driving, or how many people there were in the car.

"When I ran back to where George lay, I saw Hogan for the first time. He was with a policeman. He tried to pick George up. He grabbed him by the hair and lifted him a little way and let him drop. As he walked around he staggered, and to me he seemed drunk."

During all these proceedings Hogan was immobile. He sat with his eyes fixed upon a spot on the floor, seemingly lost in reflection. Only when the witness on the stand reviewed the accident did his attitude change, and then he only lifted his head on several occasions to look at the witness with events were related.

CUPID IN POLITICS.

LONDON.—Five male secretaries to members of the present Parliament have become engaged to the same number of girl secretaries of other members.

Principals in Hogan Examination

The preliminary examination of Howard Hogan, son of Hugh Hogan, wealthy Eastbay lumberman, opened today in the Oakland police court. Above (left) is HOGAN as he appeared in court beside his counsel, W. H. L. HYNES. Below are JUDGE WILLIAM J. HENNESSEY (left) who is presiding over the examination, and MILTON SEVIER, who is in charge of the prosecution.

PIEDMONT FILES SUIT TO CONDEMN DEARING HOLDINGS

Richardson Property Adjoining Also Involved by Street Opening Action.

Following a resolution passed recently by the Piedmont board of trustees for the opening of a street, condemnation suits were filed today again the property owned by Sidney Dearing, negro resident of Piedmont, whose home is at 67 Wildwood avenue, and that of Mrs. Anna Richardso which adjoins the Dearing property.

Dearing's property is valued in the suit at $8,000 and Mrs. Richardson's at $1,500.

The suits were filed in the Superior Court of Alameda county by City Attorney Girard N. Richardson. Dearing has already refused an offer of $8,00 made by the city for the property.

The action of the city council seeking to acquire the property through condemnation proceedings, was taken following the circulating of petitions through the city.

It was found that, in order to open the street it would be necessary to buy a portion of the property owned by Mrs Richardson. An offer of $1,500 was made to Mrs Richardson but she refused to sell for less than $2,00. At a meeting last night the City council of Piedmont approved by vote the proposed filing of suit against Mrs. Ricardson's property.

BANK HEAD ENDS LIFE.

DALLAS, Tex., June 20.—J. B. Adoue, 77, president of the National Bank of Commerce, shot and killed himself at his home here today. Members of the family said he feared insanity.

Building Managers Elect Officers

At a meeting of the Building Owners and Managers' Association of Oakland, held yesterday, the following directors were selected:

I. C. Allen, P. E. Bowls, S. P. Cantwell, J. F. Carlston, B. A. Forsterer, T. H. Heacock, Hardy Hutchinson, A. W. Moore, C. P. Murdock, A. J. Slaght, Walter J. Wilson.

Legion Post No. 5 Will Dance Tuesday

Oakland Post No. 5, American Legion will hold its last dance of the present season at Moose hall, Twelfth and Clay streets on Tuesday evening.

The entertainment committee is composed of E. Zollener, W. Breen, L. Jonicot, W. Morehead, G. Bour, N. Nordeen and W. Gruenhagen. Among the hostesses will be Mrs. Jack Collier, Mrs. Charles Stoll, Mrs. Harry Kendal and Mrs. E. Casebeer.

CROCKERY THIEF'S FAD.

CHICAGO.—Arrested for stealing crockery and china, James D. McCoy was found to have 192 cups, 194 saucers, 298 plates, 30 bowls and 16 vases.

Always UNIFORM always DELICIOUS

Caswell's NATIONAL CREST Coffee

TELEPHONE FOR A TRIAL ORDER Oakland 1017

1,800,000 cups were served at the Panama Pacific International Exposition

NEW CITY MARKET
1224 WASHINGTON ST.
W. J. COX - MANAGER

OUR KEY NOTE
Quality---Service---Courtesy

A-1 Steer Shoulder POT ROAST BEEF, lb. 17½c
Shoulder Young Milk VEAL ROAST, lb. 17½c
VEAL BREAST For Dressing, lb. 15c
Shoulder Young PORK, lb. 15c
Leg Spring LAMB, lb. 35c
Frye's Delicious EASTERN HAMS, lb. HALF OR WHOLE 30c
Fresh Killed Calif. HENS, lb. 28c
Fresh Killed BROILERS, 3 for $1.00

A Full Line of Fresh Fish, Shrimps, Crabs, Oysters and Poultry

SPECIAL
SUGAR and COFFEE
SALE TOMORROW
at our Branch Store at the
NEW CITY MARKET

6 lbs. Best Cane SUGAR for 40c
with 1-lb purchase of LONG'S 40c Coffee

LONG, THE COFFE MAN
REMEMBER
Long's 40c coffee is the finest coffee money will buy and it is the same price and quality with or without sugar.
LONG THE COFFEE MAN
AT NEW CITY MARKET

A. VAN ERP
Holland Dutch Delicatessen Stores

Wisconsin Block Swiss Cheese, lb. 39c
Mayonnaise--- pint 22c
Peanut Butter 2 lbs. 35c
Horse Radish--- bottle 9c
Martin's Eastern Mammoth Cheese, lb. 39c
Assorted Cold Meats Including Roasts, lb. 55c

Fresh Pasteurized BUTTER, 2 lbs. 93c
Strictly Fresh Large Ranch EGGS, doz. 38c

Bakery Department
A full line of Zinkand's well known bakery goods, strawberry tarts and shortcakes.
Special for Saturday
Old Fashioned Coffee Cake 25c

FRUIT and VEGETABLE DEPARTMENT
ALAMEDA STRING BEANS, 2 lbs. 25c
Potatoes, 7 lbs., fancy new 25c
We also carry the best of fresh fruits such as berries, apricots, cherries, canteloupes, etc., at reasonable prices.

Protect Yourself!
Do Not Accept
Imitations and Substitutes
Ask for and Get
HORLICK'S
who originated and named the product
MALTED MILK
Used by thousands for nearly 40 years

Rich milk, malted grain, in powder form. For infants, invalids and growing children. Pure nutrition, upbuilding the whole body. Sustains nursing mothers, convalescents, and the aged.

A Healthful Food-Drink for All Ages. Agrees with the weakest digestion. Keep it on your sideboard at home. A quick lunch prepared in a minute. Excellent for travelers. No cooking.

Get a package of "Horlick's" and use it at your home

OFFICIAL OF FIJI DIES ON S. F. VISIT

SAN FRANCISCO, June 20.—Roger Greene, secretary of the West Pacific high commission in the Fiji Islands and for many years magistrate general of the islands, died last night at the home of his sister Mrs. James M. Costello, 1080 Haight street. Greene had arrived in California on Saturday. He came here on his physician's orders in search of health. In recognition of his services, Green was knighted a few days ago.

Born in Dublin, Greene went to the Fiji Islands as a young man. Two months ago he left his home in Suva for New Zealand, believing that the change would greatly benefit his health. After a brief stay in Sydney, physicians suggested California, where he had visited many times and was well known.

A widow, two sons and two daughters survive. Greene was 45 years old.

Napa Man Marries Emeryville Girl

The marriage of Louis Glazier, business man of Napa, and Miss Myrtle Peru, Emeryville school teacher and daughter of Fred B. Peru, former secretary of the local Carmen's Union, was solemnized last evening at the home of the bride's parents, 480 Fifty-first street.

Bulletin to Absorbe S. F. Journal Sunday

SAN FRANCISCO, June 20.—The San Francisco Journal will suspend publication as a morning newspaper with next Sunday's issue and will be immediately merged with the Bulletin according to information available today.

Andrew Lawrence, for the past four years, publisher of the Journal announced early this week that it had been sold to Wallace Alexander, who is also one of the new owners of the Bulletin. As previously rumored the Bulletin plans to merge the two publications, removing the Journal from the morning field and serving its subscribers in the afternoon. Circulation files of the Journal have been transferred to the Bulletin office and the subscribers are to be circulated. The circulation and editorial staffs of the Journal were notified that they would not be needed after tomorrow and the advertising department informed that the services of its members would not be required after Tuesday.

League Postpones Action on Carfares

The Citizens' Better Street Car Service League of Alameda county, at a meeting last night, decided to lay on the table until a later meeting the matter of a five-cent carfare in Alameda county, and lower automobile ferry rates.

A definite date will be set for the hearing of the petition on lower passenger rates, now pending before the State Railroad Commission, as soon as the league delegates have returned from their vacation.

Forgery Is Charged To Missing Cashier

SAN FRANCISCO, June 20.—George M. Jones, alias George Hughes, alias Wright, was cashier for the Drake Lock Nut Company, Clipp and Folsom streets, for only three days when he disappeared, eGorge F. Drake, vice-president of the concern, today swore to a warrant charging him with forging a check for $175.75 drawn on a local bank.

PURE GOAT MILK DELIVERED TO YOUR DOOR, 35c QUART. PHONE OAK. 1707.

Gerwin's
13th Street Between Broadway and Washington Oakland

You just know it's Summer—the lace, embroidery and sunshine colorings say it in these very ultra smart

frocks

Glorious beyond description or conception—every one of these portray some delightful point of newness. Your choice as to style, size and color in three great price groups:

at $19.75 and $25

Printed silks with a Parisian chic — show the cap sleeve of row upon row of Valenciennes lace, some with tiered skirts, some belted, some beltless, some paneled; the new round necklines, and all the wanted color combinations are evidenced—

at $14.75 and $16.75

are handsome cool linens and voiles beautifully all-over embroidered, many with hemstitching effects, others fetchingly trimmed with embroidery inserts and panels, and still others profusely adorned with dainty airy laces. Turquoise blue, snap-dragon yellow, lupine, rambler rose, bud green and lilac—sizes 16 to 44.

—Third Floor.

Where and how it is made

WE cordially invite every housewife to visit the East Bay's finest food products factory and see for themselves the reasons for *Remar* superiority.

From the blending of the various kinds of flour to the wrapping of the finished loaf, you will be impressed with the cleanliness and care in evidence. The scientific mixing and baking, the purity and quality of all ingredients, produce a bread that is healthful, delicious and retains its freshness.

ONE LOAF will convince you that REMAR BREAD deserves its POPULARITY

Golden Sheaf - Remar Company
46th and Adeline Streets • Oakland, Calif.

RUSSIAN SINGER WILL BROADCAST AT KLX TONIGHT

Famous Pianist, Prominent Vocalists and Cornetist on Program.

Through the co-operation of the Magnavox Company of Oakland, known the world over for its loud speakers, Radio KLX will present a high-class program tonight to radioland.

Featuring the program will be Mme. Katerina Malova, Russian concert artist; Gerard Taillandier, pianist of note; Rodrigo Kern, well known vocalist; Berthe Andre, soprano of recognized ability, and Grace Helen East, well known cornetist. Others who will take part on the program will include Miss Alice Dolan, violinist, and Herbert E. Metcalf of the Magnavox Company, who will talk on "Summertime Reception." Aside from the special program there will be music by the American Theater orchestra, Owen Sweeten directing, and an organ recital from the American Theater by Clement Barker.

PLEASING DRAMATIC SOPRANO

Mme. Malova is here from Russia, the fountain of art. Her voice has the lightning flash changes of mood that characterize the Slavic temperament. She is a dramatic soprano with a pleasing personality and great singing charm. She will be accompanied by Nadine Shepard, well known pianist of the bay region.

Much could be said of Gerard Taillandier. During his career as a musician he has accumulated testimonials and press comments that would fill an ordinary book. He has held positions in many states and has concertized in all parts of the country. He taught in Boston 17 years. He was director of music at Huron College in South Dakota for three years, was director at the Oregon Agricultural College for six years and at the Medford Conservatory for four years. He is now organist and choir director at St. John's Church in Oakland. He was formerly at the Plymouth Church and St. Francis de Sales. Tonight he will render several piano solos and will accompany Berthe Andre and Rodrigo Kern.

EASTBAY SINGERS

Berthe Andre has participated in most of the musical events about the bay and has appeared before practically all of the leading clubs and organizations of Oakland. Her soprano voice is sweet and pleasing and has an exceptional range.

Rodrigo Kern, bass, who will sing with Miss Andre, is one of the best of the male singers in the bay region. Kern will also sing a number of solos.

Grace Helen East, cornetist, who will be accompanied by Mrs. John B. Hawley, has a technique and sureness in her playing that has placed her among the leading cornetists. She is well known to the radio audience, having done considerable broadcasting.

The talk tonight by Herbert E. Metcalf will be of particular interest to all radio fans, as he will go into detail and deal with the troubles experienced by the radio listeners in attempting to tune in distant stations in hot weather. Metcalf has done considerable experimenting and his conclusions are based on actual findings.

REPORTER FOILS ARMY.

LONDON.—An English newspaper man, disguised as a native, evaded French and Spanish armies and visited the chief of the Moorish tribes which have been fighting Spain for 12 years.

Artists on Air Wave Program

Some of the performers who will participate in the special program to be broadcast from KLX this evening through the courtesy of the Magnavox company of Oakland. They are, top, left to right: GERARD TAILLANDIER, pianist of recognized ability; BERTHE ANDRE, accomplished soprano; ALICE DOLAN, violinist, and (below): MME. KATHERINA MALOVA, Russian concert artist.

30TH INFANTRY OPENS C. M. T. C. AT DEL MONTE

Two Battalions From Presidio of San Francisco Reach Camp at Noon.

MONTEREY, June 20.—California's citizen military training camp for 1924 was opened today with the arrival here of two battalions of the Thirtieth Infantry, 30 officers and 800 men, which reached the Del Monte camp grounds at 12:30 o'clock. They will be stationed here until the camp closes on September 1 to assist in the instruction of 1200 young men who will attend the citizens' military training camp, 350 officers of the organized reserves and 3000 California National Guardsmen.

The battalions left San Francisco Presidio Monday, moving to Santa Cruz by truck. They left Santa Cruz early this morning afoot, in full marching order, and completed the last stage of the distance to camp as practice march. At the junction of the highway and Castroville road they were met by the band of the Eleventh Cavalry from the Presidio of Monterey and escorted to camp.

The battalions are in command of Col. Charles F. Lincoln, an officer who saw much service in France.

This evening the officers of the Thirtieth Infantry and their wives will be guests of the officers of the Eleventh Cavalry at a ball at the officers' club at the Presidio of Monterey, which will open a season of social activity that will continue during the duration of the training camp.

Here's Program For Inland and Bay Broadcasting

DAILY EXCEPT SUNDAY.

9 a. m. to 9:30 a. m.—KUO, San Francisco Examiner.

Noon—KPO, Hale Bros., Inc.

11:30 to 1 p. m.—KLS, Oakland, Warner Brothers.

1 to 7 p. m.—KPO, San Francisco, Hale Bros.

2:30 to 3 p. m.—KUO, San Francisco Examiner.

4:30 to 5:30 p. m.—KPO, San Francisco, Hale Bros.

5:15 to 5:30 p. m.—KUO, San Francisco Examiner.

6 to 6:30 p. m.—KUO, San Francisco Examiner; KFBK, Sacramento, Kimball-Upson.

6:45 to 7 p. m.—KZM, Oakland Hotel Oakland.

7 to 7:30 p. m.—KLX, The Oakland TRIBUNE.

7:30 to 8 p. m.—DX period for long distance reception.

MONDAY.

8 to 9—KLX, KPO, KRE, KWG, KSD, KFI.

9 to 10—KLX, KPO, KDYM, KFJC, KDZE, KSD, WSB, KFI, KGW.

10 to 11—KPO, KFI, CFCN.

TUESDAY.

8 to 9—KPO, KGO, KHJ, KFI, KGW, KSD, WDAF, WSB.

9 to 10—KPO, KGO, KHJ, KFI, KGW, KSD, WDAF, WSB.

10 to 11—KPO, KFI, KHJ, KGW, WDAF, WDAP.

WEDNESDAY.

8 to 9—KLX, KPO, KRE, KFBY, KFI, KHJ, KDYM, KGW, CHBC.

9 to 10—KLX, KPO, KRE, KFI, KHJ, KVW, KDYM, KGG, KFHJ.

10 to 11—KFI, KHJ, KGW.

11 to 12—KHJ, KFI.

THURSDAY.

8 to 9—KPO, KGO, KHJ, KFI, CHBC, KGW, KSD.

9 to 10—KPO, KGO, KHJ, KFI, KGW, KSD.

10 to 11—KHJ, KFI, KGW, CFAC, WDAP, WDAF, KPO.

11 to 12—KHJ.

FRIDAY.

8 to 9—KLX, KHJ, KFI, KGW, KWG, KLS.

RADIO KLX

509 METERS
The Oakland Tribune
Phone Lakeside 6000
After 9 P. M.—Lakeside 6015
Official broadcasting station for the city of Oakland and the United States Department of Agriculture

Owned and operated by
The OAKLAND TRIBUNE

3:00 to 5:00 P. M.—Baseball scores; all leagues.

7:00 to 7:30 p. m.—News items. United States Weather Bureau report, financial and market summary.

8 to 10:20 p. m.—Studio program. Program arranged and presented by the Magnavox company of Oakland.

1. Vocal solos—
   (a) Was I not a Blade of Grass upon the Plain Tchaikowski
   (b) Return ..... Denza
   Mme. Katerina Malova, Nadine Shepard, accompanist.
2. Piano Solo—
   Kammenoi Ostrow, Rubenstein
   Gerard Taillandier.
3. Basso solo—
   La Partideo ..... Alvarez
   Rodrigo Kern.
4. Address—"Summertime Reception."
   Herbert E. Metcalf of the Magnavox company.
5. Vocal solo—
   Tes Yeux ..... Rabey
   Berthe Andre.
6. Vocal duet—
   Tutte le feste al templo, from "Rigoletto" ..... Verdi
   Rodrigo Kern, bass
   Berthe Andre, soprano.
7. Vocal Solos—
   (a) Song of India ..... Rimsky-Korsakoff
   (b) Love Me ... Rose O'Neil
   Mme. Katerina Malova, Nadine Shepard, accompanist.
8. Piano solo—
   Scherzo in B minor ..... Mendelsshon
   Gerard Taillandier.
9. Vocal solo—
   La Paloma ..... Yradier
   Rodrigo Kern, bass.
10. Violin solos—
    (a) Meditation ..... Thais
    (b) Souvenir .....
    Miss Alice Dolan.
11. Vocal duet—
    Sweet Pale Moon .... Campana
    Rodrigo Kern, bass.
    Berthe Andre, soprano.
12. Selections by the American Theatre orchestra, Owen Sweeten, director; broadcast direct from the theatre over private leased wires through KLX.
    (a) Mr. Radio Man .....
    ..... Cliff Friend
    (b) Selections from "Around the Map" .... Herman Finch
    (c) You're in Love with Everyone ..... Mort Dixon
    (d) The One I Love Belongs to Somebody Else .....
    .... Gus Kahn, Isham Jones
13. Soprano solos—
    (a) Flower Rain ..... Schneider
    (b) Indian Love Song .....
    ..... Lieurence
    (c) French Bergerettes ....
    Berthe Andre.
14. Harp solo—
    Norwegian Bridal Procession
    ..... Grieg
    Gerard Taillandier.
15. Bass solo—
    El Podoroso ..... Yradier
    Rodrigo Kern.
16. Cornet solos—
    Group 1.
    Grace Helen East.
17. Soprano solo—
    Pace, Pace, mio Dio (from "La Forza del Destino" ..... Verdi
18. Duet from "Chimes of Normandy" ..... Planquette
    Rodrigo Kern, bass.
    Berthe Andre, soprano.
19. Cornet solos—
    Group 2.
    Grace Helen East.
20. Organ recital broadcast from American Theatre over private leased wires through KLX. Clement Barker, organist.
    (a) Sunset ..... Frysinger
    (b) Floridor ..... Borgemon
    (c) Deep in Your Eyes .. Jacobie

Julia Marlowe, America's famous actress, had a very unhappy childhood.

SAN PEDRO I.W.W. ARM FOR BATTLE

LOS ANGELES, June 20.—Alleged I. W. W. members in San Pedro, Los Angeles harbor town, are arming. Warfare between the I. W. W. and Ku Klux Klan is feared, according to the authorities.

All gun stores in San Pedro have been closed because men started to make heavy purchases of arms, Captain W. L. Hagenbaugh of the San Pedro police said today.

Hagenbaugh branded the situation as critical, following open charges by the I. W. W. that Klan members were responsible for wrecking of the radicals' hall last Saturday night. Six of the radicals were given a coating of tar and feathers.

Chief of Police August Vollmer today told San Pedro business men law and order will be maintained.

A shakeup in the harbor town police force is likely, is was said, following charges that two plain-clothes men had taken part in the I. W. W. rioting.

Outing Planned for I. O. O. F. Home

SARATOGA, June 20.—Odd Fellows and Rebekahs at the Saratoga Home for aged members of the orders, will enjoy a day on the beach at Santa Cruz Sunday as the guests of the Santa Clara lodges of Odd Fellows.

Members of Santa Clara Lodge No. 52 and True Fellowship Lodge No. 238, I. O. O. F., are providing automobiles to carry the aged inmates of the home to Santa Cruz, and will serve a picnic dinner and barbecue on the beach.

LEWIS SHOE CO.
1226 WASHINGTON ST.
Betw. 12th and 13th Sts.

Shoes for the Family

Buy 2 pairs, and Double Your Savings

Sale of Shoes

DISSOLUTION SALE

Our entire stock of men's, women's, and children's shoes must be sold, hence these prices. See our values and realize why wise shoppers are supplying their shoe wants for months to come at below wholesale cost. Come Early, Saturday.

For Saturday Only

we offer 342 pairs of novelty styles in dress shoes for Juniors and Women.

Patents kids, suedes satins

ALL SIZES IN THE LOT

DRESS AND STREET OXFORDS FOR WOMEN

BROWNS AND BLACKS.

WOMEN'S LEATHER HOUSE SLIPPERS

98c

IN SOFT BLACK KID WITH RUBBER SOLES.

SIZES TO 9

OUR PRICE ON TENNIS SHOES

79c

49c

FOR MEN AND BOYS

98c

HUNDREDS OF OTHER STYLES EQUALLY CHEAP

CHILDREN'S SHOES, SIZES TO 2,

Blacks Browns

98c

Whites

MEN'S DRESS OXFORDS

IN BROWN OR BLACK

A clearance group representing short end lines that originally sold up to $6. They won't last long at this price.

$1 A PAIR

WORK SHOES in Brown or Black, Soft Uppers, Solid Leather Soles $1.65

SHOES ARRANGED ON TABLES AND RACKS FOR YOUR CONVENIENCE

Excellent B Battery

BARGAINS

Durham Variable Grid Leaks

Motor Outlet

50 volts $1.00

Vary from 2 to 10 megohms 65c

Extra Quality Variable Condensers

43-plate plain "Signal" $1.78
43-plate Vernier $3.18
23-plate Vernier $2.78
11-plate Vernier $2.28

Jefferson "Star" A. F. Transformers

A well known transformer highly recommended because of its exceptional quality and low price—

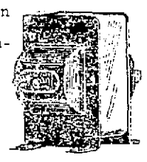

$2.50

Airline De Luxe Receiving Set

A single circuit, three-tube regenerative set. Will bring in concerts 500 miles away. Complete with tubes, batteries, antenna and head phones.

$65.50

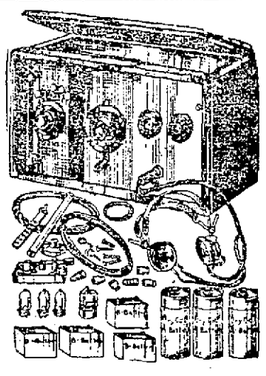

Radio Plug 34c
Inductance Switch 15c
Insulating Varnish 21c
6-Ohm Rheostat 48c
Tubular Grid Leaks 21c

Guaranteed 2200-Ohm Double Head Set with comfortable head band $2.65

A $3.50 Variocoupler wound on Bakelite forms. A wave length range of 180 to 550 meters. Special price $1.90

Strong, fresh B Batteries are necessary to get the best results from your receiving set. An exceptional buy—

45 Volt, large size $3.45
22½ Volt, large size 1.78
22½ Volt, small size ..... .89

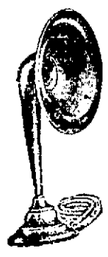

An exceptional Loud Speaker

Suitable for any set. Reduced to

$6.95

A Good Substantial Socket

Made of moulded bakelite for all standard base tubes 32c

We carry nothing but genuine Cunningham Radio Tubes. All types reduced to $4.49

Montgomery Ward & Co.
Satisfaction Guaranteed or Your Money Back
Retail Store
East 14th St. and 24th Ave., Oakland, Calif.

SISKIYOU TOWN FIRE EXILES 100

YREKA, June 20.—One hundred persons were made homeless and property worth $150,000 wiped out in a conflagration yesterday which almost destroyed the town of Hilt, Siskiyou county, 30 miles from here.

The fire started on the roof of the Hotel Sunkist annex and spread to the hotel. From there it swept to the telephone office, a garage and 12 dwellings.

More than 600 employes of the Fruit Growers' Supply company fought the conflagration with water and dynamite.

Thrilling rescues occurred while aid was being rushed from Yreka and Hornbrook to the burning town. George Wilson, while combating the flames, fell from the roof of a building and was seriously injured.

Mrs. G. S. Allen was asleep when the fire enveloped her home. The crumbling of a roof awakened her. She was burned about the face and body and overcome with smoke. In ignorance of her presence volunteers carried furniture from her burning dwelling without disturbing her sleep.

Martinez Checking Its Water Resources

MARTINEZ, June 20.—Representative citizens of Contra Costa today began checking the water resources of their respective communities to determine Contra Costa's needs and how they may be satisfied in Alameda's water development program as the result of an address they heard at Pittsburg last night by A. L. Keefer, engineer of the Eastbay water district. Keefer's address was for the purpose of acquainting Contra Costa with Alameda's needs and plans. Keefer reviewed the eight or nine projects that Alameda is considering and expressed preference on the Mokelumne river project. Any project that is accepted and developed, Keefer declared, would traverse Contra Costa and would open to this county a source of water supply.

Contra Costa Will Have Eagles' Council

MARTINEZ, June 20.—Organization of a Contra Costa council of Eagles for promition of fellowship and the good of the order was determined upon last night at a meeting at Antioch of 200 Eagles from Crockett, Pinole, Martinez and Pittsburg. The visiting lodge members witnessed installation of officers by the Antioch aerie. Several entertainment numbers were given and a banquet was enjoyed.

Boy Burglars Blamed For House Robbery

SAN JOSE, June 20. — Boy burglars are believed to have been responsible for the theft of jewelry, watches and money of the total value of several hundred dollars from the home of Benjamin Gello, 440 Martha street, early yesterday morning. Police Detective John Guerin is investigating and states that clues point clearly to the work having been done by boys.

Wireless Courses
Private Classes
Western Radio Institute
Hotel Oakland

CONCORD BAND TOURS COUNTY

CONCORD, June 20.—A splendid reception was accorded the Concord Concert band by all the Contra Costa communities visited last evening.

The band of 20 local musicians, under the direction of Professor Charles E. Rice, gave a concert in each of the following county towns: Martinez, Pittsburg, Walnut Creek, May Point, Antioch and Concord.

A benefit dance will be held by the band in Pittsburg, June 21. This was the occasion of the novel advertising stunt. H. S. Ellis accompanied the band on its tour of the county, and delivered a short address in each town.

GIRL REPORTED MISSING.

SAN JOSE, June 20. — Miss Homeleto Capas, 17 of 216 South Twentieth street, was reported as missing from home by her mother, Mrs. S. J. Capas, yesterday. Police express the belief that the girl deliberately left home. When last seen the missing girl wore a pink dress and brown coat.

just as an *Ounce of Prevention

Away with drugs and laxatives! *Prevent* constipation by the proper food. Post's Bran Flakes, with other nutritious parts of wheat, provide bulk for the intestines, bring about regular habits.

for everybody, every day, *eat*

*Post's Bran Flakes

Today's *Ounce of Prevention

Post's Bran Bread

Now you'll like bran

P. C. Co., 1924

Oakland Tribune

Supreme on Continental Side of San Francisco Bay
Established February 21, 1874

FOUNDED BY WM. E. DARGIE

Member American Newspaper Publishers' Association
Charter Member Audit Bureau of Circulation
Exclusive Complete Associated Press Service for Great Eastbay
Full United Press Service
International News Service
Universal News Service
Consolidated Press Association
Exclusive for Great Eastbay

The Associated Press is exclusively entitled to the use for republication of all news despatches credited to it, or not otherwise credited in this paper and also the local news published herein. All rights of republication of special despatches herein are also reserved.

TRIBUNE PUBLISHING COMPANY, PUBLISHERS
JOS. R. KNOWLAND.....President and Publisher
B. A. FORSTERER Secretary and General Manager
Published every evening and Sunday Single copies Daily Edition, 3c; Sunday Edition, 10c. Back numbers: Daily Edition, 5c and up; Sunday Edition 10c and up.
PUBLICATION OFFICE—Tribune building, corner of Thirteenth and Franklin sts. Phone Lakeside 6000. Entered as second class matter February 21, 1908, at the Postoffice of Oakland, Cal., under act of Congress, March 3, 1879

Subscription Rates by Carrier
One month.....$ .85 One year (in advance) $9.00
Three months....$2.55 Six months (in adv.)..$4.75

Subscription Rates by Mail, Postage Paid
United States, Mexico and Canada
(All Mail Subscriptions Are Payable in Advance)
One month.....$ .85 Six months (in adv.)..$4.75
Three months....$2.55 One year (in advance) $9.00

SUNDAY EDITION BY MAIL
One month.....$ .50 Six months $2.50
Three months....$1.50 Twelve months $4.50

TO SUBSCRIBERS
Subscribers failing to receive their paper by 6:30 p. m. daily or 9 a. m. Sunday will please report the same to The TRIBUNE Office by telephone (Lakeside 6000), and a special messenger will be despatched at once with a copy of The TRIBUNE.

FRIDAY, JUNE 20, 1924

THE HUGHES REPLY.

Handicaps of diplomatic language and custom have not prevented Secretary Hughes from transmitting a lucid reply to Japan. In several hundred words the American Secretary of State has pointed out that:

Congress was well within its rights in voting the so-called exclusion amendment to the immigration bill.

The law as passed by Congress differs little from the gentlemen's agreement, except in the determination of Congress to exercise its prerogative.

Japan has exercised a similar prerogative in its dealing with aliens.

In memoranda exchanged between the United States and Japan upon former occasions, it has always been stipulated with emphasis that this country reserves the right to limit and control immigration.

These are the main points of the Hughes reply. In other words the position of the United States is that it is acting within its rights and in a way that has been recognized as usual by other countries, including Japan. There should be no occasion for resentment, the Secretary infers, and, indeed, it is time the exclusion law be considered as a closed incident.

The explicit manner in which Mr. Hughes has put the case leaves little room for argument. There may be some discussion, led largely by those on the Eastern seaboard, as to the wisdom displayed in acting hastily just as there may be discussion as to the lack of diplomacy of Ambassador Hanihara when he spoke of "grevious consequences" to follow an exclusion provision, but there can be no denying that this country is wholly within its rights.

HELEN WILLS DEFEATED.

It is sad news for California, and Berkeley in particular, that comes from England where Miss Helen Wills, champion woman tennis player of this country, is meeting defeat on the grass courts of Wimbledon.

Yet it is too early, to say that the Berkeley girl is defeated. She is being given a test that is good for champions and it is noticeable that as she plays upon the strange courts her game is improving.

When the English women came to America last year they were defeated decisively and it is fair to presume that our hard courts, the long trip, and the unfamiliar surroundings had something to do with the results. So, with the Americans who are being beaten in their early games. It was easy for Miss Wills to win from Miss McKane in this country and Miss McKane has won an easy victory over Miss Wills in England.

Perhaps the experts are right when they say that Helen Wills is not yet ready to take the crown from the great Lenglen, yet it is something in the life of a college girl to have had the opportunity to try. She has been gracious in defeat and brave in her efforts to overcome the difficulties. Whether she wins or not she is a champion worthy of the name.

OUT-OF-DOOR MOVEMENT.

"California and New York as examples at either end of our nation have built up and fostered a greater appreciation of their outdoor facilities through the introduction of Nature Study as a part of their regular school curricula."

A committee appointed by the Out Door Recreation Conference called recently by President Coolidge includes the above in a report rendered this week. Encouragement and stimulation of an appreciation of Nature in this state, together with an independence and originality of thought which makes for love of the outdoors and for the foundation of better citizenship are held before the other states for consideration and emulation.

The summer camps which offer nature study, special courses presented by public libraries and museums, are termed excellent examples. In many states the study of Nature is neglected while in others the start is being made. Foremost in an effort to "inculcate by the example in influence of all good citizens a healthy public sentiment for the wild life of the country" are the American Nature Association and the department of applied education of the General Federation of Women's Clubs.

Commenting on the work of the Conference Charles Lathrop Pack, chairman of the committee on state parks and forests, said:

The call of President Coolidge came at an opportune time. As never before, millions are now getting into the out of doors and closer to Nature. These millions must be educated, not alone to the wonders of Nature but as to the direct bearing Nature has upon their daily lives. Extreme need of education along these lines is shown by the estimates that predict three million automobiles will be sold in 1924 and only twelve million books. That means only one book to every twelfth family. It also means that thousands upon thousands of newcomers will "take to the road." In the out of doors is the best national health insurance in the world Let us build, through education, on this great opportunity.

STARTING OUT RIGHT.

Good sense and economy demand an expert survey of the Oakland harbor needs before the money is spent for improvement. The comparatively small amount which will be spent for competent service will be saved many times over before the larger project is finished.

Harbor improvement plans will call for the support of the community, a support which will be given readily if it is shown that the plans are the best which may be made and that they were devised by disinterested experts with no political or local obligations.

Whatever is done will be but a step in a much larger program to be carried out with the years. It is important that the first improvements be of a nature to fit in with those to come and that each unit of construction be a part of that harbor which will be Oakland's in the future.

The job of giving Oakland a harbor suited to its industrial needs, ideal location and natural advantages calls for scientific planning. Anyone acquainted with the histories of American cities and municipal construction work knows that this is true. It is in the interests of a greater harbor that the city council has voted to retain the services of experts to approve the plans which have been drafted.

COURTING PUBLICITY.

In Paris a dancer jumped into the Seine, was promptly pulled out, and the story—with pictures—was given to the world.

She knows, her manager knows, and her press agent knows that the jump and resulting publicity is worth thousands of dollars.

The other day an organization in New York which has attracted attention because of a controversy between two schools of thought, counted the membership and found that instead of shrinking during the quarrel, it had grown.

There are persons who would pay large sums if they could make the public believe they had been robbed of valuable jewels. Police know that when a $30 necklace is stolen it becomes a $3,000 necklace until it is recovered. Realty men know that people like to buy homes in streets possessing names which sound well in the society columns.

All of which means, if it means anything, that it pays to advertise.

Speakers at a medical convention say that beauty preparations containing paraphenylendiamin are dangerous. Calculated, no doubt, to give a person a bad spell.

EDUCATING MORAL IDIOTS.

All the decent minds of the country have been startled and sickened by an unimaginable crime committed by members of the student body of a great university. Two brilliant idiot students for more than a year made a "study" of the most brutal method of committing murder on a harmless and inoffensive boy. Notwithstanding their attainments in chemistry, their facility in several languages and their so-called scholastic attainments, none but a moral idiot could have thought the beastly thing they did was smart.

This sickening tragedy would not be worthy in itself so much consideration if it did not throw three of the greatest factors of civilization upon the screen. These three factors are home training, money and education. When rightly administered they are so important as properly to be called pillars of civilization.

The factor of money in our civilization is to be measured by the wholesome influence it has on human life. Does it make its possessor more law-abiding? Does it make him a better neighbor? Does it make him more useful to the honorable business institutions of his community? Does it make him a more reliable American citizen? If it does not do one or all of these things it is a deadly peril. Money is like any other great power, such as fire, electricity or water. If misapplied it is a menace. There is a heart hunger which money never satisfies. As proof, witness the list of suicides of millionaires' sons and daughters.

What does it mean to be "educated?" Let some dictionary man speak out. Let some university president tell us whether it means to respect the Constitution of the United States, or to sneer at certain parts of it which you do not personally like. The supporters of our schools, colleges and universities have a reason and a right to ask the presidents and instructors in these institutions what they really mean by education. We know the etymology of the word. We must have something better than that. We know it means "lead out," "lead forth." But Chicago and the rest of the country are asking now with a new emphasis: "What is it that the university is going to lead out—a moral idiot or a sane citizen with a conscience?"

Wanted: Schools that teach the essential worth of the human soul. Wanted: Colleges that put first in importance conscience and character. Wanted: Universities that regard great souls as of more importance than great sprinters. The citizens who support these educational institutions have the moral, the financial and the civil right to expect from them "First things first." Real people are getting tired of education, so called, that stops short of the real thing. And education that stops short of conscience, character, and courageous citizenship is not the real thing. It is even a dangerous thing. The duller the knife in the hands of a fool the better. It is dangerous to furnish an idiot with a loaded gun. Let the guardians and the conservators of our Christian American civilization beware of the educated moral idiot and of any institution that fosters conditions to produce him—or her.—Los Angeles Times.

THE CONNING TOWER

MIRACLES.

There is a place which the satyrs know,
In a dim, deep wood where mosses grow
Soft and thick and stragly green,
Under a tangled grapevine screen.
There, by the edge of a little pool,
His feet of stone in the water cool,
A shameless god with wrinkled face,
Priapus dwells in the secret place
Thither they come with furtive springs,
Each one bearing his offerings;
Cured as white as the ocean foam,
Honey of gold in a silver comb,
Small red apples that smell like wine,
Large brown chestnuts plumb and fine—
Priapus loves to eat and drink,
Or so at least the satyrs think.
Then they caper among the trees,
Each one fancying no one sees,
Around and around in a dizzy rout;
And drop on the mosses, tired out.

They are wearied, and sleep too well
To hear the sound of a calling bell,
Where high on the hill the abbey stands
Looking out over many lands.
Gowns of hemp and sandaled feet,
Faces downcast and discreet,
Two by two the brothers pass
Slowly moving over the grass,
Till in the chapel they all are met;
Candles before the shrine they set,
Every candle a shining prayer
To Our Lady standing there;
Queen of heaven, crowned with light,
Brighter than any star is bright,
Sweeter of voice than any flute,
So that the singing hosts are mute.
Candles they bring, and chanted praise,
Revert love at her they raise;
After the service, silently
Still they kneel in an ecstasy.

Now this is a matter very strange:
The form of the god appeared to change,
To a certain satyr in the wood.
Till in his place Our Lady stood;
And a certain monk beheld, instead
Of her with the halo around her head,
The shameless god of the field and fold,
The god whom his fathers knew of old!

MARY.

A Smart Cracking Radio "Set."

Host (starting to tune in): Just a minute now, folks. I'll first get H. B. G. B.

His wife: It's really uncanny. Why, five years ago if any one—

(An ungodly sound breaks in, like a mother porcupine torturing her young.)

First Cracker: What's that? I hope you not hurt, Ed.

Host: Please—just a minute.

(He attempts to play the various knobs like a pipe organist.)

His wife: Ed always has a little trouble at first, but he always—

(A terrific medley of noises belches forth—a cross between machine-gun fire and a woman being murdered.)

Second Cracker: Why don't you shoot it, Ed—and put it out of its misery?

(A deadly silence follows. After a pause:)

Host: I'm having a little trouble with static, and there seems to be—

(His words are hog-tied and drowned by a sharp tattoo of sizzling cracks.)

Third Cracker: How long, oh Lord, how long!

First Cracket: Yes, Ed—Have you no mercy? How can you let it suffer? Think of your own mother or something—

Wife: Something seems to be wrong, Ed darling—

(Ed gives her a hard, dirty look—what might be called the first dark radio look—as a growling, grumbling sound synchronizes with his evil glance.)

Host: It's those amateurs on the air—with their five-and-ten-cent-store sending apparatuses.

(There is a hush, and then—a subway train seems to issue forth from the horn and dash boldly through the room. Then follow, like an obligato, shrill, piercing sounds.)

First Cracker: (Throwing his arms around one of the girls.) Women and children first!

Host: Aw, shut up!

Second Cracker: Really, Ed—is there any danger of it blowing up?

(The cannonading begins again, followed by a moment of quiet, and then weird sounds like wild birds at play.)

Host: (Almost all in—groggy, but pluckily hanging on to the knobs.) There's something in the air tonight—

Third Cracker: Why not give it the air?

(At last it works. There are the last two sobbing notes of a saxaphone. Then, clear as a bell, a voice comes from the horn. Ed bites his lips to check back a smile of satisfaction; his wife, choking a sob, speaks in a hushed voice:)

Wife: I knew it—I knew it!

(Ed hushes her. All listen rapt.)

Voice from John: H. B. G. B on the air. This station will close down for the night. . . . Good night, lads and lassies of radioland—g-o-o-d n-i-g-h-t!

Host: (Snapping off everything.) Aw, hell—let's play the phonograph.

TOM J. GERAGHTY.

Apologia.

My brain, such as it is, is reeling;
I lie, and gaze at the silly ceiling.
My head is a bale of absorbent cotton;
The way I feel I'd describe as rotten.

"Let us," we said to one of our staff of Personal Physicians, "be up and doing." "Stay in bed," he ordered "and get rid of this slight cold." Slight cold! We hate to alarm a wide and adoring public, but doctors don't know anything. What we have is a complication of at least Walking Senility and Galloping Rigor Mortis.

What's good for a cold?

F. P. A.

POKER PORTRAITS

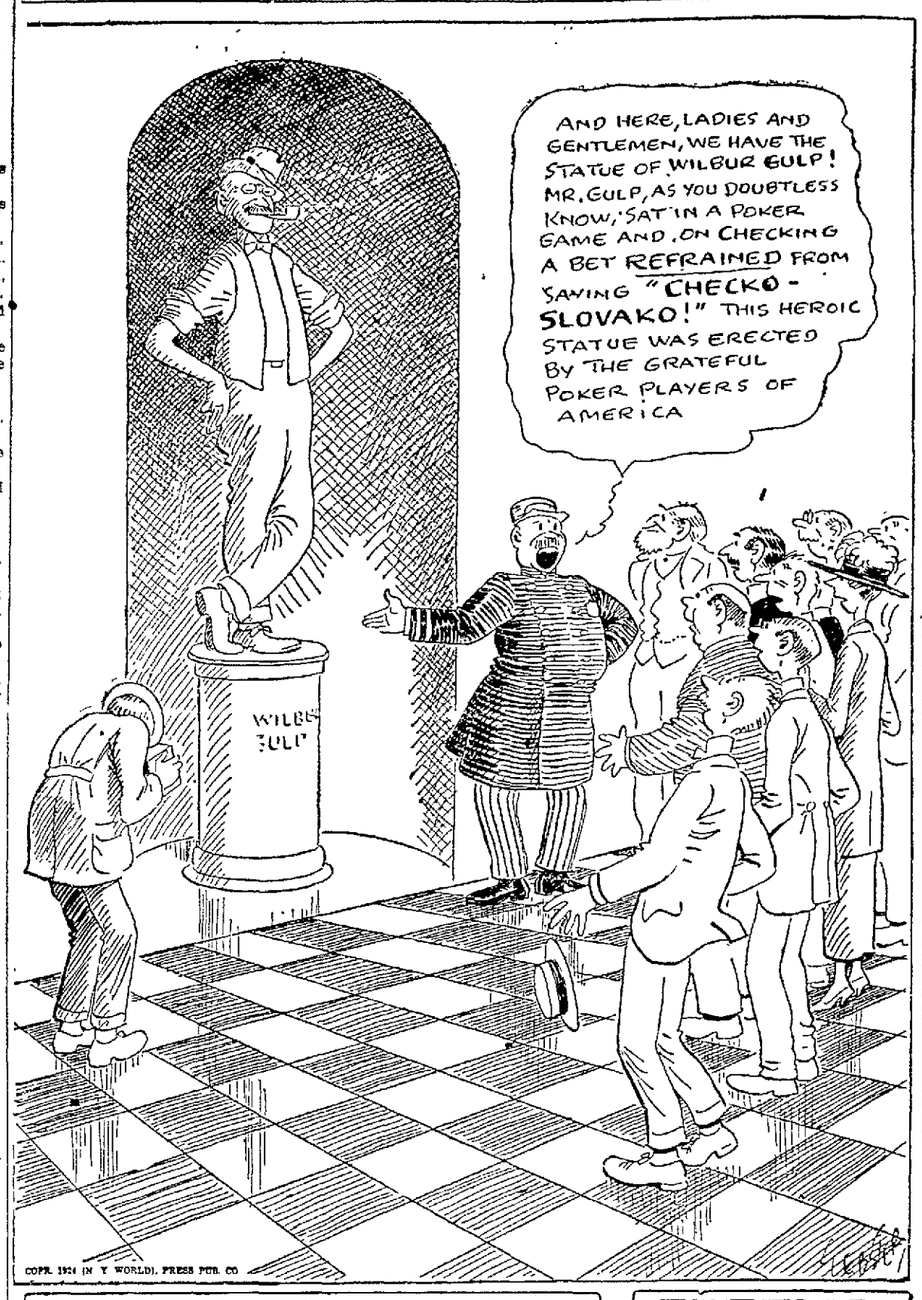

THE NATIONAL PRESS

Kansas City Star: "The immigration law recently passed by congress is a highly restrictive measure It will limit the number of aliens admissible to America to about 50 per cent of the total eligible for entrance under the 3 per cent quota law. There is no legislation, however, that enables the government or any other agency to keep track of the aliens who may come to America and of those already here. And that, for several reasons, seems desirable."

Christian Science Monitor: "The sophomores at Princeton University are faced with the problem of being compelled to abandon their parade, observed annually for fifty years upon the occasion of the elevation of their classmen to the proud status of juniors, because of the dearth of silk hats, indispensable in proclaiming the newly attained dignity. Changing fashions have relegated this one-time adjunct of the modishly attired male to oblivion—or nearly so."

Salt Lake Tribune: "Tomorrow will mark the 149th anniversary of the battle of Bunker Hill (June 17, 1775), the first severe engagement of the American revolution, and, considering the number of combatants, one of the bloodiest conflicts in the history of warfare. This and other notable conflicts waged by the founders of our nation are so far removed in point of time that they fail to receive as much careful study by the youth of today as is requisite to a proper appreciation of their import."

New York Herald Tribune: "Three times William Jennings Bryan has borne the standard of his party in presidential campaigns On four other occasions the standard has been snatched from his outstretched hands. Nevertheless, Mr. Bryan has always rallied 'round. No other Democrat has spoken louder or longer in the party's defense than he Now when he is no longer the Boy Orator but a grave and reverend statesman, full of years and fundamentalism, he comes to the convention as a delegate-at-large from an entirely different section of the country from that watered by the Platte."

New Orleans Item: "Speaking of commencements and graduations, what is the proper graduation age for young and inexperienced nationalities? How old must a nation be, or rather how long must it study under another government, before it is competent to govern itself? Two bills, recently placed before congress, provide that 25 years from now the Philippine Islands shall be given their independence, if the people so demand."

Boston Transcript: "Chairman Theodore E. Burton's 'keynote speech,' to which not only the Cleveland convention but the whole country listened, was perhaps not up to the speaker's reputation for thrilling utterance, but it was a courageous and straightforward declaration of his own principles and a challenge to political and moral erraticism."

Cleveland Plain Dealer: "'What,' asks an editor who wants to know, 'did we get out of the World War, after all?' Well, if the army chemical experts are right, we got a good cure for colds. Isn't that something?"

SPIRIT of the STATE PRESS

In the nomination of Gen. Charles G. Dawes for the vice-presidency, the Republican party has added untold strength to its ticket. Everything that Calvin Coolidge isn't, Dawes is. The General is picturesquely impulsive. His dynamic qualities appeal to his fellow men. His presence on the ticket will afford ample opportunity for the framing of campaign slogans of the sort that arouse enthusiasm and stir the blood.—Stockton Record.

A former prohibition agent was convicted at San Francisco yesterday of bribery. The jury that convicted him recommended leniency, and the public will ask why? The agent was one of three in charge of the Sonoma county district, and he was handed $10,000 to allow San Francisco to be flooded with wine. He and his companion agents accepted the money. Two of the trio escaped arrest by fleeing the State, but the third man was caught.—Hanford Sentinel.

The choice of former Brigadier-General Dawes as the Republican candidate for vice-president certainly adds color to the ticket. Imagine "Hell and Maria" keeping "cool with Cal," or with anyone else, for that matter. For the General is nothing, if not outspoken.—Sacramento Bee.

A three-day undertow started here Saturday. At noon Sunday it was so strong that the steamship Avalon could not be held at the dock while the passengers and baggage were unloaded. Although the undertow was strong Monday, the Avalon made its regular landing. Reports come from the mainland that several persons were drowned while bathing at Venice, Long Beach and Redondo, as a result of the strong rip tide. The bathers did not seem to be inconvenienced at Avalon.—Catalina Islander.

Opinion seems to be divided on whether the latest budget decision of the Supreme court was a victory or a defeat for Friend William Richardson's policies, but there is no doubt it was a victory for the people, for it renders an extra session of the legislature unnecessary.—Sacramento Union.

T. J. Hammond, produce merchant of Fresno, was arraigned in the local justice court Tuesday on a charge of having violated the quarantine regulations on April 2 by refusing to have his car sprayed at the San Luis dip. He plead not guilty and the case was set for trial, June 24, at 10 a. m.—Los Banos Enterprise.

Residents of the district are showing gratifying interests in the plans for the Los Gatos-Saratoga Country club, which has secured an option on 142 acres in the Kuhn-Fay-Tibbitts properties at El Rubio. The first hundred memberships will cost $500, while the second will be $600 each, according to present plans.—Saratoga Star.

Walter Moffatt made a shipment of apricots through the J. Shaw Packing Co. this week. This consignment constitutes the first fruit to be sent from the Los Medanos grant and was the field from trees planted in 1921. From a 10-acre orchard it is estimated that five tons of fruit will be obtained.—Brentwood News, June 13.

JUST FOLKS

By EDGAR A. GUEST

THE DESERTER.

Yes, you could run away and hide
—but what of those who stay?
And what about this burden great
which you would fling away?
Someone would have to take it up
and bravely see it through,
And would you throw a task to him
that now belongs to you?

Yes, you could seek the river's bed
and end your troubles there,
But still the river would not take
your burden of despair;
The woman you have sworn to love,
the children at her side,
Would find upon the river's brink
the duty you'd denied.

They say that death is merciful. It
is unto the dead.
Perhaps the coward sweetly sleeps
who seeks the river's bed;
But double-fold the burden falls on
those behind who stay,
For they must stand unto the care
the coward flings away.

So brave the hurt and brave the
pain, and see the battle through,
And keep your post unto the last for
for those who trust in you.
For should you try to fling away
this burden you detest,
You'd merely toss its cruel weight
to those who love you best.

(Copyright, 1924, Edgar A. Guest.)

WHAT IS DOING TONIGHT

TRIBUNE radio broadcast.

Y. M. I. and Y. L. I. whist, dance, St. Louis church hall.

Orley See recital, Berkeley Piano club.

Sons of Washington meet, 568 Eighteenth street.

United Artisans' country fair, I. O. O. F. hall.

Romany club moonlight walk and supper, Shepherd's canyon.

Fulton—Cappy Ricks.

Orpheum—Vaudeville.

American—"The Bedroom Window."

Fox—"Between Friends."

State—"The Man Life Passed By."

T. and D.—"Her Temporary Husband."

Broadway—Babby Peggy.

Idora Park—Dancing and skating.

EVENTS FOR TOMORROW

TRIBUNE radio broadcast.

Homeless children committee, N. S. G. W. and N. D. G. W., meeting, Native Sons' hall, evening.

American Legion dance, Dania hall, Hayward, evening.

Swedish-American Patriotic League celebration, Shell Mound Park, all day.

Alameda club whist, Eagle's hall, Alameda, evening.

Daughters of America, whist, Scions' hall, evening.

20 YEARS AGO TODAY

The board of supervisors this morning accepted from the Realty Syndicate three streets in Piedmont Springs tract.

The Alameda County Christian Endeavors are arranging through committees for the excursion train to the State Endeavor convention to be held at Santa Rosa.

D. W. Doody has been appointed district deputy president-at-large of the Native Sons, by C. E. McLaughlin, grand president of the Native Sons.

A large 24-inch main of the Contra Costa Water company, crossing the Twelfth street dam, broke early yesterday morning and did considerable damage.

Honk.

While you were reading this Henry Ford made ten dollars.—Lampoon.

PERSONAL HEALTH SERVICE

By DR. W. A. BRADY.

THE ATHLETE AND HIS RUBDOWN.

Professional boxing contests, more properly designated as mere prize fights, as they are conducted in class B or bush league circles, constitute a fine example for the student of health, an example of the absurdities which become features of a noble game when it degenerates to the level of a professional sport. Ignoramuses assume the places which scientific men hold in the amateur boxing field. The gamblers who "promote" the professional prize fights would not feel at home in a clean atmosphere, and so the prize ring has earned an evil repute—earned it by encouraging an environment which, for depravity, is exceeded only by that of the clandestine cockfight.

Skillfully given massage postpones the onset of fatigue of muscles and hastens recovery from fatigue of muscles in the athlete. This is the reason why massage is generally used by trainers. A "rubdown" lasting three or four minutes, immediately after a hard or other contest, will offset fatigue so that the athlete can repeat the performance or continue considerably longer than he could without the aid of massage. That the effect of the massage is produced through the circulation is pretty well proved by a scientific experiment in physiology. After compression of the brachial artery (the main artery of the arm) an individual could contract a finger only eleven times, where under normal conditions he could contract it 265 times. Then, with the circulation still shut off, three minutes of vigorous massage was given and the individual could contract the fingers only nine times. That shows that massage is without effect when the circulation is intercepted. Massage aids the nutrition and metabolism of the muscles by increasing the blood supply and hastening the removal of waste matter through the circulation.

The hocus-pocus of the attendants of the professional boxer, who hop into the ring and make a great to-do of rubbing the fighter between rounds, isn't massage, of course, but just make-believe. There is a vast difference between even the most earnest rubbing and massage given by a person who has had proper instruction in that art.

Young candidates for athletic supremacy often wonder what liniment or other preparation is best to use for the rubdown. Uneducated trainers generally have a fondness for some particular liniment to which, in their ignorance, they ascribe valuable effects. It doesn't matter much what may be used; the only good purpose served in any case is lubrication, the prevention of excessive friction on the skin from the hands of the masseur. Plain sweet oil (olive oil) or cocoanut oil or cocoa butter butter or sweet almond oil or sesame oil is as good as anything else. Some athletes like the soothing odor of a little camphor in the oil—camphor liniment (also called camphorated oil). Others like witch hazel, bay leaves or other scents. But the alcoholic "extracts" of these latter scents should not be used for the rubdown. The massage and not the medicine does the business. It is childish to imagine that any liniment or other external medicament will "limber" an athlete's muscles or prevent stiffness or fatigue.

The FORUM

The editor of The TRIBUNE disclaims responsibility for opinions and statements expressed in this column. Brief contributions on current topics of general interest are welcome. They will not, as a rule be printed unless accompanied by the name of the writer, which, if desired, will be withheld from publication.

BUTLER, PHOTOGRAPHER, FRUIT AND STRAWBERRIES.

Editor of The Tribune:

Where was Dr. Nicholas Murray Butler of New York when the Republicans met in national convention in Cleveland? He had promised to be on hand to show them that they should favor a repeal of the eighteenth amendment. So far as reports are concerned one would never know that such a person is in existence. An enterprising photographer did broadcast a picture of him and his daughter, but that is all that I was able to find.

However, he should cheer up. Things are improving. At least the delegates to the convention didn't require a carload of champagne for medicinal purposes as they did four years ago and the California delegation got along very nicely by using a baggage carload of oranges. It remains to be seen whether or not the Democrats will require fifty barrels of old bourbon to keep them in good health during their coming convention.

By all means he should come on to the coast and tell us that we have some laws that should be repealed to free us from hypocrisy. We have a traffic law regulating the speed of automobiles on streets and highways. It has been found necessary to reinforce the regularly constituted traffic force with 1500 unknown persons to keep a semblance of observance of that law here in Oakland.

Again, we have a standardization law which requires fruit to be of uniform pack throughout the container. Evidently we have numerous other hypocrites, for it seems to me the strawberries are just as nice and tempting on top as they were before that law was enacted and just as little and ornery on the bottom of the container as they ever were and ranging all the way from outright green to over ripe.

E. P. MONTGOMERY.

In the Files.

Teacher: "I am greatly dissatisfied with your son. He couldn't tell me the date of the death of Louis XIV."

Mother: "Well you see, we don't ever read the newspaper."—Journal Amusant, Paris.

THE TRIBUNE IS DELIVERED TO YOUR HOME EVERY DAY IN THE YEAR FOR ONLY 85¢ A MONTH
No Extra Charge for Sunday Edition

Oakland Tribune

Exclusive Associated Press Service — United Press — International News Service

Harry Peterson's stirring Tales of Early California Exclusively in the Tribune

VOLUME C | A | OAKLAND, CALIFORNIA. FRIDAY EVENING, JUNE 20, 1924 | 23 | NO. 172

MOKELUMNE RIVER WATER TO BE URGED

Representatives of Contra Costa Towns Interested in Project That Would Mean Supply for Themselves

As the result of a meeting of Contra Costa interests held in the city hall at Pittsburg last night, Oakland the other cities constituting the East Bay Municipal Utility District will soon receive recommendations from that quarter in favor of the Mokelumne river as a source of supply for the Eastbay, according to agreements reached at last night's meeting.

Representatives of the various Contra Costa towns admitted that they were interested in the project because, among other reasons, bay towns such as Byron, Martinez and Crockett can tap the aqueduct and secure plentiful water for themselves, which would not be done if the Eastbay cities were to get their supply from a more southerly source.

The Mokelumne plan, one of nine already submitted to the Utility District, directors, calls for a dam across the Mokelumne river at Campo Seco and the building of big reservoirs at Ione and Lancha Plancha, both being strategic places where the natural reservoir capacity woul be enormous.

Residents of the inland country, also backing the Mokelumne project, assert that the unused water in such reservoirs could irrigate 200,000 acres, after Oakland was supplied. Lodi and other towns have already gone in favor of this project for this reason.

The Mokelumne plan contemplates piping the water past Lodi, Brentwood, Concord and Lafayette, starting with an initial elevation of 550 feet. From Lafayette a tunnel could be drilled to the San Pablo reservoir.

The proponents of the Mokelumne plan assert that it is less costly than many other plans, while it benefits a larger area. J. J. Keefer, an engineer who outlined the project last night to the Contra Costans, said that the whole construction job could be finished in three years.

An organized campaign in favor of this project, it was agreed, will soon be brought to the attention of the East Bay Public Utility District.

Knowledge of coming weather changes shown by birds is attributed to the atmospheric pressure on their nerves.

Eastbay Plans for Eel River Water Protested

ALAMEDA, June 20. — Protests against his application for water rights at two points on the Eel river, received from Humboldt county were sent today by C. E. Hickok, city manager, to the East Bay Municipal Utility district directors. Hickok filed application for the right to remove 500,000,000 gallons of water a day from the middle fork of the Eel river near Covelo and the same from the south fork near Potter valley.

The portest, made by A. M. Hill, district attorney of Humboldt county, and J. F. Quinn as special counsel, for the county, set forth 15 arguments against granting the application. The reasons given include:

1—That to grant the application would mean diversion of water from the Eel to the Russian river watershed.

2—That the natural forest growth and plant life of the district will be hindered if the water is diverted.

3—That the rainfall in Humboldt is decreasing and that diversion of the water will increase this condition and result in a continuation of the decrease in rainfall.

4—That camping facilities will be injured.

5—That granting of the application will establish a dangerous precedent.

6—That the right of ownership of the water lies with localities on the Eel river watershed.

7—That the existence of a dry river bed will damage Humboldt county and surrounding country.

8—That dairying in Humboldt county will be injured.

9—That diverting the water supply will tend to decrease the value of taxable land and the native wealth of the county.

10—That diversion of the water will create additional sanitation problems and increase the danger of ill health.

11—That construction of dams to impound the water will endanger bridges and highways in Humboldt county.

12—That there is a sufficient supply of water in Alameda county to meet the demands of the district to be served from the Eel river.

13—That the application for water rights is speculative.

14—That the public welfare of Humboldt county demands that the application be denied.

In commenting on the protest Hickok decared that the reasons given are groundless, that the water will be taken from the river 125 miles from its mouth and that sufficient amount to maintain forest growth and for irrigation will escape over the dam in normal years. Hickok also clams that only 250,000,000 gallons of water a day wil be needed to supply the demands of the Eastbaoy for several years. He also declared that the country from which the water will be taken is not used for camping or cultivation and that the water filed on is now going to waste.

He pointed out the existence of a power plant on the Eel river which is now diverting water, according to his claim, from the Eel to the Russian river watershed in answer to the protest against such diversion. Hickok dismissed the claim that the application was speculative with the statement that his rights on the application have been turned over to the Eastbay Municipal Utilities district without charges of any kind.

Clerk Sues Pichel For Theater Salary

BERKELEY, June 20.—Irving Pichel, director of the Berkeley Playhouse, a Little Theater organization composed of artists of the college city, was today made a defendant in a suit filed by Lloyd R. Emerson, property clerk at the theater. Emerson charges that salary due him to the amount of $33.50 has not been paid him by Pichel. The case will be heard on June 28 before Judge Harry Pulcifer, sitting for Judge Robert Edgar.

Enrollment for U. C. Summer Term Begins

BERKELEY, June 20.—Enrollment will begin tomorrow at the University of California for the annual summer session. More than 6500 students are expected to register for work during the next six weeks. The summer session is expected to be one of the largest and most comprehensive ever given on the Berkeley campus.

GOLF LINKS ROAD OPENS TOMORROW

Fences and Gates to Be Removed Permanently at Official Ceremony Conducted by Commissioner Baccus

The new golf links road will be officially opened to the people of Oakland again tomorrow.

Announcement of the grand opening was made today by Commissioner W. J. Baccus of the street department, who admits that the road has been opened at least once before, though that was not the grand opening. Tomorrow's affair, says Baccus, is about the grandest opening of all, and possibly the last. All the fences and gates will be taken down permanently.

"The road," says Baccus, "is now paved. The job will be completed tomorrow, and then we can have the official grand opening, without further ado. We hope that there will be no further discussion of the golf links road for years."

The opening of the road, though grand, will be done without celebration or obsequies, says Baccus.

Burglars Rob Home In Alameda of $10

ALAMEDA, June 20.—Burglars who entered the home of Muiz Gilmette last night stole $10 in currency from clothing in the house, according to reports made to the police this morning. An investigation by the police showed that the house had been entered by a side window which had been left open.

OAKLAND AGENTS FOR PICTORIAL PATTERNS

TAFT & PENNOYER Company
Established 1875
Oakland's Oldest Dry Goods House

OAKLAND AGENTS FOR CHENEY PHONOGRAPHS

SPLENDID
Muslin Underwear
VALUES

PAJAMAS for ladies in two-piece striped fabric, shown in colors of flesh, honey, canary, Copenhagen, Lanvin green and sheik, all sizes at $4.95 SUIT

PRINCESS SLIPS of real Lingette, with a 20-inch facing of same, offered in white or flesh, sizes 36 to 44— priced at..... $2.95 EACH

BLOOMERS of Windsor Crepe, a brand new showing in white or flesh. Priced at ..... $1.00 PAIR

Muslin Underwear Section—Second Floor

UNIQUE AND UNUSUAL
Sports Frocks

These are offered in Jersey, wool knit, wool checks, dark twills for street, house, sports or golf. The jerseys and wool knits come in light shades of tangerine, green, lavender and other light colors. Priced at the very low figure of $16.45

Separate Skirts

Plain and pleated models in polo flannel, wool crepe, etc., are offered in shades of gray, tan, henna, light blue and navy. Priced specially at $5.95 AND $8.95

Apparel Section—Second Floor

One-Third Reduction
ON ALL HATS
SELLING FORMERLY AT
$35 to $60

One-Half REDUCTION
ON HATS SELLING FORMERLY AT $15.00 TO $30.00

Millinery Section—Second Floor

FRESH CRISP LADIES'
Neckwear

An assortment of organdy collar and cuff sets in roll shapes for straight neck lines, Tuxedo sets of linen, real lace edged, Peggy sets of linen and pique with collar, cuffs and snappy waistcoats.

ESPECIALLY PRICED AT— $1.00 EACH

Neckwear Section—First Floor

Seasonable FOOTWEAR

LADIES' WHITE WASHABLE KID FANCY STRAPPED PUMPS, with military or low heels, welted soles, new and very smart, Priced at ..... $8.50 PAIR

LADIES' HIGH CUT MOCCASIN HIKING BOOTS, with viscolized soles and all sewed, a perfect outing boot. Priced at $14.00 PAIR

LADIES' GOLF OXFORDS, with crepe soles, in tan, elk and buckskin. A complete showing. Priced from... $11.00 TO $12.50

Footwear Section—First Floor

Overblouses and Sweater SPECIALS

Overblouse

and Tuck-ins of English broadcloth, — shown in white, tan, gray, blue or maize, with Tuxedo or Derby collars, Priced at..... $4.45

Sweaters

of wool, slipons, Jacquette, Golf and Tuxedo models, plain or in fancy color combinations. Priced at $6.95

Blouse Section—Second Floor

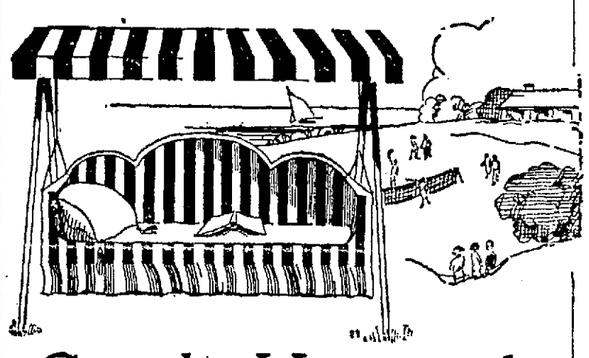

Couch Hammocks
IN A COMPLETE SHOWING

COUCH HAMMOCKS of fancy or striped canvas, with upholstered mattress, head rest and canopy, new and original styles, are priced at ..... $58.50 AND $62.50

COUCH HAMMOCKS, in striped or fancy canvas, with upholstered cushions, reclining back, coil springs and canopy, unique and different, are priced at..... $75.00 TO $95.00

Hmamock Section—Third Floor

Saturday CANDY SPECIALS

ASSORTED CHOCOLATES and chews, in a special assortment, priced usually at $1.00, are offered at... 85c BOX

HOFFMAN'S PEANUT CANDY, in the regular 50c sizes, is priced at.... 37c BOX

Candy Section—First Floor

Outing Wear for Juniors

GIRLS' KHAKI MIDDIES, straight lined or shown in co-ed styles, are priced at..... $1.95

GIRLS' KHAKI KNICKERS, finished at the knee with a cuff, 6 to 16-year sizes; are priced at $2.25

WILL WEAR KHAKI MIDDIES, durable and most sightly, sized 6 to 16 years, are priced at $1.95

WILL WEAR BLOOMERS, a real value for rough work, yet good looking, 6 to 16-year sizes, are priced at $1.25

GIRLS' MOHAIR SWEATERS, slip-on styles, with collar, sized 6 to 14 years, are priced $5.95

GIRLS' KNITTED CAPES, shown in buff, powder blue, red, sized 6 to 10 years, are priced $5.95

Junior Section—Second Floor

BROADWAY DEPARTMENT STORE
S. W. Corner Broadway at 21st

Camping and Hiking Equipment
at SENSATIONAL LOW PRICES

Here, folks, is a lot of real genuine honest to goodness specials that will allow you a lot more spending money on your vacation.

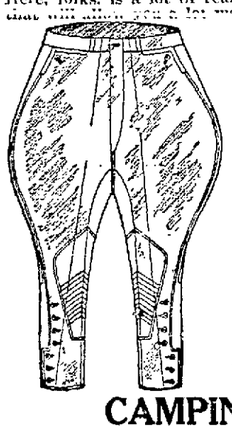

New Arrival of
Men's and Boys' Breeches

Read these prices over then come prepared to buy.

$2.00 Boys' Khaki Breeches; double seat— pair $1.25

$4.50 value—Men's genuine gaberdine breeches, button effect. All sizes; pair..... $2.95

$5.00 value—Men's corduroy breeches, double seat, button effect. Saturday only; pair $3.45

75c value—Boys' sport hose for hiking. Extra special; pair..... 50c

CAMPING ACCESSORIES

$1.00 Dunnage Bags.....65c
$1.50 Folding Camp Grid 75c
$1.00 Camping Hats for Men or Women 75c
$4.50 Canvas Folding Cots.....$3.75
$3.50 Mattress to Match.....$2.95
$5.00 New Navy Hammocks.....$2.45
$1.00 Value—Army Picks or Shovels, two ideal camping utensils, ea....45c
$2.00 Army Tow Rope, ea 95c
$2.50 Army Folding Canvas water buckets, ea. 95c

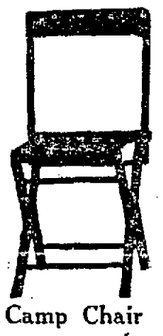

Camp Chair
65c Stools.... 40c
75c Chairs.... 50c

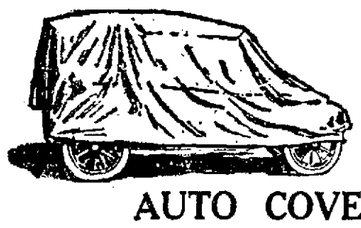

AUTO COVERS

Every size on hand to fit any make of car. Price and fit of cover positively guaranteed.

12x14, 10-oz. weight..... $8.45
14x18, 10-oz. weight $12.45
16x20, 10-oz. weight..... $16.45

TENTS---SPRING BEDS

We carry the largest variety of tents in Oakland—Auto Tents, Wall Tents, Sheik Tents, Umbrella Tents, Overland Trail Tents, Shelter (Pup) Tents, and others. Also a complete variety of camping accessories.

Our prices, as we have consistently stated, are the lowest in Oakland, and defy competition.

Visit our store camp on the mezzanine floor and see the tent you want open and on display. See our spring beds and four-fold silk floss mattresses at real money saving prices.

Bathing Suits
for
MEN, WOMEN AND CHILDREN

Visit our Sporting Goods Dept. and save fully 25% on your Fishing Tackle, Athletic Goods, etc.

We Issue Hunting and Fishing Licenses

Ask for S. & H. Green Stamps
Note—We are the only store in Oakland offering Green Trading Stamps on camping and sporting goods.

Broadway Dept. Store
"Satisfaction guaranteed or money back"
S. W. Corner 21st and Broadway
One-half block south of Key Route Inn
"Watch Us Grow"

The Marry Month of June

THE month of June will bring an event of romantic interest to thousands of Brides and Grooms.

Showers of love bring flowers on the bride's wedding ring, and speaking of wedding rings, did you know that our wedding rings insure happy marriage?

A plentiful selection of Engagement rings at Prices That Invite. A fine grade Diamond, artistically mounted, at prices ranging from $50 upward.

Official Watch Inspector for S. F. O. T. Ry., Santa Fe.

E. W. "Gene" Martin
Watch House
1129 BROADWAY

DRUGS

OSGOODS'
TWO DEPARTMENT DRUG STORES

"Bobettes"!

Save money while on your vacation! Cut your own hair with one of our clippers. Specially priced!

$1.50 up

"S. & H." Green Trading Stamps given free with all purchases, double stamps on Wednesdays & Fridays

Two Stores:
7th and Broadway
Washington at 12th

175,000 Letters Daily Handled in Oakland

The Oakland postoffice handles a daily average of from 150,000 to 175,000 letters, according to an announcement made today. Sale of postage stamps brings in 99 per cent of the receipts of the office, it is estimated. A total business of $526,915 has been carried on during the first five months of 1924, showing a gain of $88,656 over the same period last year. Monthly receipts are compared in the following tables for 1923 and 1924:

	1923.	1924.
January	$83,282	$106,003
February	78,675	108,349
March	87,868	103,688
April	94,187	108,148
May	94,244	100,725

WHITE CROSS MARKET 9TH AND WASH.

SATURDAY SPECIALS

Shoulders Veal, lb. . 10c

Legs Veal, lb. . 20c

Sirloin or Round Steaks, lb. 20c

Dinner (Hot Dog) Rolls, doz. 15c

Fresh Baked Butter Scotch, . . . 2 for 25c

Pineapple Layer Cakes, ea. 33c

Large Ranch Eggs, doz. 34c

Valley Gold Butter, lb. 42c

Club House Salad, 2 lbs. 15c

FOURTH VICTIM OF CANTON BOMB HURLER IS DEAD

Silk Merchant, Mistaken for French Governor, Dies of His Injuries.

BY ASSOCIATED PRESS LEASED WIRE TO TRIBUNE

HONGKONG, June 20—The death list resulting from the attempt of an unknown Chinese to assassinate Governor General Merlin of French Indo-China at a banquet in Canton last night now stands at four. H G Gerin, a silk merchant, died today of injuries received when the bomb exploded

It has developed that the governor general probably owes his life to the fact that the would-be assassin mistook Gerin for him

Just as the soup was being served the banqueters, the Chinese who was armed, appeared and flung a black handbag containing the explosive at the end of the table where Gerin was seated. In a moment the dining room had been reduced to a shambles, with bodies and wounded persons on the floor, or, in the case of one of the dead, still seated at the table

Dr Casablanca, acting French consul, had his left arm torn off Two or three Chinese waiters were struck in the head by flying fragments of the bomb.

Alarmed by the explosion and the cries of the survivors, American sailors from the gunboat Pampanga and British sailors and residents turned out immediately and hurried to the scene, the first contingents arriving in time to chase the bomber toward the river He fired several shots at his pursuers before plunging into the stream, where all trace of him was lost

P. Demaretz, Canton manager for the General Silk Importing Company of New York, and Mrs Demaretz, are listed among the killed in a revised list of victims This list also gives, in place of "M Pelletier," E Rougeau, chief of correspondence of the Banque de l'Indo-Chi at Canton, as the third member of the party slain by the bomb. Pelletier is given as mortally wounded

Governor General Merlin will reach here tonight. His wife did not accompany him on the 70-mile trip up the Chukiang river to Canton, but remained, with their little son, at Government House here

Confesses

Portrait study of JOSEPHINE BARTHOLEMY, 15, a ward of Los Angeles county and an inmate of the Hope Development School at Playa Del Rey, which recently burned to the ground with a loss of 23 lives, who confessed starting the fire that caused the tragedy.

FEED SITUATION AROUND TURLOCK GROWS SERIOUS

TURLOCK, June 20—A serious feed situation is being faced on the west side of Stanislaus county and it is doubtful if there will be another irrigation in that section after this month, according to B. L Hagglund, assistant county farm advisor. Hagglund stated that the hay crop up to date had been unusually good, but that a greater portion of feed had been used this year than normally It was necessary to use hay as a substitute for green feed, as the range sections in the Coast Range foothills failed to furnish their quota of feed because of drought.

There is also a shortage of grain and what there is sells now at [illegible] per 100 pounds. Hagglund stated that for the dairyman who could afford to pay the price, it was wise to buy grain even at this high price because the price of hay will undoubtedly continue to rise.

New Yorker Heads U. S. Retail Grocers

LOS ANGELES, June 20.—Phillip A. DePuyt of Rochester, N. Y., was re-elected president of the National Association of Retail Grocers at the closing session of the organization's twenty-seventh convention, and Dubuque, Iowa, was chosen 1925 convention city.

John C. Sheehan, of Minneapolis, was elected vice president; Joh H. Spens of Kansas City, treasurer, and H. C. Balsiger, also of Kansas City, secretary. Walter Tyer, of Sacramento, was chosen director to succeed Frank B. Connolly, of San Francisco, the board membership remaining otherwise unchanged.

Among the speakers at the session were W. L. Barnhardt, of New York, who described for the benefit of the grocer delegates the methods of forgers, hold up men and other criminals who prey on merchanst; and Mrs. Mabel Copeland Linemen, chairman of the California State Federation of Women's Clubs, who outlined what the grocer's customer expects of him.

Sun Racer Delays Flight to Tomorrow

BY UNITED PRESS LEASED WIRE TO TRIBUNE.

MITCHEL FIELD, Long Island, June 20.—Tomorrow, the longest day of the year, probably will find Lieutenant Russell L. Maughan winging across the continent in an attempt to fly from here to San Francisco between dawn and darkness

Maughan was all set to hop off this morning, but called off the flight at 3:3 a. m, after having donned his goggles, because the radiator of his engine showed a tendency to overheat.

Unless weather interferes Maughan will leave here at 2.22 a. m., eastern standard time, Saturday, and expects to arrive in San Francisco 19 hours and 19 minutes later.

Enginemen Pass Up Hearing on Wages

CHICAGO, June 20—Representatives of the Brotherhood of Locomotive Engineers and the Brotherhood of Locomotive Firemen and Enginemen failed to appear before the U. S Railroad Labor board in the wage dispute taken before the body by the western railroads' conference committee. The hearing was continued indefinitely.

CHARGES DEATH THREAT.

While in violent rages William E. Morgan would threaten to kill his wife and two daughters and burn down their home at 2803 Nineteenth avenue, alleges Mrs. Fidelis M. Morgan in a divorce complaint. Among other charges of cruelty Mrs. Morgan says her husband boasted of having a better looking girl downtown They separated June 16.

rattling good sandwiches! Bluhill spreads like butter

ASA CANDLER, SR., SUES YOUNG WIFE FOR 'JOY-RIDING'

Atlanta Capitalist Charges His New Mate Gave Him Cruel Treatment.

ATLANTA, Ga, June 20—Asa G Candler, Sr, Atlanta capitalist, has brought suit for a divorce from his wife, Mrs May Little Candler The papers alleged cruel treatment The divorce petition was filed in the Fulton county superior court late yesterday and became public today.

Candler, the millionaire founder of Coca Cola, married Mrs. May Little Ragin, a public stenographer in the Candler building, one year ago After a honeymoon trip to northern cities the capitalist installed his bride in the palatial Candler home in the exclusive Druid Hills residential section

The millionaire charged that his pretty wife had been going "joy-riding" with other men which was very "humiliating" to him The suit followed a domestic wrangle several months ago when Mrs. Candler was arrested in a fashionable apartment house here and charged with being "the occupant of a dive." She later was acquitted of the charges.

With her two prominent Atlanta businessmen were arrested but likewise were exonerated of the charges

Since that time Mrs Candler has been living with her mother.

Candler's petition stated that Mrs Candler admitted to her husband that she no longer loved him

Candler is 74 years of age, while his wife is less than 35

Called Cruel

MRS. MAY LITTLE CANDLER, wife of the soft-drink millionaire, who has been sued for divorce.

OFFICERS TO LAY CORNERSTONE OF MASONIC TEMPLE

Eastbay Fraternal Orders to Attend Ceremony at New Thousand Oaks Lodge.

BERKELEY, June 20—With officers of the Grand Lodge of Masons participating, the ceremony attending the cornerstone laying of Thousand Oaks Masonic Temple will be held tomorrow afternoon at 2 30 o'clock At that hour the Grand Lodge officers will convene in the lodge rooms of Thousand Oaks Lodge No 478 F & A M, in Community church, Northbrae with Arthur S Crites, worshipful brand master of Masons in California, presiding

A procession of Grand Lodge officers will proceed from the Community church to the New Masonic Temple now being erected at Solano and Colusa avenues, in Thousand Oaks, escorted by Berkeley Commandery Knights Templar officers and members of Thousand Oaks Lodge No. 478, Thousand Oaks Chapter, O E S, No 375 representatives from Eastbay Masonic lodges, Berkeley Pyramid of Scions, Order of DeMolay

At 3:30 p m Worshipful Grand Master Crites will officiate in the formal ceremonies connected with the laying of the corner stone of the new Temple and Judge Wm H Waste will speak as grand orator of the day. The ceremonies will be in charge of Wm. Wiesenfeld worshipful master of Thousand Oaks Temple Association, and Mrs Nora Watkins, worthy matron of Thousand Oaks Chapter, O. E. S

The Temple is being erected on a lot 100 by 68 feet. It will be two stories with large auditorium and dance floor, a suite of club rooms, billiard room, library and lounge on the first floor and the top floor given over entirely to lodge purposes ,offices, coaching rooms, etc.

—it's a fact

"You Can Do Better at the Ashby"

BECAUSE of our favorable location in a low rent district, our large volume of business and our financial ability to buy from the manufacturers direct at lowest cash prices. It will take but 15 minutes to run out here from downtown. Come, inspect our large stocks and compare values before placing your orders for home furnishings.

Combination Gas Range $79.65

This highly efficient combination range at $79.65 is an unusual value. Has 4 gas burners and a 2-hole, built-in section with gas kindling flame for wood, coal and to burn refuse. Enameled splashers, drip pan and oven door panel. A good baker and economical, too.

"The Ashby" Gas Cooker $19.75

3 Burners and Oven

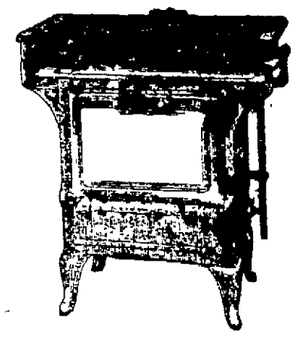

An efficient little stove, economical on fuel and a good baker. Built especially for the home where space is at a premium. A stove that generally sells at $23.50; our price, installed,

$19.75

The Ashby FURNITURE CO.
Adeline and Alcatraz

SANITARY FREE MARKET 10th ST
Washington & Clay Sts at

KESSLER'S GROCERY

COFFEE, Schilling's 1-lb. can 42c
NOODLES, MACARONI, SPHAGETTI Golden Age 4 pkgs. 25c
SOAP, Fels Naptha Bar 5½c
LIQUID VENEER reg 50c 16c
JAMS, Oest's Black and Loganberry, Reg 10c .. 6 jars 29c
TEA, Lipton's ¼-lb Reg 24c 19c
PORK and BEANS 3 for 25c
SALAMI, Italian ..... 47c lb.
SLICED BOILED HAM 40c lb.
TUTTLE'S CHEESE ..... 2 lbs. 35c

HAMS and BACON
EASTERN FRYE'S HAMS. By the Ham ..... lb. 22½c
BACON, sugar cured lb. 19½c
SALT PORK ..... lb. 15c
SLICED BACON ..... lb. 25c

No. 56—MRS. R. LOUIS—No. 56
Sole Agents for This Market
GOLDEN STATE PASTEURIZED BUTTER
Always Fresh — Lowest Prices
Golden State Butter in tins for camping.

Mosswood BUTTER
2 POUNDS—Special 89c
CALIF. FULL CREAM CHEESE—Special, per pound 29c
IMPORTED SWISS CHEESE—Special, lb 55c
Monterey Full Cream JACK CHEESE, 29c

Meat Dept.
Rolled Shoulder Roast, Steer Beef, Lb 22½
Shoulder Pot Roast—Lb 12½ 15c
Shoulder Veal Lb 15c
Veal Stew Lb 12½c
Branch of Lesser Bros.

POULTRY
HENS—Fresh Calif., per pound 25c
Fresh Killed Broilers, Fryers, Roasters. Lowest market prices
Oakland Poultry Dept., No 22

APPLES—Repacked Newtown Pippins, box $1.25
POTATOES—Fancy Burbanks, lug $1.50
Jack Peratti Free Delivery

MISSOURI BOYS
Your vacation will not be complete unless you have a liberal supply of nice fresh nuts.
SALTED PEANUTS—Society Brand Reg 30c ..... 2 lbs 50c
MAYONNAISE, jar 20c

Double Hosiery Event
Another large purchase from the mills enables us to offer tomorrow two big specials—
MEN'S SOX — Guaranteed perfect— 6 PAIRS FOR 69c
WOMEN'S FIBER SILK STOCKINGS, in black and all the newest shades— Guaranteed perfect ..... 3 PAIRS FOR 99c
Center Aisle at Washington Entrance
Harry Marcus, Manager

CAKES
Pound Cake Reg 87c Special ..... 30c lb.
Bran Muffins ..... 19c doz.
Apple Sauce Cake 25c ea.
Walnut Pound Cake 40c lb
Blackberry Pies 20c ea
Doughnuts ..... 19c doz.
Geo. Moffatt Under the Balcony

FISH DEPT.
Tenderloin Sole 15c
Small Sole ..... 2 lbs. 15c
Black Bass 10c lb.
Crabs ..... 25c each
Crivello, Stand 11

Butter
FANCY TABLE
40c lb.
Butter Box—Stand No. 35

Smoked Meats
PICNIC HAMS, per pound 16½c
BACON— per pound 25c
Frank Harris, No. 64

Cookies
Lorna Doons, Sandies, Pals, lb. 25c
Mrs. Horwitz, Center Aisle

SOME REAL BARGAINS FOR YOU
SEE OUR AD ON PAGE 11
MUTUAL
Consistently Sell the Best For Less

HOUSEWIVES 6TH STREET Free Market 6TH STREET
FROM PRODUCER to CONSUMER AT WASHINGTON AND CLAY STREET AT
Wednesdays and Saturdays only
THIS IS THE ONLY TWO-DAY-A-WEEK FREE MARKET IN OAKLAND
TOMORROW
Market---SATURDAY---Day
EVERYTHING FRESH

Tony Justi---Full Sack Tony
Clay St. Entrance

San Leandro Cherries, pound 5c
Fancy River ripe Peaches, lb 5c
Imperial Cantaloupes, each 5c
Fancy extra large Lemons, 10 for 10c
Royal Apricots, 4 pounds 15c
Fresh ripe Tomatoes, basket 25c
Beauty Plums, 4 pounds .. 15c
Fancy fresh Figs, 2 pounds 25c
Fancy large Pippin Apples, large water pail 35c
Seedless Grape Fruit, large water pail 35c
Sweet Navel Oranges, large water pail 35c
Fancy large new Potatoes, large water pail 35c
New Onions, large river basket 50c
San Pablo Burbank Potatoes, lug box $1.50
Bay Farm Island Potatoes, lug box $1.50
Nevada Burbank Potatoes, lug box $1.25

Also a special on Strawberries, Raspberries, Blackberries, Currants, Ripe Watermelons and Bananas, cheaper than wholesale. We defy competition.

Morgan's Quality Chicks
Rocks, Wyandottes, Reds, Leghorns Each 12½c
Look for the name Morgan

BILL BROTHERS
Poultry Department
Fresh, Large, White Ranch Eggs, 3 dozen $1.00
Fresh Killed milk-fed Fricassee Hens, pound 25c
Fresh Killed milk-fed Broilers, pound 45c
Rabbits, 3 for 95c

3 CANS 25c M & M MILK 3 CANS 25c
DEL MONTE CRUSHED PINEAPPLE— No. 2 tins 17½c

TEX WAX PARAFFINE, 1 lb 10c
H. B CORN— Baby Kernel 15c
CHILI SAUCE— Del Monte 25c
CHESTERFIELDS— Carton $1.18
TUNA, Van Camp's— Light meat 17½c
QUEEN LILY POWDER 32c
CLOVERLEAF SOAP 3½c
STAR— Per plug 69c

Housewives' Meat Market
Clay St Entrance
Fresh ground Hamburger 10c
Sirloin, Round and Porterhouse Roast .. 18c
Boneless Roast Veal 20c

Fish Department
Fresh boiled Crabs, each ..25c
Small Sole, pound 5c
Filet of Sole, pound 15c
Fresh Sliced Salmon, pound 20c
Northern Shrimps, pound 75c
Large Eastern Oysters, doz. 35c

MARTINELLI
Live Broilers ..... 6 for $1.00

60 Attractions as Heretofore
DON'T FAIL TO READ OUR BLACKBOARD SPECIALS IN THE MARKET.

for economy!
Use Carnation. Twice as rich as ordinary milk. Always pure and safe. Use it for all milk needs.
At Your Grocers
Produced in California at Gustine

You can share the double-rich contents of this can until the quart bottle overflows with pure milk.

"From Contented Cows"

PIGGLY WIGGLY
All Over the World

Another Piggly Wiggly Opens Saturday, June 21st AT 53rd and Grove Sts.
See Our Ad on Page 8

—Main News Section

EAST BAY MARKET
Telegraph Ave. and 19th St.
GOOD GOODS REASONABLE PRICES
Free Auto Parking on Market Days

SATURDAY SPECIALS

HOBBS MEAT CO.
Prime Steer Beef—
Shoulder Pot Roast ..... 15¢ lb.
Roast off Round ..... 25¢ lb.
Inside Roll Roast ..... 22½¢ lb.
Legs Lamb—
Genuine Spring ..... 36¢ lb.
Legs Veal Roast—
Fancy Milk Calves ..... 25¢ lb.

A. VAN ERP
Morrell's Eastern Sugar Cured Bacon, sliced ..... 29¢ lb.
Martin's Eastern Cheese, cut from 1000-lb. cheese ..... 39¢ lb.
Wisconsin Block Swiss Cheese ..... 39¢ lb.
Peanut Butter, 2 lbs. ..... 35¢
Mayonnaise ..... 22¢ pt.

WILLIAMS CREAMERY
Eggs, fresh ..... 34¢

PON HONOR GROCERY
Poco Crab, ½-lb. tin ..... 29¢
Cream of Wheat ..... 19¢
Mazola Oil, gal. $1.69
Oest Jams and Jellies. 12-oz. glass ..... 15¢
Clorox ..... 15¢
Phillips' Pastry Flour, 10-lb. bags ..... 39¢
12-oz. Royal Baking Powder, 3 for .. $1.00

WOMEN'S EXCHANGE
Home-made Cakes (reg. 75c) ..... 65¢
Home-made Pies (reg. 35c) ..... 30¢
Home-made Potato Chips (Reg. 15c bag), 2 for ..... 25¢
Home-made Cookies (reg. 20c), doz .. 15¢

POULTRY STANDS
(West end of Market)
Live Broilers, 4 and 5 for $1.00
Broilers, dressed, 3 for $1.00
Fricassee, dressed, per lb. ..... 25¢

AT THE SUGAR MILL
Pure Cane Sugar--8 lbs. 58c; 4 lbs. 31c

BERKELEY ASKS OAKLAND AID IN HILL FIRE PATROL

Council Waits for Eastbay Unit Move; City Clerk's Raise Opposed.

A recent resolution of the Berkeley city council, establishing a fire-patrol in the hills and calling on Oakland and Piedmont for financial assistance, was received today by the Oakland city council and referred to the budget committee

Unofficially, members of the Oakland council intimated today that they were taking their own steps to protect Oakland, without waiting for the other cities, and would continue to do so unless all the cities could enter into some definite plan.

Berkeley has appropriated $1500 for its hill patrol, but the Oakland officials assert that the Berkeley resolution is "somewhat vague as to details." The Oakland officials however, say they are still willing to discuss inter-city co-operation, while not neglecting their own plans in the meantime.

The council then engaged in a short battle concerning an ordinance raising the pay of City Clerk Eugene Sturgis from $300 to $330 per month, and Chief Deputy Frank Merritt, from $250 to $275.

"Ahe you working full time?" asked Commissioner Moorehead, of Sturgis.

"About seven hours daily," said Sturgis.

"That isn't full time," said Moorehead. "You're getting a good living wake now, at $300. I'm for increasing the wages of clerks and elevator men, but you're getting enough.

"The city clerk's office is well paid," approved Mayor Davie.

The council unanimously voted to increase the pay of street-proceeding clerk and a substitute file clerk, and then split its vote on the Stufgis-Merritt increase, which was passed to print by the votes of Colburn, Carter and Baccus, over the opposition of the mayor and Moorehead.

Sturgis explained that the raise is in order to bring the city clerk's office on a parity with all other departments, the head of the office getting the same as the chief of police, the fire chief and the city treasurer.

Two soft dring licenses were revoked, and the council awarded bids for supplies for the coming fiscal year. Bids for gasoline, oil, sewer pipe and straw were rejected, and these will be bought in the open market.

Electric Iron Fires Home in Berkeley

BERKELEY, June 20.—An electric iron, left on while the family went out for the evening, almost cost King Pacheco, 1543 Addison street, his home last night. Neighbors saw smoke coming from the house and called the fire department. Damage amounting to $150 was done.

Twenty-four hours after he had left for Lake Tahoe with his family to spend the summer, the home of Prof. Warner Brown of the University of California's psychology department was threatened by fire yesterday afternoon. Sparks caused the blaze.

Calistoga Bank Is Sold to S. F. Capital

CALISTOGA, June 20.—C. M. Hoover and Albert Armstrong today announced they have sold the Calistoga aNtioonal Bank to R. W. Westover, banker, and Andrew Rocco Jr., mining man, of San Francisco. The new owners will take possession on July 1. Hoover is president and Armstrong is cashier of the institution at present.

The Calistoga National Bank was founded by Hoover and Armstrong in 1909 with a capital of $25,000. Its capital today is $50,000 and it has more than 17000 accounts on its books. Its yearly turnover last year was more than $4,000,000.

NO SUCH THING AS "THE STYLE," AVERS POIRET

Parisian Fashion Dictators Declares Women Wear Individual Garb.

By LUTHER A. HUSTON,
International News Service Staff Correspondent.

LONDON, June —There is no longer any such thing as "the style" in women's clothes.

Instead there are as many different modes of clothes as there are kinds of women. Any woman who is wearing clothes that are adapted to her own personality is in style.

These are the views of Paul Poiret, famous French creator of clothes and arbiter of feminine styles the world over. Poiret has recently been in London exhibiting his latest creations to the elite of fashionable English society.

CAN DRESS WELL.

"There is no excuse now for any woman who has good taste to be unbecomingly dressed," Poiret said. "There was a time when every woman had to wear certain kind of clothes regardless of whether she looked well in them, or she was regarded as hopelessly out of style. Thus women wore short skirts even if they made them look ridiculous, or a sleeveless gown no matter how ugly their arms might be.

"All this is changed now, and the successful modiste designs clothes to suit the type and personality of his customer. The result is that women everywhere are more becomingly dressed than they ever have been, for they wear the clothes that suit them, and the modistes cooperate with them in producing dresses that are becoming."

"Would you say, in the light of the tendency of women to develop a style of their own, and there is a similar tendency as regards countries — that is, that England, France or America is developing a style of its own?" Poiret was asked.

ONLY ONE STYLE.

"No," he replied. "There is only one style, and that is Parisian. There is not even a French style. All styles that are worth talking about are Parisian. Englishmen and Americans have not the genius for creating modes that is found in Paris, and when they try it they fail. Designing and creating women's clothes is an art, just as much as painting or sculpture, and it is only in Paris that the art has been developed.

"A woman, as I said, can wear any dress that suits her personality and be in style, but it is only in Paris, or in the clothes that follow the Parisian mode, that she can find the really artistic creation that set forth her personal charms."

Leaves, Twigs and Mosses Used In Art Creations

DENVER, Jnue —"Painted by the sun," is the way Mrs. Pansy R. Stockton, a Denver artist, describes her pictures, which are made of materials furnished by Mother Nature.

Discarding oils and water colors and doing away with the brush and palette, Mrs. Stockton has for several years been making beautiful pictures of mountain scenery by pasting twigs, bits of moss, foliage and other materials gathered in the mountains upon leaves and fashioning them into perfect replicas of photographic views.

Over the entire length of the Colorado Rockies Mrs. Stockton travels in search of materials to be worked into pictures. Leaves, twigs, the inner bark of disintegrated trees, bits of moss and natural foliage are gathered.

In her pictures, Mrs. Stockton says, there are never less than twenty-five different materials used, and the number of separate pieces approximates several hundred in each picture.

"I gather most of my materials during the summer and fall," Mrs. Stockton said. "But some of the foliage I use is at its best during the winter, and I have often waded through snow knee-deep to get moss that is greenest in the winter."

Laundry Engineer Is Burned by Flareback

SAN FRANCISCO, June 20.—P. J. McNully, 45, 1101 Laguna street, engineer at the San Francisco Laundry, 1408 Turk street, was painfully burned on the face, neck and hands in a flareback in the furnace room today. He went to the Central Emergency hospital.

RATE OF MURDER JUMPS IN NATION, FALLS IN N. Y.

Homicide Trend Is Upward, Insurance Survey Connotes.

NEW YORK, June —The homicide record for 1923, as it will appear in the next issue of the Spectator, an insurance journal shows that, although the murder trend throughout the country is upward, in this city there has been a slight decrease in such crimes

In 1922, according to the Spectator article, which was written by Dr. Frederick L. Hoffman, consulting statistician for the Prudential Insurance Company of America, there were 7 homicides in New York City while during the last year there were but 308, a rate of 6.2 per 100,000 population.

Homicides in twenty-eight cities in 1923 totalled 2176, on an average rate per 100,000 population of 10.2. In the same cities in 1922 there were 1877 homicides, an average rate of 9.0 per 100,000 population.

Memphis, Tenn., heads the list with 113 murders in 1923, which is at a rate of 65 per 100,000 population. This shows, Dr. Hoffman sets forth, that Memphis is "nearly seven times more murderous than the country at large."

"The sale of firearms through mail order houses is unquestionably one of the most fruitful sources of murderous crimes," says Dr. Hoffman. "The Sullivan law is in part the reason New York's homicide rate is low."

San Jose Woman to Take Colorado Post

SAN JOSE, June 20. — Mrs. Leona Holmstrup, for the past year private secretary to Dr. Edwin Reigin Snyder, president of the San Jose Teachers' college, left San Jose today for Fort Collins Colorado, there to accept a similar post with Dr. Charles Alfred Lory

PON HONOR for quality WE SPLIT THE NICKEL

A FEAST OF BARGAINS

Every item in these specials for Saturday is a headliner.

Pastry Flour, 10 lbs. 39c
Phillips' Celebrated Brand

Cream of Wheat . . 19c

Carnation Wht. Flakes 10c

Strawberries, 2-lb. tins 15c
The famous Silver Bar Brand

Royal Baking Powder 3 for $1
12-ounce tins

Mazola Oil, gallons $1.69

Big Value Butter, lb. . 42c

Pon Honor Bread . . 10c
Not sold in stores Nos. 1, 4, 14 and 15

Fresh Milk, pts. 5c; qts. 7c
In all stores except Nos. 1, 3 and 15

Oest's Jams and Jellies 15c
Also Marmalade, 12-ounce size.

White King Soap Powder . . 45c

Clorox Can't beat this price . . . 15c

Electric Light Globes
40-watt Globes perfect condition ..... 5 for 98c
In all stores except No. 2

Gold Medal Mayonnaise
The Perfect Salad Dressing
3½-oz. jars 12c
8½-oz. jars 27c
Pint jars 48c

Do you know your nearest Pon Honor Store?

OAKLAND
No. 1—4001 Piedmont Ave.
No. 2—5401 College Ave.
No. 5—108 Grand Ave.
No. 11—6036 College Ave.
No. 7—3813 Grove St.
No. 8—3338 Telegraph Ave.
No. 14—2425 Telegraph Ave.
No. 17—5411 Fairfax Ave.
No. 15—East Bay Market.
No. 10—2358 Telegraph Ave.,
Berkeley
No. 9—1901 University Ave.,
No. 12—2063 College Ave., Berkeley
No. 18—2350 Bancroft way, Berkeley
No. 19— 1516 Park St., Alameda
No. 10— 489 E. 14th St., Broadmoor
No. 3— 554 Main St., Hayward
No. 4— 1405 E. 14th St. San Leandro
No. 20— 3432 E. 14th St. Fruitvale.

19th and Broadway BROADWAY MARKET 19th and Broadway

Read This Advertisement

Every item listed has a saving value worthy of any housewife's consideration. Our customers from all stations in life are enthusiastic over the quality of our foods, our saving prices, courteous, helpful service. Most beautiful and cleanest market on Pacific Coast. Oakland's Finest Food Emporium.

Broadway COFFEE Department

Defies anyone to supply equal quality at our prices. We lead in quality. Fresh roasted on the premises daily and ground as you require.

OUR AA BLEND. Best money can buy. Aged. Save 10c to 25c per pound ..... 3 Pounds for $1.17
BROADWAY BLEND—Better quality than others ask 40c pound for ..... 3 Pounds for $1.17
CANADIAN DRY GINGER ALE—Don't pay 35c. Buy this quality Ale. Our price, large bottle 25c
CLICQUOT CLUB GINGER ALE. Large bottle. Save 10c to 15c. Our price..... 20c
BARTLETT SPRING MINERAL WATER—Large bottle. Save money. Rebate on bottles returned 29c

Skaggs Groceries and Meat Market

PORK ROAST—Shank and shoulders. Until noon only, pound 10c
PORK ROAST. Center cut shoulder. Until noon only, pound 15c
HAMS. Mild sugar cure. Whole or half. All day, pound 24c
FRUIT JARS. A No. 1 Mason. Strong shoulder. Pints, doz. 75c
Quarts, 90c; half gallon, $1.25.

Hensley Groceries and Butter

CHICKENS. Fricasse hens. Unusual bargain. Pound 25c
BELGIAN HARE. Freshly dressed, skinned Pound 35c
OLIVES. Medium size. Large can 25c
BUTTER—Purity Brand 43c
CHEESE. California full cream. Pound 25c

Miner's Delicatessen

TUNA. IMPORTED ITALIAN in olive oil..... 18c
OLIVE OIL. California Bottle, regular 30c..... 25c

Rose Bakery Saturday Unusuals

APPLE SAUCE CAKE 59c
TUTTI FRUTTI..... 36c
ALMOND LOAF ... 19c

Broadway Market Sales Department

PINEAPPLE — Broken slice, in syrup. Buy your supply now. Just right for pineapple-apricot preserves. Medium large cans. Unusual bargains— ..... 4 CANS FOR 49c
ORANGES — Medium size Valencias. Sweet and juicy— In shopping bag... 3 DOZEN FOR 27c

Fruit and Vegetables

VEGETABLES. Fresh picked 4 bunches 15c
POTATOES. New 8 lbs. for..... 25c
CANTELOUPES. Sweet and large. 4 for 25c

Margaret Burnham's

DELICIOUS BABY CANDY ORANGE SLICES. Regularly sold 50c lb.; ½ lb... 15c

AMERICAN DYEING & CLEANING WORKS
Receiving Office, corner 19th St. and Broadway.

Why So Many Drink Long's Best Coffee

LONG THE COFFEE MAN

BECAUSE it's the Best Coffee they ever drank

40c PER LB.
1c PER CUP
One Pound will Make 40 cups

It matters not how much you pay, no better coffee can be had than our Guatamalan mountain grown coffee. Roasted fresh every day, insures its strength, fresh flavor and aroma.

SPECIAL TOMORROW
10 lbs. Best Cane Sugar, 75c
With 2-Pound Purchase of Long's Best Coffee

VISIT OUR CAFETERIA
All dishes, including meat dishes.....6c
A cup of Long's delicious coffee.....5c
Good Home Cooking

LONG THE COFFEE MAN
LONG'S MARKET
9th and Washington

KESSLER'S ARCADE MARKET
1116-18 Washington St.

EXTRA SATURDAY SPECIALS

S&H GREEN STAMPS given with every purchase

VEAL Shoulder Young Milk-Fed, lb... 13½c

Shoulder Young PORK, lb. 14½c
Boston Pork ROAST, lb. 19c
Shoulder mik-fed LAMB, lb. 17½c
Sugar Cured BACON, lb. 19½c
Steer Beef Boneless Rolled ROAST, lb. 21½c
Pure LARD—2 lbs. 25c

HAMS Eastern PICNIC, lb. .. 14½c
4-6-lb. average

Fancy California HENS, lb. 26½c
Eastern large HENS, lb. 39c
Fresh killed BROILERS, 3 for $1.00
Fancy New POTATOES, 12 lbs. 25c
New Zealand HARES, 3 for... $1.00
Sacramento River SALMON, lb. ... 22½c

BREAD Large 12c Loaf Hot From Our Ovens 9c

Hot Dog ROLLS, doz. 15c
Ehman's Mammoth Ripe OLIVES, reg. 45c quart can..... 35c
Butter SCOTCH, 2 for.... 25c
Fancy Sliced Swift Boiled HAM, lb. 49c
Pineapple Layer CAKE, ea. 33c
Filet FINNAN HADDIE, new shipment, lb. 34c

COOKIES Reg. 25c lb. FIG BARS 16½c

Swift's Sliced Bacon, per lb. 29c

ROSENTHAL'S SALES STORES
560 14th St., Nr. Clay.

Mild Calif. Cheese, per lb. 24c

Saturday! A SENSATIONAL OFFERING OF

SWIFTS BACON $1.59 A SIDE

1000 SIDES To Go At

MORRELL'S PRIDE
PICNIC HAMS 14½c lb

EASTERN SUGAR-CURED
HAMS 21½c lb
By Half or Whole

Freshly Churned Creamery BUTTER— per pound 42c

RANCH EGGS— per dozen 33c
Guaranteed Strictly Fresh, Large

SUGAR

IS HIGHER

Everybody Wants a Sack
Buy Your Sack Today at

SKAGGS CASH STORES

100-lb. Sack C. & H. Pure Cane . . $6.85
(Limit 1 100-pound sack)

UNUSUAL SATURDAY MORNING BARGAINS
Until Noon---12 O'Clock

BUTTER Skaggs Fancy Creamery, per pound 40c
EGGS Strictly Fresh, Large, White—in cartons— ..... 2 DOZ. FOR 63c
TUNA White Star—medium can .... 2 FOR 35c
PORK ROAST Shank End Shoulder, per pound 10c
PORK ROAST Center Cut Shoulder, per pound 15c
HAMS Whole or Half, per pound 24c

Some of Our Regular Money-Saving Prices

CATSUP VAN CAMPS Large Bottle 20c

MAYONNAISE GOLD MEDAL is last word in salad refinement.
Quart Jar 90c
Pint Jar 48c
8½-oz. Jar 28c

KIPPERED SNACKS Dainty. Boneless. Delicious. 3½-ounce tin, 4 for..... 25c

CRYSTAL WHITE SOAP 10 FOR 35c

LUNCH MEAT
CORNED BEEF, 12-oz. can 22c
VEAL LOAF, large can 25c
LUNCH TONGUE, large can 27c
VIENNA SAUSAGE..... 14c
POTTED MEAT, small can 5c
POTTED MEAT, large can..... 9c
DEVIL HAM, Underwood 20c

EMPSON COLORADO PEAS Finest grown.
Very small, large can..... 27c
Small Peas, large can.. 2 for 35c
Large Meaty Peas..... 15c

In All Our Meat Departments

PRIME RIB ROAST. Young beef, bone in; lb. 18c
POT ROAST, choice shoulder cuts, lb. 12½c
LAMB LEGS, choice young lamb, lb. 32c
VEAL LEGS, whole or half, lb. 22c
VEAL ROAST, best shoulder cuts, lb. 15c
PORK BUTTS from choice young shoulders, lb. 20c

SKAGGS "Cash and Carry" STORES

3560 East 14th St.
19th and Broadway
517 16th St.
478 Ninth St.
463 11th St.
38th and Penniman
4125 Piedmont Ave.
2311 East 14th St.
3441 Fruitvale Ave.
2017 San Pablo, W. Berkeley
5620 College Ave.
3208 College Ave.
2213 Broadway
2320 Shattuck Ave.
1624 San Pablo
Oakland

OLD-TIME SCHOOL TO BE ABANDONED

SANTA ROSA, June 20.—The Fremont school property which is to be abandoned Friday, will be offered for sale to the highest bidder early next month, the board of education has announced. It has been appraised at $35,000.

The land was acquired by the school district in 1869, and is located on Fourth street close to the business section. Plans are being made to secure the property as the site for a civic auditorium.

There has been some agitation here ever since it became known that the property was to be sold, to buy the lot for community purposes and it is considered likely that such arrangements will be made.

REDMEN PLAN PILGRIMAGE.

Local members of Yulupa Tribe of Redmen will attend a big meeting to be held in Ukiah Saturday and Sunday. The delegation from this city has chartered a special car to be attached to the 5:30 north bound train Saturday. Degree work will occupy the time of members Saturday while a big horseshoe tournament has been arranged for Sunday.

DEATH CURVE MARKED.

"Death Curve," on the Cotati-Sebastopol highway, the scene of a dozen auto accidents the past six months, two of which resulted fatally, has been marked with a caution sign. A large billboard warns the motorist in the daytime of the dangerous turn and at night a red light flashes.

HELD AS DESERTER.

Joe Duchase, 19, alleged deserter from the U. S. S. Idaho, arrested in Petaluma on a charge of passing worthless checks, has been lodged in the county jail here to await the arival of naval authorities. Duchase is also said to have passed bogus checks on a number of resort owners in the Russian river district.

BACK FROM EUROPE.

Mr. and Mrs. J. G. McDonald and their daughter, Miss Marie, have returned from a year's tour of the principal countries of Europe. McDonald is the owner of the former Kingsbury apple orchard near Sebastopol, considered one of the finest pieces of property of its kind in the county.

Approximately $375,000,000 was spent in building the Panama canal.

WOULD BE DODGING HIS DUTY TO KEEP SILENT

"Uncle Billy" Gray Feels It His Duty to Tell How Tanlac Helped Him.

W. J. (Uncle Billy) Gray of Arkansas City, Kansas, is another man of wide popularity to declare himself squarely on the side of Tanlac.

"Uncle Billy" has lived in Arkansas City more than half a century and has an unbroken record of 47 years as constable, which makes him the oldest peace officer in point of service in the state.

"I feel that I would be dodging my duty to suffering humanity," said "Uncle Billy," "if I did not let it be known what a wonderful medicine I have found in Tanlac. I had been taking everything and getting nowhere, but my very first bottle of Tanlac had me well on the road to good health.

"Two years of stomach and intestinal troubles had me so weak and exhausted that I could hardly move about. In fact, I was all out of fix, suffering day and night, and felt that I was about done for.

"Tanlac arrested my troubles, halted my downward course and then my energy and strength returned like a tidal wave, so to speak. Since then, two years ago now, the occasional use of Tanlac has kept me in good trim. Tanlac is certainly without an equal in the world."

Tanlac is for sale by all good druggists. Accept no substitute. Over 40 million bottles sold.

Take Tanlac Vegetable Pills—Advertisement.

Legislation For Coast Scheduled For December

By LEO A. McCLATCHY.

BY SPECIAL WIRE TO THE TRIBUNE.

WASHINGTON, June 20.—Reclamation, mining, railroad, Colorado river, agriculture, banking, harbor development and additional safeguards to enforce the immigration act will be issues of particular moment to the Pacific Coast that are scheduled to be disposed of in the December session of Congress. An effort also will be made to secure action on a reapportionment bill, giving California three additional members of the House, or a total of fourteen.

The administration is committed to give some relief to settlers on government reclamation projects, in line with recommendations made by the fact finding commission Secretary of the Interior Work appointed. While Congress does not seem disposed to charge off, as a loss to the government, some $28,000,000 still owing by these settlers, without making an investigation independent of that made by the fact finding commission, it seems likely there will be relief in the nature of permitting repayments from the projects in allotments based upon the productivity of the soil. On all new projects, the proposal recommended by the House reclamation committee is that repayments be extended from twenty to thirty years.

In addition, it is anticipated there will be some appropriations for development on going plants, including $800,000 for the Spanish Springs reservoir undertaking in the Newlands project, Nevada. It was the elimination of this item from the second deficiency appropriation bill that caused Senator Key Pittman to stage a filibuster and prevent the bill from passing.

FOR MINES DEPARTMENT.

Senators Tasker L. Oddie, Nevada, and Samuel M. Shortridge, California, will endeavor to secure authorization for creation of a department of mines and mining, under the supervision of a secretary who would be a member of the President's cabinet. Oddie is chairman of the Senate mining committee, and plans to start hearings on this question soon after Congress convenes.

Both he and Shortridge argue that mining has reached the stage where additional development is handicapped without a special department to cooperate with the industry. The Bureau of Mines is not sufficiently big in scope, they say, and this bureau, together with the Geological Survey, would be merged into the new department they advocate.

The Pittman bill, instructing the secretary of the treasury to purchase an additional 14,500,000 ounces of silver at $1 per ounce, to replace silver purchased under the Pittman act and allocated and used for subsidiary coinage, has passed the Senate. It will be before the House banking and currency committee, whose chairman, Representative Louis T. McFadden of Pennsylvania, has promised early hearings.

LONG AND SHORT HAUL.

Of primary importance to interior points is the long and short haul legislation passed by the Senate, and pending in the House Interstate commerce committee. This is aimed at stopping the practice of railroads reducing freight rates, when in competition with water transportation, and then tacking this reduction on to the costs for points which do not have water transportation.

Some idea of what this legislation would mean is seen in the fact that it would cause a reduction of $1 per 100 pounds on wool shipped from Nevada to the Boston market.

The main argument advanced for this legislation is that the government, while appropriating millions of dollars for development of rivers and harbors with the view to encouraging water transportation, permits railroads to reduce rates to the point where water transportation companies cannot compete. The railroads, in some instances, fixing rates lower than the actual cost of hauling, lose nothing for they tack the difference on to rates charged interior points.

The Esch-Cummings Act is slated either to be repealed in its entirety or to be amended to such an extent its authors will scarcely recognize it. The so-called "recapture clause," intended for the benefit of small carriers, is among the sections of this law over which considerable complaint has been voiced. This section provides that whenever a railroad earns over 6 per cent on fixed rates, one-half of the surplus goes into the treasury of the earning road for new equipment and repairs, and the other half is to be used by the government in making loans to impoverished railroads. The trouble has been that the impoverished lines have been unable to post sufficient security to pjrocure these loans.

While there has been much clamoring for a change in this section which would permit of the smaller lines taking advantage of the loans, it has not as yet been made clear just what the change should be.

FLOOD WATER CONTROL.

The House committee on irrigation of arid lands, after extensive hearings in the session just adjourned, has concluded that some legislation will be recommended for control of the Colorado river flood waters, and for use of those waters for irrigation and power development. The big point at issue is what part should be played by the government in undertaking this work. Some members of the committee think the power development should be left to private interests; others feel this should be done by the government.

Some substitute is to be provided for the McNary-Haugen agriculture bill, defeated in the House. This program is to be worked out during adjournment by members of the farm bloc. Action also is to be sought on the Capper bill, under which there would be created a Federal system for the cooperative marketing of agricultural products.

The McFadden bill, amending the Federal reserve act, and permitting national banks to conduct branches in the cities for which such banks have been chartered, is slated for early action in the House, having gone to the calendar after being favorably reported by the banking and currency committee. This bill is intended to increase the powers given national banks so as to eliminate the disadvantages such banks are said now to be under in competing with state banks.

Since January 1, 1918, a total of 175 national banks, including the Wells Fargo of San Francisco, have given up their national charters to become state banks, and treasury department officials say the reason has been that the regulations for national banks are regarded as being too stringent.

The McFadden bill has the treasury's approval.

The rivers and harbors bill was held up in the last minute of the recent session because of fear on the part of administration leaders that no matter how worthy the projects for which it provided, there would be a cry of "pork-barrel" legislation which might prove damaging in the November elections.

This bill is on the House calendar for early action. Among the projects recommended and for which appropriations are carried are: Dredging in the Los Angeles harbor and extension of the Long Beach breakwater; extension of the breakwater at Hilo, Hawaii.

The bill also authorizes surveys of the outer harbor at Oakland, and a channel from Redwood City to the main channel in San Francisco bay, with a view to securing a depth of thirty feet and width of 300 feet.

The immigration legislation will be incorporated in a bill Representative John E. Raker of California has announced he will introduce, requiring the registration of all aliens ineligible to citizenship, and possibly, all aliens. It is intended as an aid in enforcing the new immigration law; in checking up on surreptitious entries.

Prosecutor Scores Jury in Booze Trial

SANTA ROSA, June 20.—Scoring the action of a jury here in acquitting Frank McGovern of Petaluma on rum selling charges, which he characterized as more than sufficient to obtain a conviction, District Attorney Hoyle dismissed a complaint against Orrie McCree of the same city facing trial on a like charge.

The jury hearing the case, which was the first prohibition trial in the superior court here, included three women and husband and wife.

A bottle of whisky which it was claimed had been purchased from McGovern was introduced as evidence. Chief of Police Mike Flohr of Petaluma was among those who testified against the defendant.

July Fourth Parade Will Start on Time

WATSONVILLE, June 20. — Watsonville's Fourth of July parade will start on time, Fred S. Wilson, chairman of the parade committee of the chamber of commerce, says. A fine of ten points in the judging of floats for prizes will be imposed on all entries which fail to be ready to be in line at the time stipulated, which will be several minutes in advance of the hour set for the parade to hove.

Several local organizations have expressed the intention of entering floats in the parade and specially attractive entries are promised by the Elks lodge and the Woodmen of the World and Modern Woodmen of America camps. One of the best bands in the state will be engaged to furnish music for the pageant.

HIGH PEAKS TO BE SCALED.

EDMONTON, Alberta, June 20.—An attempt to scale Mount Robson will be made this summer by the Alpine club of Canada. Arrangements also are being made for an expedition to scale Mount Logan, Canada's highest peak, in 1925.

Bubonic plague killed one-fourth of the world's population in 1348.

PARK SHOE CO.
475 14th Street

We have just received our full stock of 50 Entirely New Summer Styles

Men's OXFORDS and HIGH SHOES

The all-leather kind at

$5 A PAIR

NONE BETTER FOR THE PRICE!

We also have an entire new stock of Men's genuine Tan Calf and Tan Kid Shoes in the newest shaped lasts. All solid leather throughout at, a pair. **$6.50**

SEE OUR BOYS' SHOE DEPARTMENT FOR BARGAINS.

We carry a large assortment of up-to-date oxfords and high shoes ranging in price from **$1.95 to $4.45**

We take great pride in fitting your shoes properly.

PARK SHOE CO.
475 14TH STREET

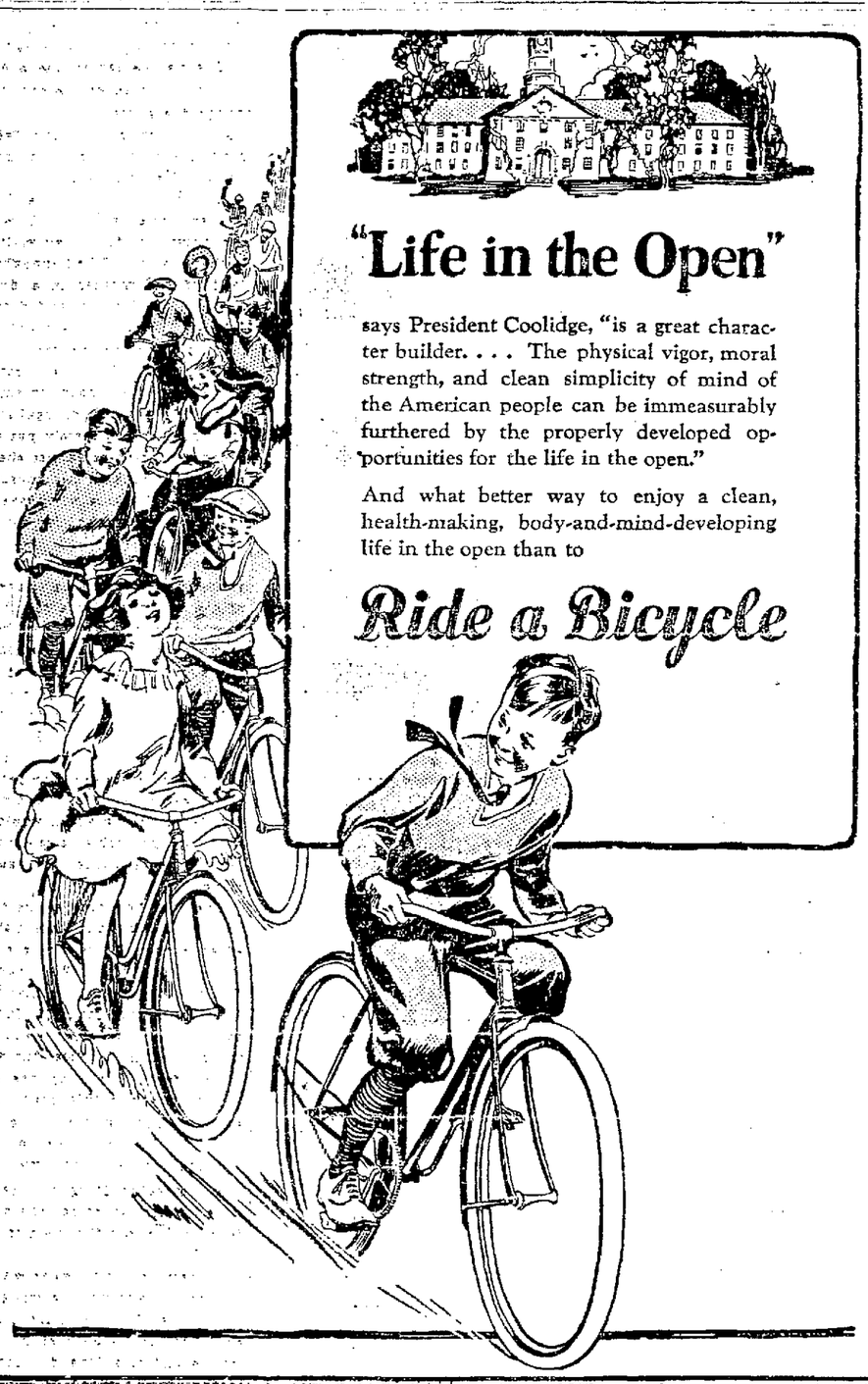

"Life in the Open"

says President Coolidge, "is a great character builder. . . . The physical vigor, moral strength, and clean simplicity of mind of the American people can be immeasurably furthered by the properly developed opportunities for the life in the open."

And what better way to enjoy a clean, health-making, body-and-mind-developing life in the open than to

Ride a Bicycle

Dayton
Iver Johnson
Bicycles, Wheel Goods and Accessories — Repairing
E. C. HARRELL
2014 Telegraph
Lakeside 6021

10,000 New Customers!

Our Summer Drive In Full Swing

Action!!! The entire Federal chain is now bending every effort to introduce our quality garments and liberal credit terms.

Save Your Money to Enjoy Vacation !!!

COME!!

SELECT ALL YOUR SUMMER APPAREL DURING THIS EVENT

Men!! Women!! Dress in style and comfort. Make it a point to come at once.

PAY ON EASY TERMS

MEN! YOUR NEW SUIT

"Shragge Quality" Guaranteed **$19.50** **$29.50** AND UP TO **$59.50**

We stand behind every garment bearing the "Shragge Quality" label. Styles as up-to-date as the calendar and tailoring that's thoroughly dependable. Snappy models for young fellows and conservatives for their elders.

CREDIT HERE FOR YOU

A small amount down is all we ask. Your purchase goes with you.

NEW DRESSES

In slender, tucked and pleated fashions, smart travel dresses, soft toned gowns, lovely prints and sport silks.

$19.50 $25.00 TO $45.00

SUITS

Showing the new self-developed or braid-bound models with wrap-around skirts. Many other new styles.

$19.50 TO $79.50

COATS

Distinctive, beautiful new models of finest cloths and silks with and without lovely summer furs.

$19.50 $24.50 TO $69.50

Put Your Name on Our Books

Your charge account is as welcome as if you paid spot cash. And the prices are no higher. Dress in style — keep your cash.

Alterations Made Without Charge

"IT'S EASY TO PAY THE FEDERAL WAY"

Federal Outfitting Co
FOUNDED 1920 by A. J. Shragge
1722 BROADWAY, OAKLAND
Also 381 Geary St., SAN FRANCISCO

Sacramento
Stockton
Fresno
Modesto
Bakersfield

Oh, Boy! Meyers' $30 Bikes Are All Right---Cash or Terms

Agents for LION-WINCHESTER and ADMIRAL BICYCLES

Repairs and Supplies—We call and deliver

MEYER BICYCLE CO.
1908 San Pablo Avenue

We carry the four leading makes of bicycles—Columbia, Cleveland, Pierce and Cadillac. $32.50 and up.

See Our Special Completely Equipped Motorbike Type—$32

MAKE YOUR SELECTION THIS WEEK

We carry a very complete stock and sell on easy terms. Expert Repairing.

Evans power cycle, electric equipped, $135.00. Best lightweight cycle on the market.

C. F. Salomonson
172 Twelfth Street. Oakland 3551

Geraldine
Aunt Elsie
Fiction
Clarice Patterns

DAILY MAGAZINE of the Oakland Tribune

Society
Clubs
Features

TODAY'S SHORT STORY

by Ad Schuster

CANNON BALL

IT was given to old man Trump to be a figure of importance in two cities. As sole owner of the Jasonville-Milford steam railway company, engineer of the only locomotive, freight agent and traffic manager, he was constantly in the eye and attention of the public.

Sitting in the cab, or reaching back to the tender for a stick of cord wood to throw into the fire, he was a picturesque figure, his white beard parted by the wind and his eyes alight with this adventure that never grows old. Jasonville and Milford regarded the railroad as a joke, but a necessary one. It was the only route from Milford to the county seat, unless one wished to walk the trails or drive over the almost impassable roads. The "Jayville Cannon Ball," they called it, and business was good.

Perhaps it was the importance of being an entire railroad company, or the small boy grown up in old man Trump, which made him look intolerantly upon the aspirations of his son, Jules. The boy was given a job handling freight and selling tickets, but to all of his suggestions as to improvement or expansion the father turned a deaf ear.

"Lookit here, son, when I die you will have the railroad. You can be president and that means you will be listed as a railroad president and get passes on other roads. That ought to be enough for any lad. Now you do your work and hold your tongue."

"But they are going to have a bond election for a highway and road," Jules replied. "We ought to get ready to meet competition, and, besides," Jules blushed and plunged on, "I think I ought to be making more money, ought to be doing more, because I—I am planning to get married."

The old man removed a greasy cap and regarded the boy with amazement.

"You get married! By Garry, and you only turned twenty! Lookit here, if I catch you getting married you'll never get a stick or rail of this road. Not much you'll get married! Who is she?"

"You know, Dad. It's Lucy Carew."

Again the father expressed wonder and disgust.

"Her old man refused to lend me money to build a spur track once and I've been agin him and his bank ever since. Nope, you don't marry—and if you do, it won't be Lucy Carew. Now you go hustle that load of apples and don't talk back."

The highway bonds carried and before long road crews were cutting down the grades and making the foundation for a road which would parallel that of the Jayville Cannon Ball. Old Man Trump viewed the work with scorn, but could not down his misgivings.

"You can't tell me," he insisted, "that the right-minded citizens of this county would rather risk their goods on a dangerous automobile truck than on a real honey-fidey railroad. No, sir, this line will be doing business when the highway curls up and dies."

For all that he applied a coat of paint to the stations and had the boiler of Number One cleaned out. Jules, for some reason, was strangely unhelpful. Why didn't the lad come forward with his suggestions now they were needed?

The opening of the highway was a large event, attended by a band concert and speeches by all the prominent politicians. On the day following, the Acme stage line started business, and the Jayville Cannon Ball, for the first time in its career, left the station with but one-fifth of a load. Old man Trump, sitting in the cab, knew he was beaten.

"And, Jules," he groaned, "the ungrateful scamp, had to quit me when I needed him most."

When the Cannon Ball pulled into Jasonville Jules and Lucy met the engineer.

"We've been married, Dad," said Jules, "and we want your blessing."

"That's right, pile it on when you know I'm down. Lookit that load of freight and not a single passenger! How do you think you're going to live? There isn't enough business left to keep me, let alone you and a wife."

"That is what I warned you of, you remember," Jules smiled. "And that is why I raised the money—from Lucy's father—and secured the stage franchise."

"Then the Acme stage line is all in the family?" There was a sudden triumph in the voice. "Well, that's not so bad! We just branched out, that's all. I'll just go'ter look after the steam end of the business and you can attend to the other. Come on home and let's tell Mother."

Tomorrow—Laughing Last.

(Copyright, 1924)

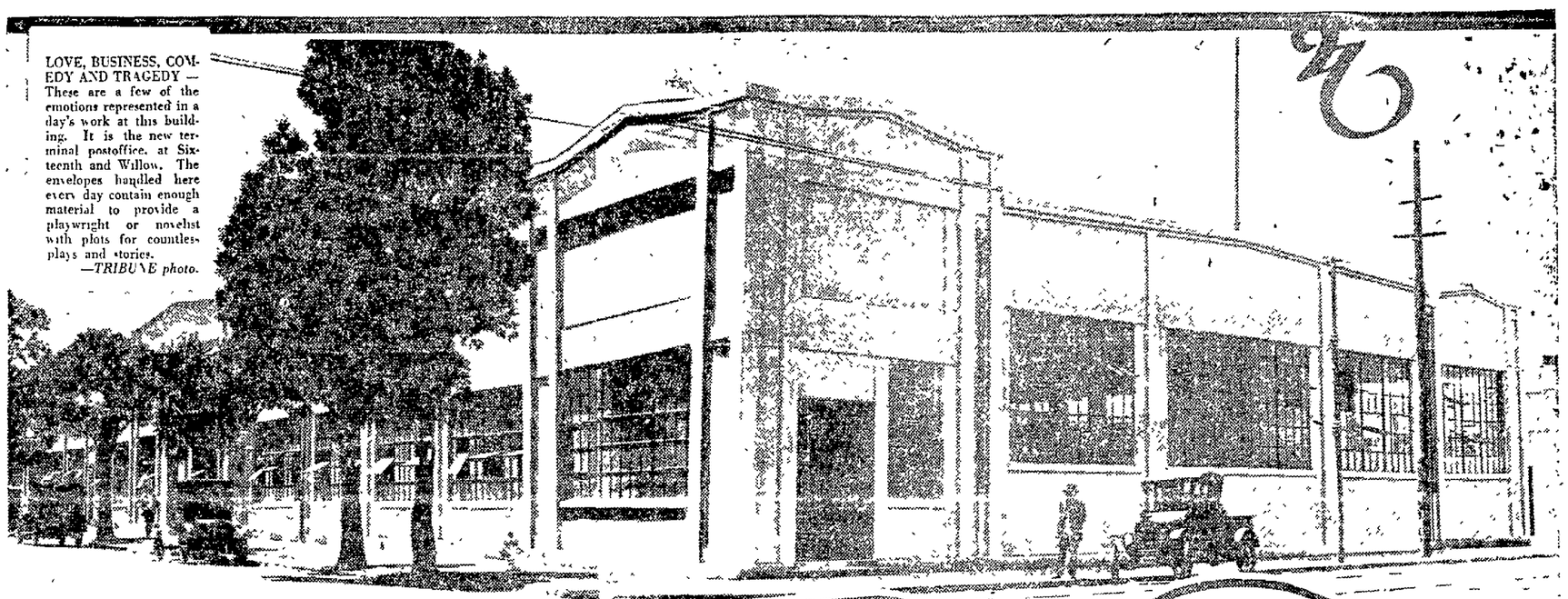

LOVE, BUSINESS, COMEDY AND TRAGEDY — These are a few of the emotions represented in a day's work at this building. It is the new terminal postoffice, at Sixteenth and Willow. The envelopes handled here every day contain enough material to provide a playwright or novelist with plots for countless plays and stories.
—*TRIBUNE photo.*

GEOGRAPHY PEOPLE COME TO LIFE — Characters stepped out of an immense geography book in a recent celebration at Lakeview school. Photo shows, left to right, Helen Kahn, Martha Cox, Barbara Edwards, Marjorie Nichols, Geraldine Gilberg, Dixon Reed and Thelma Cerruth.
—*TRIBUNE photo.*

THEIR FATHER IS COOLIDGE'S TEAM MATE—The adopted children of General Charles G. Dawes of Chicago, Republican vice-presidential candidate. Dona, aged 13 and Virginia, aged 11. They were adopted several years ago. This picture was taken at the Dawes home in Evanston, Ill.
—*P & A photo.*

TO RUN ON COOLIDGE TICKET—Portrait of General Charles G. Dawes, Republican nominee for vice-president, taken in his home at Evanston, Ill.
—*P & A photo*

EN ROUTE TO "MERRIE ENGLAND" — Eastbay residents photographed as they were leaving here for England on a special train, to attend the exposition at Wembley Park, London. —*TRIBUNE photo.*

TO HELP THOSE WHO HELPED OTHERS—Here are three children who are helping the American Overseas Women's League in its work of aiding American women who were disabled in war service. Left to right they are Jane Taylor, daughter of Dr. and Mrs. Fletcher B. Taylor; Rosemary Elizabeth Sturgis, daughter of Mr. and Mrs. Eugene K. Sturgis and Billy Veitch, son of Mr. and Mrs. Lloyd Veitch.
—*TRIBUNE photo.*

BLUEBIRDS TRY THEIR WINGS — These two members of Ivy Cliff mont Bluebirds attained the highest marks in leadership and personality for the past year. They are Barbara Warner Knights and Barbara Stubbs.
—*TRIBUNE photo*

MY HUSBAND'S LOVE

by Adele Garrison

AT THE FARM

"THIS is rather risky, going in on Mother three hours ahead of time," Harriet said smiling, as we were being carried swiftly through the winding country roads I loved to the farmhouse which was the home dearest to me of any in my life.

"I am shaking in my shoes," I agreed, laughing. "She no doubt has planned something unusual in the way of a dinner for our welcome, and is lunching on pick-ups. I suppose we ought to have waited until the other train, but the chance of three extra hours with Junior was too great a temptation."

She looked at me oddly. "Is—it—like that?" she asked in a tense constrained voice.

I knew what she meant without explanation. Motherhood with its overwhelming love, its fierce anxiety, its predominance over every other interest in life, was a sealed book to her, one which she never would open now.

"Yes, it is very much like that," I returned. "My little mother used to say that parents never drew a free breath from their first baby's cry until their own coffining, and I long since have learned the wisdom of the homely epigram."

"I suppose that's true," Harriet replied slowly. "The constant suspense over possible accidents or illness must be terrible. I'm just as glad—"

Her voice trailed away unsteadily, and I knew that her love of truth had halted her utterance. Till Harriet Braithwaite ceased to breathe, she would regret bitterly her mistaken sacrifice of motherhood to her husband's career.

"There's the farmhouse now," I said hastily, glad of the chance to change the subject.

A light of anticipation leaped into her eyes, and I saw her hands trembling ever so slightly.

"It's a long time since I saw mother," she said, and I revised one judgment of my sister-in-law in that instant. I had thought her fond of her mother in a dutiful, unemotional fashion, and that she had no difficulty in subordinating her filial affection to her love for her husband. But now I realized that though the consuming emotion of her life was her conjugal loyalty for which she ruthlessly put every other obligation aside, yet she had suffered from both her conscience and her affections when she had neglected her mother for her husband's sake.

I found myself nervously tense as the machine drew up to the side of the veranda of the farmhouse. Would my mother-in-law be so flustered at our arrival ahead of the time she had scheduled that she would be irritable and spoil the welcome for which her daughter's heart was hungering? Somewhat to my own surprise, I realized that I had become a passionate partisan of my sad sister-in-law, and that I dreaded anything which would add even the proverbial straw to the morbid mental burden she was carrying.

The door flew open as the driver clambered down, and Marion shouted an excited "Here they are Junior. Here's mother! Wait darling! You mustn't run out like that!"

"Want my mama," Junior's asserted defiantly, and the sound of the beloved little voice lent wings to my feet. I ran up the steps and caught my little chap in my arms, forgetting everything else, until my mother-in-law's voice sounded irritably in my ears: "Do you realize, Margaret, that you have left Harriet to pay the chauffeur on this, her first visit to us in years?"

I knew very well what was the matter. It was not the trivial circumstance of the taxi fare, but the subconscious jealousy of her idolized grandson's love for me, his mother, which edged her voice. I have observed that many grandmother's exhibit, altogether unconsciously, this absurd jealousy of their grandchildren, and with amusement and irritation mingling in my heart, I wondered if when my own turn should come I should find myself resenting—

With a laugh which I dared not give openly, I brought myself up with a round turn. I would better wait until my small son entered kindergarten at least, I reminded myself, before anticipating future squabbles with his wife.

(Copyright, 1924.)

GERALDINE'S FASHIONS HOME AUNT ELSIE

Cry on Geraldine's Shoulder

Trademark Registered

INSTINCT OF WOMEN TO SHIELD THE WEAK

DIFFERENCE BETWEEN SPONGE AND A PAL

THE NECESSITY FOR TOLERANCE AND FORTITUDE

A man may have the broader IMPERSONAL outlook at life. In fact, I am sure he has. His training, his life as a boy with a punched nose and a loose tooth, have helped to give it to him. Manhood has made business and surroundings count more than the trivial personalities that break many a woman's heart.

But when you come down to the PERSONAL outlook a woman is twice as generous (toward man) as man ever thought of being. She'll love and forgive, and take slights and wrongs and apparently come back for more. Some call it the "mother" instinct at work; others say it is arcic of the days when woman's one aim and outlook was to please.

A wife will have her husband arrested for blacking both her eyes and dislocating her arm—then she feels sorry for him and will not appear against him in court.

What'll we do to them, these women with the instinct of protection?

The girl who wrote the following letter has it developed to an alarming degree. She can't have any respect for the worthless chap who borrows her money; she can't love him, for love carries with it a feeling of equality. It must be that she has the instinct to protect the weak. That is what he is, and weaklings do not bring happiness to the women who "love" them.

Dearest Jerry:

May I become one of the gang? I love your little corner dearly, and have had many desires to write, but thought maybe my questions wouldn't be worth answering. Jerry dear, I do hope you will answer this even if you don't print the letter.

Two years ago I got acquainted with the fellow I am writing about. At the time he never meant any more to me than any other fellow. For the last five months I have known I really loved him. We never saw much of each other for about a year. But since I have moved to the town where he lives we have been going together quite often.

The first three or four months after I came back from the south we went together steady, at least he thought so. But as I have always had a great liking to have a lot of fellows, I went out with fellows when he had to work. (He never knew this; at least I guess he never.) Anyway about five months ago he quit calling me up entirely. I never saw or heard from him for nearly four months. Then I saw him on the street. He was nice to me (as he always was). Then I saw him again he asked me to call him up. I did. About a month ago he came to see me. Since then he has called up or came out about six times.

Now, Jerry dear, I think this is where I made my mistake. Whenever he is broke I lend him money, as I can't stand to see him without it. Many times I have given him my last $5 or $10. (It isn't the money I care about, though, Jerry.) I don't think I should do this, but I can't bear to see him broke, although I go without it to give it to him.

He doesn't seem to care as much for me as he used to, or that is, he doesn't call up as much, or come out to see me. But when I do go out with him he is as nice to me as he knows how to be. That's what bothers me. I can't account for his staying away like he does unless he thinks I have too many fellows. I will admit I am too fond of the fellows. I am 20 years old and am considered one of the most popular girls in the city.

Please, Jerry dear, how can I get him to care for me and to get him to call and come out to see me like he used to?

I can't content myself with any other fellows now. Many a night and day I have cried till I'm sick about him. I know you will think I'm silly to do things like this. I know I am but I can't help it, 'cause I've tried so hard not to.

Jerry, dearest, please answer this soon. You don't need to print this letter if you think it is too long.

With all my wishes for luck and happiness to you and the Gang, I am,

CHERRY.

I have no advice to offer, Girl. If you're determined to be "easy," all the counsel in the world won't change you. I believe in a 50-50 break, but I don't believe in being "done." Were I in your boots I'd drop the charming little "sponge" and be on my way with a PAL.

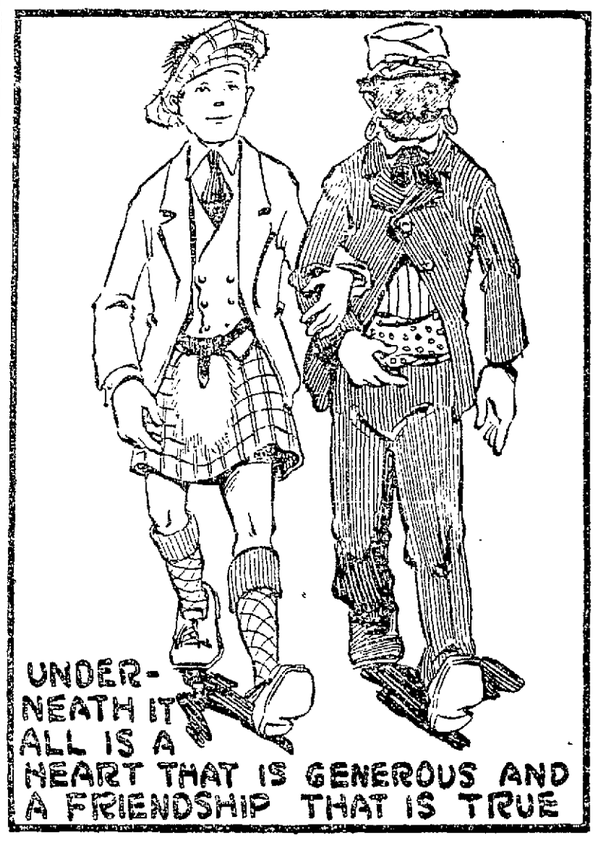

Fictitious Tags That Separate Nationalities

I wonder how long we're going to "hate" this person or that just because he happened to be born in Hoboken or the Canary Isles. Hate seems like so much surplus baggage to me. Because a name has a Scotch b-r-r-, or an Irish brogue, or a skin that is dark or fair, I don't have to dislike the person that wears it. Underneath it all is a disposition that I probably like, a heart that is generous and a friendship that is true. The "tags" that separate nationalities are usually crude and horribly unfair.

The woman who wrote the following letter has had a bitter experience. It has left its mark, which is a shame, for we need tolerance, and lots of it, in dealing with our friends and neighbors right at home. We don't have to go into another country to have our patience tried—our friends do it quite often.

Dear Geraldine:

It may not be wise to keep this controversy going re English and American women, but I just must write you my experience in Canada over a residence of nearly twenty years, and which includes Canadians, English and Scotch people, as they are all of one mind when it comes to abusing the "Yankees," as they call us. I felt I must write when a writer said recently that the United States was their host.

I went into Canada with an open mind, prepared to like my neighbors in the land of my adoption, and I want to say right here that neither my husband or I paraded our nationality by wearing the flag on our little celebrations of the Fourth of July, or at other times. Many seemed to like us and seemingly were our friends. Yet these same people would sit at our dinner table and before we left the table it was a very rare thing indeed that I did not hear this expression, "I just hate the Yankees," and then would follow the usual line of abuse I had heard ever since I first stepped on Canadian soil, as to our faults, and so on.

It seemed they hated so thoroughly and so unreasonably that they forgot all courtesy, and at times I believe, I saw secret satisfaction when they saw their implications hurt. And all during the war, some of the neighbors told us that outside the Germans, they hated the Americans next, with the usual bitterness.

Once a noted Winnipeg divine spent a winter in Florida. He spoke to his flock of his trip and I remember one sentence particularly. He said "the Americans give generous praise to us Canadians—they not only admire us, but like us," and he urged his people to drop so much criticism and be more tolerant.

When I go out to the bowling green in Merritt park and watch the players, most of them Scotch, I imagine from their talk, and as my eyes rover over the benches filled with spectators idly watching the game, I picture such a scene in Canada and I can just hear the sneers, criticism and even slurs from the spectators, enough to sear one's soul.

One Word That Is Looked on With Dismay

This seems an awful indictment of our neighbors and all speaking the same language, but I feel very competent to say all this with those twenty years of consistent sneers ringing in my ears whenever the United States was mentioned. I heard the word HATE in this connection so often I feel it's the most abominable word in the English language. Perhaps some will say, "Why did you stay?" Well, one gets tied up and cannot just pick up and leave. I will say it was seldom a personal insinuation, as we very quietly went about our affairs. So quietly, in fact, I sometimes think we heard more of this talk than others, as they sort of regarded us as old settlers whose viewpoint had become absorbed with their hearts. Hence their frankness.

Geraldine, tell me, does it pay—all this bitterness? Once, in the depths of my heart I said, "I hope every Canadian, English and Scotch man or woman will have cause to shed as many bitter tears as they have caused me to shed." Then came the war and the tears, so I try to find happiness in the thought that I am at last back home, among people I can understand. Even so, why are they coming here and bringing their same old hateful attitude toward us?

I know all about some of their boasted sayings, "British fair play," "Boys of the bulldog breed." They seem to be burned across my heart in all their egotistical way, and after all I have seen of it, I'll just say "piffle" when I hear it now.

I do not want to start any argument and will not let them worry me, although I did say once if I ever met one of this nationality here, my life's mission was to make them as thoroughly miserable as they made us.

I am sure, Geraldine, you think us worse than the crusaders of old, but you are an understanding soul, with a very definite place in this old world.

DISILLUSIONED.

I can think of a lot of HATES I could carry around and nurse—if I had time, but it's too much of a nuisance. It means remembering things that are best forgotten, and there are so many NEW things I want to learn and do that I simply haven't the time. If my next door neighbor on one side doesn't like the "cut of my jib" there's always the neighbor on the south, who is a DEAR.

That's not just sugary talk—but efficiency. People in small towns, with no outside interests, often nurse an ingrowing grouch. But if you've got life and hustle and fun around you—there simply isn't time to hang on to a peeve, no matter how much of a pet it is.

Girl Mother Wants To Be Daughter And Companion

Has anyone a place to offer this little girl mother, who has more than her share of troubles:

Dear Geraldine:

I am writing to you for help and am sure you will be able to give me some.

I am a mother, 18, with a fine little girl seven months old. Mother has the baby. My husband and I are separated. I have forgiven him again and again, but he has spoken the words that have ended everything. I can forgive him no more. I can't tell you some of the things he has done.

But this is what I want. I am not very strong, so I wonder if there is some lonely old couple on a farm near Hayward, or nearby, who would like a good girl as a companion and to help around the house. I would be more like a daughter. I would have to earn about $35 a month, though, as that is what my treatments are costing me.

I could not do heavy work, but I thought that perhaps fresh milk and vegetables would do me a lot of good.

I would give good service and will try to be happy, although my heart is broken. May some lonely couple read this. God bless you.

MRS. MYRTLE BAILEY,
General Delivery,
Oakland, Cal.

Here is a message from one of the folks who attended the last meeting of the club organized by lonely folks:

Our Pal Jerry:

May I call you so, for that is just the way we regard you.

The so-called "Lonesomites" club meeting went off with a bang. Say, lonely folks, who were not there, you missed a real treat. We have a wonderful orchestra and the young fellows are giving us just what we ask for. If it is jazz, we get it, if it is a slow waltz, we get it, and we ought to boost them with all our mights. And our orchestra is not all. We have a fine list of local talent in readings, orations, songs, both old time ones that touch the heart, songs of memory, and the latest jazz songs, sung by those who know how. Everyone seems to know each other and we have a fine bunch of girls from 18 to 30 or more.

Come over to our club Tuesday, June 24, and we will assure you a good time. If you play a musical instrument, bring it along and give us a solo. Can you sing? Bring your music. Good readers and orators are in demand. We want you, we need you. We have a good floor for the dancers and plenty of amusement for those who don't.

For those who don't know how to go to the Park Boulevard Field house, it is located at Newton avenue and Park boulevard. Take E car from Fourteenth and Broadway. Go out past the Civic Auditorium. Get off at Newton avenue. This is about six or eight blocks from the car barns. It is not located, as many think, near the end of the E car line.

Now Jerry, I only want to add one more suggestion, that is a name. I was requested by our secretary to suggest one. "The Cheer 'Em Up Club."

Lots of love to you and the Gang, and great success to the club.

I. J. I.

Geraldine

(Trademark Registered)

CLARICE PATTERNS

Stunning Slip-On Design *(No. 2036)*

That the straight, slim-line dress reigns supreme is evidenced by this delightful design which the amateur home sewer will welcome because of its extreme simplicity of construction.

The pattern is obtainable in sizes 16 years, 36, 38, 40, 42 and 44 inches bust measure. In the medium size, 3½ yards of 40-inch material is required. Price 15c in one or two-cent stamps or coin.

It would be pretty made in a soft silk, either crepe or satin. And a more practical frock would be smart fashioned from a twill or fine serge. Jersey is another excellent choice.

How to Obtain Clarice Patterns

Write your name and address plainly, including city, giving the number and size of such patterns as you want. Inclose 15 cents in stamps or coin (wrap coin carefully) for each pattern, and address your envelope to Clarice Pattern Bureau, Oakland TRIBUNE Oakland, Calif. As these are ordered specially from Chicago, a few days should be allowed for delivery.

CUT OUT ALONG THESE LINES

CLARICE PATTERN BUREAU
OAKLAND TRIBUNE, Oakland, Calif.

Enclosed find $..... for which please send patterns as listed

	Pattern Number	Size Wanted
Name		
Street	.....	.....
City	.....	.....
State	.....	.....

(Print or Write Plainly)

CUT OUT ALONG THESE LINES

Uncle Wiggily

by Howard R. Garis

UNCLE WIGGILY'S CLEAN SHIRT.

Uncle Butter, the funny little goat gentleman, with a bunch of whiskers on his chin, pranced up to the hollow stump bungalow of Mr. Longears and tapped with his hoof on the door.

"Is Uncle Wiggily in, Nurse Jane?" bleated the goat as the muskrat lady housekeeper said good morning to him.

"Why, yes, he is," answered Miss Fuzzy Wuzzy. "He has just finished his breakfast. Is anything the matter, Uncle Butter?" asked Nurse Jane. "I hope Aunt Lettie isn't ill. Do you want me to come over and give her some chicken feed?"

"Oh, no, thank you, Aunt Lettie is very well," replied Uncle Butter. "I just came over early to get Uncle Wiggily to help me fix the roof of my house. There's a hole in it and the rain comes through."

"What's that, Uncle Butter," cried Uncle Wiggily, coming out you mend it. I'll come right over in your roof? Of course I'll help on the porch just then, "a leak with you. I was just wondering what I could do for an adventure."

"I don't know that it will be much of an adventure to help me mend the leak in my roof," bleated Uncle Butter, sort of apologetic like.

"Oh, perhaps I may have a grand adventure!" cried Uncle Wiggily. And he did, as I shall tell you.

There was quite a large hole in the roof of the goat gentleman's house, and when Uncle Wiggily saw it the rabbit said:

"We must mend this with a piece of birch bark. I'll gnaw you off a large piece of bark. Then we'll get some sticky gum from the pine tree and stick the piece of bark over the hole in the roof. That will keep out the rain when the next shower comes. But you will have to climb up on the roof, Uncle Butter, for you are better at that sort of thing than I am."

"Oh, I'll do that part all right," bleated the goat.

So Uncle Wiggily gnawed the bark and got the sticky gum from the pine tree, and when all was ready Uncle Butter jumped up on his roof and covered the hole.

Soon the leak was mended and Uncle Butter thanked his rabbit frind very much.

But you didn't get much of an adventure out of it, Uncle Wiggily," said Uncle Butter. "In fact, all that has happened, as far as I can see, is that you have a lot of dirt on your shirt. You must have gotten it on from the pine tree."

"Dear me! My shirt is rather soiled," said Uncle Wiggily, looking at it, for he worked without his coat and the back, front and sleeves of his white shirt were streaked with dirt.

"Take it off and Aunt Lettie will wash your shirt for you," said Uncle Butter.

"Thank you, no, I'll go home to my bungalow and wash out my own shirt," said Uncle Wiggily. "As you say, I didn't have any adventure helping you mend your roof, but I may have one if I go home and wash out this shirt. Nurse Jane has gone away, for she was about to leave when I came over with you. I'll have the bungalow all to myself and I can splash and plish as much as I please."

She motioned for Uncle Wiggily to come.

It did not take Uncle Wiggily long to hop to his bungalow after Uncle Butter had thanked him for his help. And the rabbit gentleman was just going to take off his soiled shirt to wash it clean when, all of a sudden, from behind the pantry door popped the Woozie Wolf. The bad chap had crawled in a window when the rabbit and Nurse Jane were out, and had waited for Uncle Wiggily to come back.

"What do you want here?" bravely asked the rabbit.

"I came to carry you off to my den!" snarled the Wolf. "The Fox wasn't smart enough to catch you, but I am! Come on!"

"Oh, please wait a minute," begged Uncle Wiggily, as he suddenly thought of a trick to play on the Wolf. "You wouldn't want to take me off to your den when I have on such a soiled shirt, would you? Won't you wait until I wash this shirt clean? You wouldn't want to be seen walking with me when I have on a shirt all covered with bark and sticky pine tree gum; would you?"

"Perhaps not," growled the Wolf, who was very proud of himself. "Go on, wash your shirt—I'll wait for you."

So Uncle Wiggily made some soap suds and in it he sozzled his shirt until it was as clean and white as snow.

"Now I must put my shirt through the wringer to squeeze out the water," said the rabbit to the elf. "That will make it almost dry and as soon as it hangs in the air a bit it will be dry enough for me to wear. Then you can take me away. But will you please push my shirt through the rubber rollers of the wringer while I turn them."

"Yes, I'll do that," growled the Wolf. "We'll get through so much quicker." So he took hold of the wet shirt and pushed it toward the rubber rollers of the wringer. Uncle Wiggily suddenly turned the crank handle very fast, and before the Wolf knew it, his paws, as well as the shirt, were caught and squeezed tightly between the rollers.

"Wow! Ouch! You're pinching my paws! Let me out!" howled the Wolf, pulling and jumping about, but he couldn't get loose. There he was—caught fast in the wringer roller.

"Now you stay here until I get the police dog!" said Uncle Wiggily. Putting on his coat, and not bothering about his shirt, the rabbit telephoned the police dog, who soon took the Wolf off to jail.

"It's a good thing I know how to do washing," laughed the bunny as he hung his shirt out on the line to dry. And if the gas stove doesn't stick a piece of potato on the nose of the teapot so it can't pour any coffee into the milk bottle, I'll tell you next about Uncle Wiggily playing golf.

(Copyright, 1924)

WITCHES' & PIRATES' STORY DEN

ALBERTA SILVA.
(12 years.)

THE STOLEN CHARM.
PRIZE WINNER.

A little boy sat on the sand at the foot of an old pine tree. The boy's name was Roy. He was very bright and handsome. Roy heard the whisper of the pine tree and the splash of the waves. He was looking for the White Foam Fairy who came each day to play with him. At last she came riding on the top of the highest wave. In her hand she held something which shone in the sun like a drop of dew. She sat down on the sand beside Roy and said, "Little boy, we have played here together for many weeks. Now I have come to say good bye for I am going to another land. Do you see this tiny ship? I have brought it to you. It is a charm."

Roy looked but she was gone. He picked up his tiny ship and walked slowly home.

"See mother what the foam fairy has given me."

Not long afterward Roy had lost his little ship. Someone had stolen it. Roy told his mother he was going out to look for it. As he was passing by a very old cottage he thought he woud go in and see it. Now this cottage belonged to a gang of crooks. The head chief was One-Eye Jim. As Roy was entering the cottage he heard some one say something about his little charm. As they were about to come out Roy hid behind an old rocking chair and waited until they had gone.

He went into the next room and found his little ship. He was about to go when he heard some one cry. Roy went into the next room and there he saw a beautiful girl. He never set his eyes on such a beauty. He took her home because she didn't have any home. And soon after nine years she fell in love with him and the next day they were married and lived happy for the rest of their lives.

ALBERTA SILVA.

ROSE RICCIARDI.
(Witch Railroad.)
(Age 12.)

NAUGHTY MAY.
PRIZE WINNER.

"Mother may I have another piece of pie?" called May from the parlor. She was a cute child with golden hair and blue eyes. She was eight years od.

"No, you may not," said her mama.

May sat down and cried. She said, "Boo hoo hoo!"

May went out, took some boxes and climbed into the pantry window. She took her mama's nice pies, climbed out and ate them. A dwarf came from somewhere and said, "Naughty May, stealing mama's pies, follow me."

May was astonished but she followed him. They soon came to an underground cave.

May was then ordered to do the house work.

A few years have passed and May is twelve. She was awful tired because the dwarfs gave her too much work.

Meanwhile mama at home missed May although she was naughty.

Suddenly an idea struck May. She woud run away. She packed all the dwarfs lunch and ran away. She as running in the woods when she heard some one singing. It enchanted her. A fairy appeared.

"You are wanted at the Queen's court for stealing" said she.

She took May by the hand and flew to the queen's court. The case began.

"Who tod you to steal your mama's pies?" questioned the queen.

"Well, mama wouldn't give me any, so I decided to steal them," said May.

"Oh, you are a naughty girl May," said the queen. "Your name shall be Naughty May hereafter. Go and take a seven-hour walk in Fairyland." May went. She saw pie trees. She sat down and ate She ate and ate and ate. She ate so many she couldn't eat anymore.

All at once she heard her mama's voice.

"Do get out of my way while I sweep these back stairs. Sleeping here is no place for you," said her mama, "and you're going to get such a licking too for eating my lovely pies."

"Do hustle May, Naughty May."

"Oh mama," cried May, "I'm eating the queen's pies not yours!"

"Oh, dear," said her mama, "Naughty May is always saying something silly."

ROSE RICCIARDI.
(Witch Railroad.)

DONALD REESE.
(Age 10.)

JIM'S ADVENTURE IN MONTANA.
PRIZE WINNER.

I am going to tell you a story about a young man by the name of Jim Morton. He lived in Twin Falls, Idaho. Jim would go to Montana to get wild horses and train them. It happened one time Jim got lost in the woods. He had two horses, a saddle and a pack horse. It was growing dark, so he piled up a lot of brush for a fire if a beast came. Jim lay down to sleep. While he was asleep his horse started pawing the ground close by. He turned around and saw a lion disappear in the dark It took Jim a long time to go to sleep. In the morning he awoke Jim found his way to a little log cabin where he asked for some bread and milk. He said he had not eaten for two days.

DONALD REESE.

FRANK WENN, JR.
(Age 13.)

THE ADVENTUROUS BOYS.
PRIZE WINNER.

Once there were two boys whose names were Tom and Donald. One day they asked their mother if they might go on a camping trip to the mountains for at least one month. Their mother, who admired her two sons, told them to go and ask their father if they may. When their father came home they asked him if they may go, he said, "If you are good boys till the end of the week you may go."

Tom and Don, that was Donald's name for short, were so happy that they could hardly wait till the end of the week. At last the week was over. We see two boys hurrying and scurrying to have things ready for the next morning as they were going to get up at four o'clock the following morning.

Tom and Don arrived at the mountains late that night and were very hungry and tired. Tom said to Don, "you go and find wood so that he could prepare the supper for them." After supper they put up their tents and went to bed.

They were up in the mountains two weeks when they spied a cave. The next day they went into the cave to explore it because they were never in a cave before. They came to four doors; the first had G on it; the second had S and the third had M & W which meant for Men and Women. The fourth was the den of the robbers. The boys had their guns ready and went in and said, "Hands up!" The men did as they were told and the boys handcuffed them and set the other peope free.

The boys then were given a $5000 reward. The boys were about to hit the hay when they heard someone cry. They took their guns and a few steps away they saw two girls whose names were Mary and Mable.

The boys asked the girls what they were doing here and they said that they were lost and the asked the boys what they were doing up here and they said they were camping. They took the girls to their camp and in the morning took them home.

In the next ten years we find Tom married to Mary and Donald to Mable and they lived happily ever afterward.

FRANK WENN, JR.

JOHN GOTELLI,
Age 13 years.
THE LOST TREASURE.

Once upon a time a boy named Tom lived in a little village with his father and mother. Not very long ago, his father was robbed of all the treasures he had, by six pirates.

After his father died, Tom resolved to find his father's treasures. Near by was a haunted house. One night, as Tom was passing the house, he heard a queer noise. He went in, but no one was there. As he looked around, he accidently pressed a button and door opened. Tom saw two guns. He took these. He found another button which he pressed and another door opened, showing a stairway leading to a room. Tom went down into the room, here he saw his father's lost treasures, and gold in large chests. Just then he heard someone talking. Tom hid behind a big cheset. Six pirates walked in and sat down. One of them, who looked like the captain, opened a bag and began to divide the gold with his men. Tom arose and said: "Hands up!" The pirates were taken by surprise. Tom took their guns away from them, and backed them in a corner. He tied them all together and phoned for the police. The police came, and took the pirates to jail, and gave Tom $2000 reward, and all the gold and silver besides. When Tom grew up, he married the Chief of Police's daughter, her name was Rose.

Tom and Rose went to live with Tom's mother, and all three lived happy until their death.

JOHN GOTELLI.

HART PURDY.
IKE'S BIKE.

There was a boy named Ike,
Who always had a bike;
But one day when he was at play,
A naughty boy took it away.

HART PURDY.

WHAT'S IN A NAME?

By Mildred Marshall

JULIANA

One of the most interesting of etymological histories attaches to Juliana. The name was one of the earliest to be used in the Roman empire in the days of martyrdom when the Julian gens was at the height of its power. It first found fame through St. Juliana, who was beheaded at Nicomedia under Galerius. In the reign of Gregory the Great, her relics were supposed to be at Rome, but afterwards were divided between Brussele and Sablon.

Through the Flemish duchess Mathilda, she was especially honored in Normandy, and her name was much used in royal circles. The illegitimate daughter of Henry I, whose children he so cruelly maltreated in revenge for their father's rebellion, was called Julienne. England received the name as Julyan. It was borne there by the famous hunting prioress, Dame Julyan Berners.

Brittany substituted an "s" for a "j" and produced the popular Suliana, whose most famous exponent was the nun-sister of Du Guesclin, who assisted his brave wife to disconcert the night attack of their late prisoner.

Jade is Juliana's talismanic stone. The Chinese believe it to represent the essence of the soul, and it is said to bring its wearer happiness and imperishable love. Wednesday is Juliana's lucky day and 5 her lucky number.

(Copyright, 1924)

Miss Marshall will answer questions about your name if you will address her in care of The TRIBUNE, enclosing a self-addressed and stamped envelope for reply

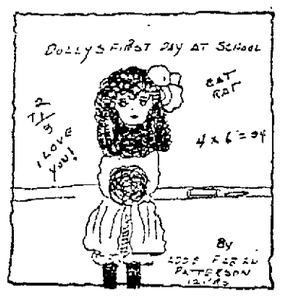

Aunt Elsie

(Trademark Registered)

BIRTHDAY CLUB

Belong to the BIRTHDAY CLUB by filling out the coupon. Then mail it to Aunt Elsie, OAKLAND TRIBUNE. On your birthday your name will appear in the birthday corner on this page and YOU will receive—but that is your birthday surprise! C'mon and join!

(1)—Name .....

(2)—Address .....

(3)—Date of Birthday .....

(4)—Age last Birthday .....

I WANT TO BE A MEMBER

SOCIETY WOMAN'S CLUBS FEATURES

Husband and Wife

Whenever my husband goes to the theater and sees a pretty actress, he's love-sick for a week afterwards.—Etta.

What does your husband do?

(Copyright, 1924)

GALLANTRY FORGOT

By J. A. WALDRON

The beach disclosed the usual mid-week multitude of women and foeful minority of men. It was not an ultra-fashionable resort, yet many of those there evidently figured—of course unwillingly—in the surtax column of the income tax table. Most of the multimillionaires were probably on competitive show at more fashionable places.

There are compensations to the bystander that sentimentally counterbalance mere money. There were relatively as many pretty women at this resort, perhaps, as at any other in which greater average wealth figured. Possibly the percentage of pretty women here was greater.

It was a lazy, sunny afternoon. Two young and sightly women, dressed more with a camera and male admiration in view than with a purpose to get wet, lounged some distance from the crowd and near the shore under a canopy large enough to screen them from the sun yet frank enough to show them to passers by.

"I wonder, Genevieve, if that handsome chap we saw at luncheon will go in this afternoon?" one asked. "He looked at you—or was it at me?—almost constantly."

"I'm generous enough to admit that he might have been looking at both of us, May," the other replied. "And I also wonder if he will come out in regalia."

"If he should, would you have an impulse to see if the colors in your costume are fast?"

"I might. I have another quite as fetching as this if these colors should run."

"I might too, although I have nothing else with me but that very ordinary practical suit."

Both laughed as though they enjoyed the thought.

"But only one of us can try him out," said Genevieve. "He may not appear at all. We may be fooled. Yet we should settle preliminaries. I'll match you for the first chance if he does come."

"That's fair."

The young women produced small bags from a miscellany of wraps, magazines and feminine odds and ends behind them and each brought forth a coin. Genevieve won the apparently remote possibility of a flirtation in the water with the stranger.

"But what if some other girl should get him first?" May asked.

"That would exclude me for the day, my dear, but there will be other days and a chance, maybe, for both of us." She glanced along the shore. "We seem, however, to be the only females in sight that could be classed as magnetic." Genevieve adjusted herself to a fetching attitude and arranged her plumage as a bird might.

"I wonder if you remember how many times you've been taught to swim by good-looking chaps?"

"No. But I've been taught so many times and have become so expert in the water that the way to pretend ignorance of the art has become a science with me, as it has with you, you cheater! The most exciting experience of mine was last summer, at Trouville, France. An athletic chap, handsome in every way except that he wore a great beard that almost involved his eyes, was my victim. In this day of smooth faces a beard is not pleasing, because we aren't used to it; but this man taught me for two days, and the experience was thrilling. He was emotional—too emotional. Wanted me to marry him right away, but I put him off."

"Didn't you tell him you were married?"

"Why should I have told him—a mere acquaintance? He followed me to Paris, and then to London, where my husband joined me. And the chap was very angry when he found out that I was married."

"A foreigner?"

"I don't know. He spoke English without a flaw."

"If you had been single of course you wouldn't have married him."

"Not unless he had promised first to shave. A full beard may cover a multitude of sins against one's ideal."

As they talked an athletic figure that challenged attention approached, in a bathing suit. As the man drew nearer he glanced approvingly in the direction of the plotters. He even bowed. Opposite them he entered the water slowly, scanning the sea with appreciative eyes. There was just a suggestion of uncertainty in his manner as he waded out.

"That's our chap!" exclaimed May. "Stunning, isn't he, in that suit?"

"Rather," replied Genevieve. "I think I shall experiment."

The stranger, who had also advanced on a line with her, only about fifteen feet away, seemed to be in deeper. Suddenly he disappeared. It was not the dive of an expert, but a clumsy exit from view. He seemed to be drowning. As he reappeared, spouting water and with frenzied motions, he cried "Help!"

Genevieve was really a water nymph. With perfect confidence she swam toward the place wheer the stranger had disappeared. For a second he came up, and as quickly went under again with an inarticulate cry.

May, on the shore, began to scream, and ran to the water's edge. The beach guard, who was down shore, came running, and a crowd quickly gathered.

As the stranger appeared quickly again, Genevieve seized him expertly and by main strength got him into shallow water and then ashore, carrying him bodily much of the way.

The stranger recovered with amazing quickness as the crowd pressed close. He was himself again in a moment, apparently none the worse for his experience. The beach guard cautioned him against venturing out again if he could not swim and walked away, after complimenting Genevieve upon her bravery.

As Genevieve stood looking at him the stranger regarded her quizzically, with a smile.

"Ah, madame,' he said, "no doubt I owe you thanks! And yet—you are Mrs. Beals, are you not?"

"Yes," Genevieve gasped. "How did you know that?"

"Did I not learn it in London? It was fortunate that I taught you to swim in Trouville, was it not?"

With a laugh he bowed, ran to the water and leaped in, diving when he reached depth, and regarded with amazement by the crowd as he came to the sarface far away and disported himself like a champion.

(Copyright, 1924.)

A refrigerator well filled with ice is Summer economy. Save food and protect your health. Keep plenty of ice *always* in the refrigerator.

DEPEND ON ICE IN ALL WEATHER

CALIFORNIA ASSOCIATION of ICE INDUSTRIES

Service Set to Come From Post For Wedding

The Italian gardens of the home of Dr. and Mrs. Daniel Crosby, in Piedmont, will be the scene of the marriage tomorrow afternoon at 4 o'clock of Miss Barbara Curtis, daughter of Colonel and Mrs. Lawrence A. Curtis, of Berkeley, and Lieutenant Edward Starr, U. S. A.

Miss Jean Curtis will be maid of honor and the sextet of bridesmaids will number Miss Patricia Sizer, Miss Margaret Bowie, of Washington, D. C.; Miss Florence Richardson, Miss Elizabeth Munson, Miss Virginia Crosby and Miss Caroline Keister.

Charles Morrison, of Monterey, is to be best man, and the ushers will be Halvor Myrah, Otto Tinkel, Lieutenant Lyle Rosenburg, Samuel Plummer, Robert Rose and Kent Curtis.

Many of the service set will attend the wedding from the Presidio and Monterey, where the bride-elect's family, as well as that of her fiance, have many friends. The Curtis and Crosby families are friends of very old standing.

* * *

News of the marriage of Mrs. Constance Morehouse, a former San Francisco girl, well known in writing circles, and daughter of Dr. Lolita Day Fenton, to Jack C. Merriman, of Sacramento, on June 8, comes as an interesting surprise to her many friends here. The wedding took place at a quiet ceremony in the capital city, where Mrs. Merriman has been making her home for the past year, and where she and Merriman will reside permanently.

MISS LORENE JOHNSON, niece of Judge Emmet Seawell and Mrs. Seawell of Claremont. Miss Johnson will be one of the attendants at the marriage of Miss Ruth Sorrick and Clyde Lamborn in Berkeley tonight.—*Boye photo.*

St. John's to Be Scene of Wedding

St. John's Presbyterian church in Berkeley will be filled with guests this evening for the marriage of Miss Ruth Sorrick and Clyde Francis Lamborn, which is to be one of the brilliant weddings of this month. After the service at the church at which Rev. Stanley Ormstrong Hunter will officiate, a wedding supper for the bridal party will be served at the home of Mr. and Mrs. A. V. Clark on Paru street, Alameda. Miss Alberta Clark is to be one of the bridesmaids in the entourage.

It is to be a pink wedding with a wealth of summer bloom decorating the Berkeley edifice.

Mrs. Estolv Warde (Jean Waste) daughter of Judge and Mrs. William H. Waste, is to be the matron of honor with Miss Agnes Horton in the role of maid of honor. The bridesmaids are to be the Misses Lorene Johnson, Alberta Clark, Helen Sand, Gertrude Holland and Mrs. Warde Sorrick.

Robert Lamborn will be best man, and the ushers Dr. Henry Edwin Stafford, Charles Woehr, Mervin Campbell, Warde Sorrick and George Lacoste.

The bride-elect is the daughter of Mr. and Mrs. Ira Clayton Sorrick of the College city. Her engagement days have been filled with pre-nuptial parties.

✿ ✿ ✿

Summer to Be Spent On Ranch

Dr. and Mrs. Guy Lilienerantz will spend some of the time this summer at their ranch at Aptos in the Santa Cruz mountains. The wedding of Eric Lilienerantz and Miss Thais Scott will be a notable event next Wednesday afternoon in St. Paul's Episcopal church in the Lakeside district.

✿ ✿ ✿

Leaving on a five-month's trip to Europe this week is Miss Celia Baum, who will accompany Miss Zelma Baccus, daughter of Mr. and Mrs. William Baccus of Piedmont. The travelers will sail from New York tomorrow. Among those who entertained for them before their departure were Miss Helen Carlton and Miss Margaret Beatty and Miss Ann Mallon. Miss Baum is a sister of Mrs. Percy A. Wood of Piedmont.

✿ ✿ ✿

Mrs. Margaret Phelps and her sister, Miss Alma Dowling, are visiting with friends in Chicago and New York, and while in Cleveland will be guests of their relatives.

* * *

Mr. and Mrs. Percy Murdock are home from a month's outing at the George Walker home in the Truckee river country.

* * *

In honor of Miss Elizabeth Houston, fiancee of Joseph Anderson Parrish, an informal luncheon was given today by Miss Helene Lundborg.

Miss Houston will sail in August for the Orient, where her marriage to Mr. Parrish will take place in Manila.

Today Is My Birthday

Aileen Read, 14 years.
Betty Mädoerin, 13 years.
Vivian L. Thomas, 13 years.
Margaret Donnelly, 13 years.
Anita Eylerfeldt, 12 years.
Bernice Bond, 11 years.
Elizabeth Scronce, 10 years.
Patty Gallagher, 9 years.
Donald Simoni, 8 years.
Orlin P., 8 years.
June Bischoff, 7 years.
Evelyn Lyola Hawkins, 5 yrs.

According to Dorothy Dix

Why is a wife?

A cynic says:

A wife is a hangover from a romanticjag. She is what's left in the cold, gray morning after, when the illusion has died out, and the rosy dreams are shattered, and the thrills have flattened out.

A wife is a daily visible reminder to a man that his judgment is fallable, and that his taste is in need of correcting. A wife is also a perfect alibi for everything a man does and leaves undone.

The first man who ever had a wife discovered that he could hide behind her skirts and blame her for all of his shortcomings, and every husband since has followed in his footsteps.

If a married man fails in business, he lays it on his wife's extravagance. If a lazy man sits down on the do-nothing stool, he excuses himself with the plea that his wife fails to inspire him with ambition. If a man is a drunkard it is because he has to drown the memory of his wife's nagging in liquor. If a man buys a car that he can't afford, it is because his wife would have it. If a man doesn't want to go anywhere, his wife is invariably smitten with a sudden illness.

As a standing excuse a wife has no equal, which is one of the chief reasons that many a man acquires one. Wives are also valuable as a kind of human safety valve to their husbands, for many a man would blow up and burst if he could not vent on his wife the temper and irritability and grouchiness that he dared not visit on his employes, or his clients, or customers.

A wife is a useful, if fact, almost necessary household convenience. She is the only cook that can't give notice and quit, and the only laborer who is on her job twenty-four hours a day, and who never goes out on a strike or a lockout, and who never demands Sundays and holidays off. She is also cheap labor, being willing to work for her board and clothes, and humbly grateful for an occasional small tip.

Few men realize what an economic saving a wife is until they lose one. Then they have to hire about six other women to do the cooking, sewing, mending, cleaning, baby tending, etc., that one small two-by-four wife did.

A wife is generally held to have a very uplifting influence upon a man's character and to exert a reformative influence over him. This is probably because after a man gets a wife he has no money to indulge himself in any other vice. It is a mistake, however, to believe that a wife is an antidote for that tired feeling, or a thirst for bootleg liquor, or a craving to see the ponies run. Even polygamy will not cure a rounder.

A wife is often called a helpmeet. This is on account of her being a first aid to her husband in either making or spending a fortune. Wives help their husbands in different ways. Sometimes a wife helps her husband by being a nickel nurser, by paring the potato skins thin, and beating down the butcher, and dusting off the mouse that drops in the flour bin, and wearing hand-me-down clothes, and making her own hats until they pile up enough pennies to make a fortune.

And sometimes a wife helps her husband by blowing in so much money on imported frocks and frills, and running up such tremendous bills that he has to get out and hustle, and be a go-getter to make the jack as fast as she spends it, and in so doing he becomes a millionaire.

There are a great many different varieties of wives. There is the domestic wife, who resembles the gas range and is most interesting at meal time. There is the devoted wife, who sticks to her husband like a porous plaster, and is just as irritating. There is the fashion-plate wife, who keeps him in debt. There is the club wife and the bridge wife, who feed him out of paper bags. There is the henpecking wife. There is the baby-doll wife, who is beautiful but dumb. And there's the other man's wife, who is the most interesting of all.

Every man dreams of an ideal wife. She is a woman who never grows old, nor gets fat, nor grizzle-headed, but remains perpetually young and beautiful, and retains her girlish figure. She runs a house on air and sets before her husband wonderful meals that cost nothing, and she never, never, never asks for an allowance.

She is always beautifully dressed, and quiet and calm and serene, even after having been up half the night with a colicky baby, or after having stood for hours over a hot stove cooking dinner. She is always ready either to go or stay, to talk or be silent, according to husband's moods, and she perpetually sits at his feet and burns incense. Needless to say, no man ever finds his ideal wife. There ain't no such animal.

The wife occupies a different status in different countries. In America, she plays first fiddle. In Europe, she is second fiddle, with most of the stops on. In the Orient she is not heard at all. Orientals take their wives in allopathic doses. Occidentals prefer to take theirs homeopathically. But Orientals are more reasonable in their demands upon wives than the Occidentals are. They marry a whole harem to get the qualities they desire in a wife, while we expect one wife to bunch all varieties of charms and graces.

A strange thing about a wife is that no man knows how he happened to get the one he did. Only his wife knows that.

And the strangest thing of all is that most men can neither get along with a wife nor without one.

DOROTHY DIX.

(Copyright, 1924.)

Wise Guy.

There's a certain Hollywood doctor who is not above prescribing for some patients, who only imagine they're sick, some remedy he imagines they'd like to take, hence, when a pretty movie widow came to him with a vague complaint, he was right on the job.

"My dear," he murmured, "you are slightly morbid. You should look about you, and marry again."

"Why, doctor," beamed the little lady, "is—is this a proposal?"

"My dear lady," protested the doctor in alarm, "let me remind you that a doctor prescribes medicine, but he doesn't take it."—Los Angeles Times.

The recent drop in the French franc caused Lloyd George to remark:

"I am afraid that France is getting a taste of her own medicine. All the nations involved in the recent war are in accord with the idea of ultimate reparations, but the insistence of France on having her own way has, for the time being, alienated many former friends.

"The present predicament of France calls to mind a sly maid in a London pub. One day, a gentleman, in adding up his bill, discovered an overcharge of two shillings.

"'How does this come about?' he demanded, looking at the waitress sharply.

"'Well, you see, sir,' she explained gilbly, 'the cashier and I made a wager. I said you would notice an overcharge and he said you wouldn't.'

"With a smile, the patron wrote something on the back of the bill, folded it and said:

"'Take that to the cashier.'

"She did so, and on opening it, the pair were startled to read:

"'I wager you each a pound that I won't be here when you come back.'"—Los Angeles Times.

Up Against It.

The clerk at the marriage bureau had a great laugh the other day when a girl came in to get a marriage license, a fact which of itself shows the trend of the times.

While she was waiting, her girl chum whispered in a voice that was louder than she thought:

"Are you really going to marry a man to reform him?"

"Yes, I decided I'd have to," replied the other, "I couldn't find a single one that suits me the way he is now.—Los Angeles Times.

One is inclined to figure that the circus is for laughing purposes only, but the latest to play Los Angeles and vicinity nearly resulted in a tragedy. The denouement came in local police court.

"But why did you beat this man," the judge asked of the prisoner.

"Because, Yo' Honor, he done call me a rhinoceros, a year ago."

"A year ago? Well, why did you wait all this time before settling your argument?"

"'Cause I ain't neber seed no rhinoceros till yesterday."—Los Angeles Times.

Too Realistic.

Frank Lawrence, editorial genius of filmland, has an uncanny shrewdness that has served him in good stead on many occasions, but once he was the victim of his own joke.

He was traveling out of Detroit at the time and the train was packed. There wasn't a seat and Frank was tired. Finally he got an idea, and assuming an official air, stalked up to the last car and cried in a stentorian voice: "All change here, this car isn't going."

There were exclamations, low but deep, from the occupants of the car, but they hurried out and pecked themselves into other parts of the train. The smile on Frank's face was chillike as he settled himself comfortably and murmured:

"Ah, it's a grand thing I was born clever. I wish they would hurry up and start."

By and by the station agent appeared at the door and said: "I suppose you're the smart young man who said this car wasn't going?"

"Yes," admitted Frank with a smile.

"Well," said the station master with a grin, "it isn't. The porter heard what you said and uncoupled it. He thought you were a director."

An officer in one of the Seventh street banks says he answers questions all day long and is always glad to be of service to clients.

"But I wish you would tell me," he said, "what I should have told the woman who came up to my desk this morning. I was rushing to get a statement finished that was already overdue, but I left off and asked her what I could do for her. And in an anxious voice she replied:

"'Please, have you seen in here this morning an elderly lady with heart trouble?'"—Los Angeles Times.

Abe Martin

When you see two pedestrians hob-nobbin' they're swappin' close calls. "What's more aggravatin' than gittin' all comfortably settled on a train an' then remember-in' you fergot t' tell your newspaper you wuz goin' on a visit?" asks Mrs. Joe Kite.

(Copyright, 1924)

Our Children

By Angelo Patri

THE GIRL NEXT DOOR.

The girl next door was a flighty young thing who powdered her nose while she held her school books under one arm, in full view of the neighborhood. She tossed her bobbed head in cool disdain of the disapproving mothers and cultivated the acquaintance of their sons.

"Bob, listen to me. I don't care for that girl next door. I wish you'd keep away from her."

"Why? What's the matter with Suds?"

"Suds. What sort of a girl let's a boy call her Suds? That's just what I mean. I don't like her style."

But evidently Bob did, because he walked home from school with her regularly and shouted a cheerful goodbye as she ran up the steps and slammed the door behind her. She always slammed the door. That was one thing Bob's mother objected to. Bob could slam enough without having a contagious example.

Bob got pimples on his face. His mother was distressed and begged him to take care and to cut down his candy ration. Every once in a while Bob would take a spasm of righteousness and scrub with hot water and green soap and follow with ice and powder, and for one day skip his allowance of candy. Then he would relapse and the pimples would blossom anew.

Lent came along. Bob's family did not observe Lent, but the family of the girl next door did. "I'm going to stop eating candy for Lent," announced Bob calmly. "I'm fasting from sweets for forty days."

His mother gasped. "You're going to fast from sweets for forty days? I certainly hope so. I don't believe you can do it."

"Can't I? Well I guess if Suds can do it, I can."

And he did. Not that he didn't have plenty of temptation to break his fast either. All his family around him were eating sweets when they wished. It seemed as though friends had decided that they were in arrears in the little matter of sending sweets to the family and that now was the time. The aunt in Vermont sent down a ten-pound pail of maple sugar. Mrs. Wheatly, the very wealthy lady for whom mother had done a little kindness, remembered it now, and sent down a huge basket of specials tied with satin ribbons and flavored with unlikely and coveted balms.

"Candy?" said Bob. "Too bad I can't have any," and went his way as carelessly as though he had just declined a proffered umbrella.

Once his mother feared he was going to weaken. Father had left a roll of candymints on the sideboard. Bob picked them up. "Are these candy, mom?"

"Yes," said she.

Down they went and Bob turned cheerfully to his cereal. Then he went off and scrubbed and iced and powdered, and as he studied the effect in the mirror he said, "You know they're almost gone. Guess I won't eat any until next fall."

And Suds? Oh, it isn't Suds any more, it's Bee, who lives on the next block and dances—well—"some dancer." But you never can tell what that girl next door can do for a lad. She's a great help. Never mind the powder and the nick-name. They really are not even skin deep.

(Copyright, 1924)

Things they Ask the Tribune

BUREAU OF INFORMATION

The TRIBUNE Information Bureau has received a number of queries about the Athens Athletic club. For information of this kind we refer the readers to Lynne Stanley, secretary of the Athens Athletic club, 506 Oakland Bank building.

Can you give me the altitude of the Oakland Recreation camp in the Tuolumne country?"

The Oakland Recreation camp in the Tuolumne country is located at an elevation of 3100 feet.

"Was Upton Sinclair, the socialist writer, born in California? Was he ever in public office? I would like some information about him, and also his address."

Upton Sinclair, the author, was born in Baltimore, Md., Sept. 20, 1878. He was educated at Columbia university. He assisted in the government investigation of the Chicago stockyards, and founded a socialistic colony at Englewood, New Jersey, in 1906. He is the author of a number of well known books of a socialistic nature. His address is Pasadena, Calif.

"Can you tell me what steamship company operates the S. S. Mobile City and where I could apply for a position on one of their steamers?"

The S. S. Mobile City is one of the Isthmian Steamship liners. For full information regarding a position, etc., you will have to apply to their Pacific Coast Agents, E. O. Evans & Sons, 280 California street, San Francisco.

The TRIBUNE Information Bureau will answer all questions of a general nature except school or legal problems, debates, trade and firm names and queries as to the time of day.

If answers are desired by mail stamps must be enclosed. Quick results can be obtained by telephoning to the bureau. If you have any problems of a general nature to solve, ask The TRIBUNE Information Bureau, Lakeside 6000.

A minister out at Pomona had noted with gratification the regular attendance of a certain member of his flock. It pleased him so much that he stopped the man after service one day and expressed his appreciation. "I am delighted that you attend so regularly," he said, "it is a pleasure to know that my work is being so much appreciated."

"It's not so much that," replied the supposed devotee. "I'm the father of a large family and it's a pleasure to get out of the house once in awhile. When I get in my pew I just fold my arms, shut my eyes, and think about—nothing."—Los Angeles Times.

You Don't tire of it as a spread for bread—for cooking—for salads—for sauces.

Sweet MADE FRESH DAILY ON THE PACIFIC COAST

MILCOA U.S. REG. TRADE MARK MARGARINE

Diehl's

469 14th St.

Opposite City Hall Plaza

HAIR CUTTING

Expert operators qualified to give the latest cuts

SHAMPOOING

Pure soft water, distilled in our own plant, insuring soft and glossy hair.

MARCELLING
PERMANENT WAVING
HENNA PACKS
MASSAGING
MANICURING

A full and complete line of Hair Goods of every description.

Be sure to see our lines of

Novelty Jewelry
Leather Goods
Silk and Beaded Bags

Diehl's Prices and Qualities are RIGHT

best for macaroni or any cheese dish

Bluhill

does not cook stringy

Our CHEERY CHUM

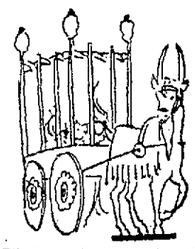

Mr. William Goat in the Parade.

Proudly drawing the wagon in the Cut-out's circus parade, came William Goat, who belonged to Nancy's brother. Nancy's tiger cats were inside the wagon. They were really supposed to be two raging Bengal tigers.

"I hope William doesn't get excited and butt into somebody," said Nancy nervously, as the parade went by. "I'm just afraid something will happen." But Mr. Goat strutted by proudly without looking either to left or right.

* * *

The picture shows you how to paste the goat to the wagon you cut out yesterday. Just paste him against the dotted lines on the wagon. The goat is white with yello wslashed paper cover. The harness is red. What do you think will come next in the parade?

(Copyright, 1924)

MY FAVORITE STORIES by IRVIN S. COBB

A Historic Warning

The young lady who officiated as treasurer of the moving picture palace did not hand the patron his correct change. In fact, she did not hand him any change whatsoever. The patron in question was connected with a visiting street carnival and during a free afternoon had decided to patronize the affiliated arts.

"Hold on there, sister," he said, stooping to address the ticket seller through the slot in the wicket. "You're shy ten cents."

"I never make such mistakes," said the girl austerely.

"Well, you did this time," he answered. "I slipped you a quarter and that card up yonder says 'Admission Fifteen Cents.' I've still got a dime coming."

"No you haven't either," she answered. "That's a box seat you've got."

"Nix on any box seat for me," he stated firmly; "that's the way they croaked Lincoln!"

(Copyright, 1924)

President Lowell of Harvard was commenting on the recent discoveries in the tomb of Tut-Ankh-Amen to a young Boston society matron. "Isn't it remarkable," he said "that they have unearthed couches and chairs over thirty centuries old, and all in good condition!"

"Well," replied the Boston woman, "I've always said, that in the long run, it pays to buy good stuff."—Los Angeles Times.

Miss O. S. Allen's Tested Recipes

No. 190

Almond Wafers

(A dainty little tid-bit for afternoon tea)

½ cupful Crisco
1 cupful sugar
1 egg
¼ cupful milk
2 cupfuls flour
2 teaspoonfuls baking powder
½ teaspoonful salt
2 teaspoonfuls almond extract
blanched almonds

Cream Crisco and sugar together; add egg well beaten, then milk and almond flavoring. Mix and sift dry ingredients, adding to them a few chopped almonds. Add to the first mixture. Toss on floured board, roll, cut in shape; press a whole almond on topof each; then bake in a moderate oven until a delicate brown.

CRISCO

For light, tender cakes
For digestible and flaky pastry
For crisp, digestible fried foods

A Full Page of Comics by the Leading Cartoonists in the Tribune Every Day

SOMEBODY'S STENOG — By Hayward

(Copyright, 1924.)

Advertising Manager

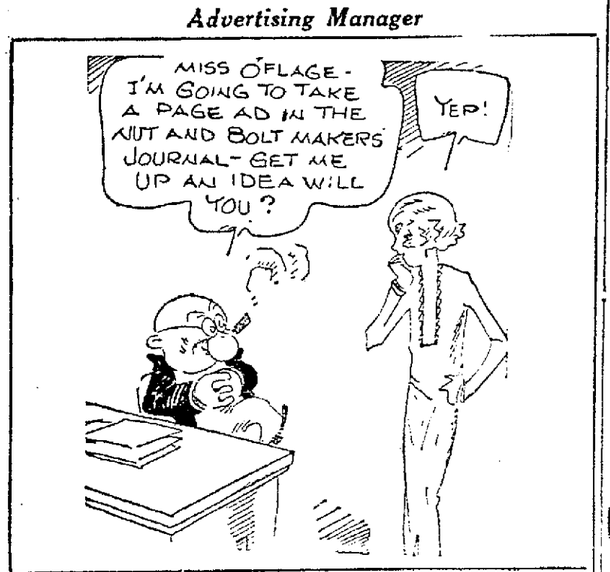

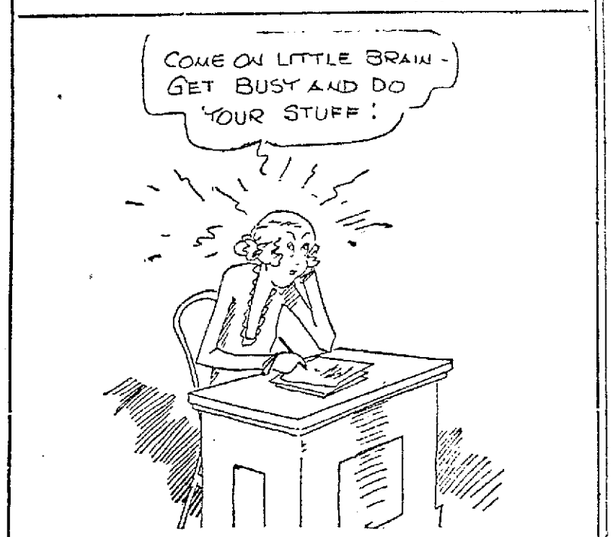

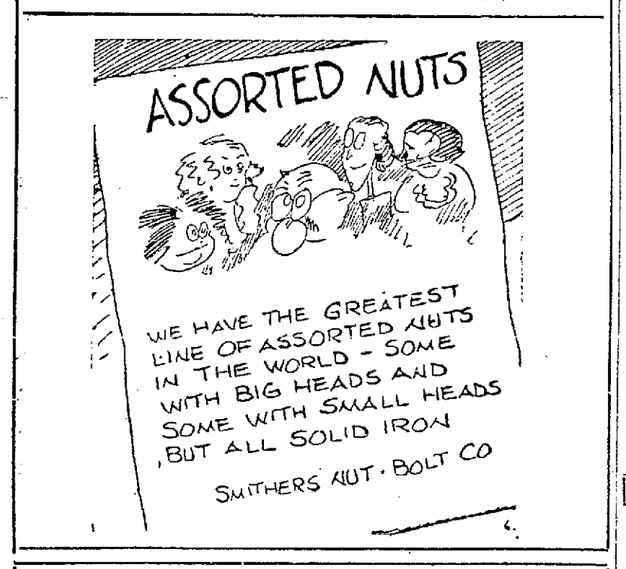

UNCLE WIGGILY'S TRICKS

The Retort Courteous

By Lang Campbell
Howard R. Garis

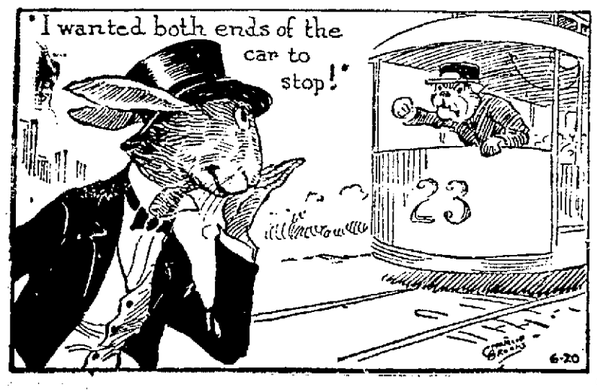

MINUTE MOVIES

(Copyright, 1924, by George Mathew Adams Syndicate) —By WHEELAN

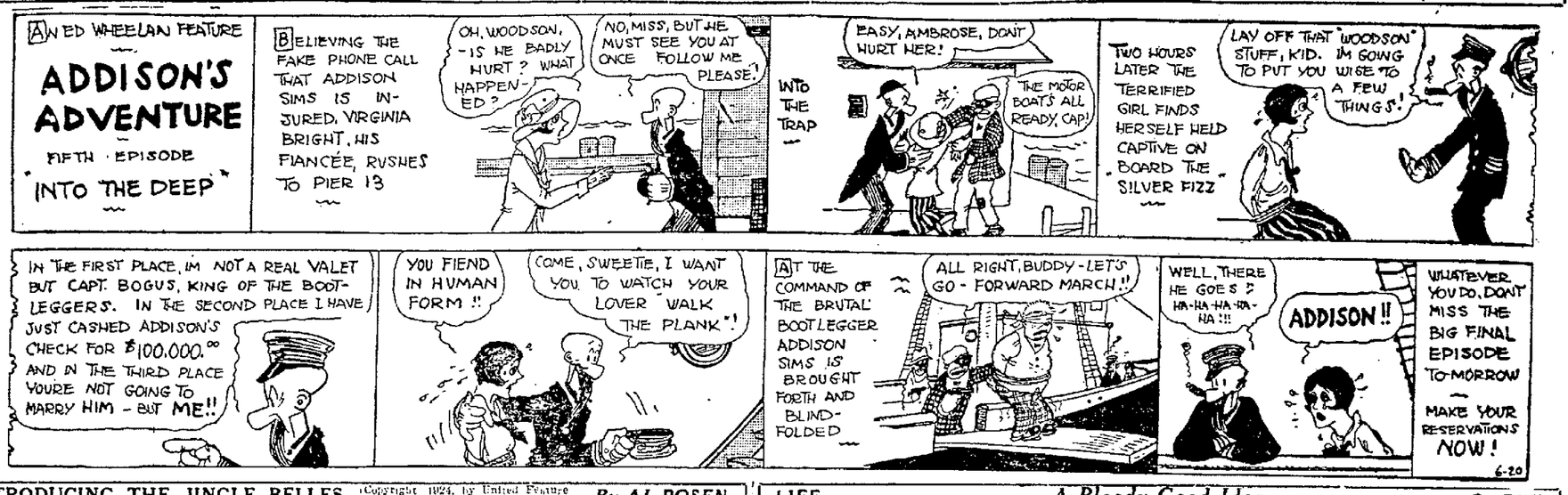

INTRODUCING THE JINGLE BELLES

(Copyright 1924, by United Feature Service.) —By AL POSEN

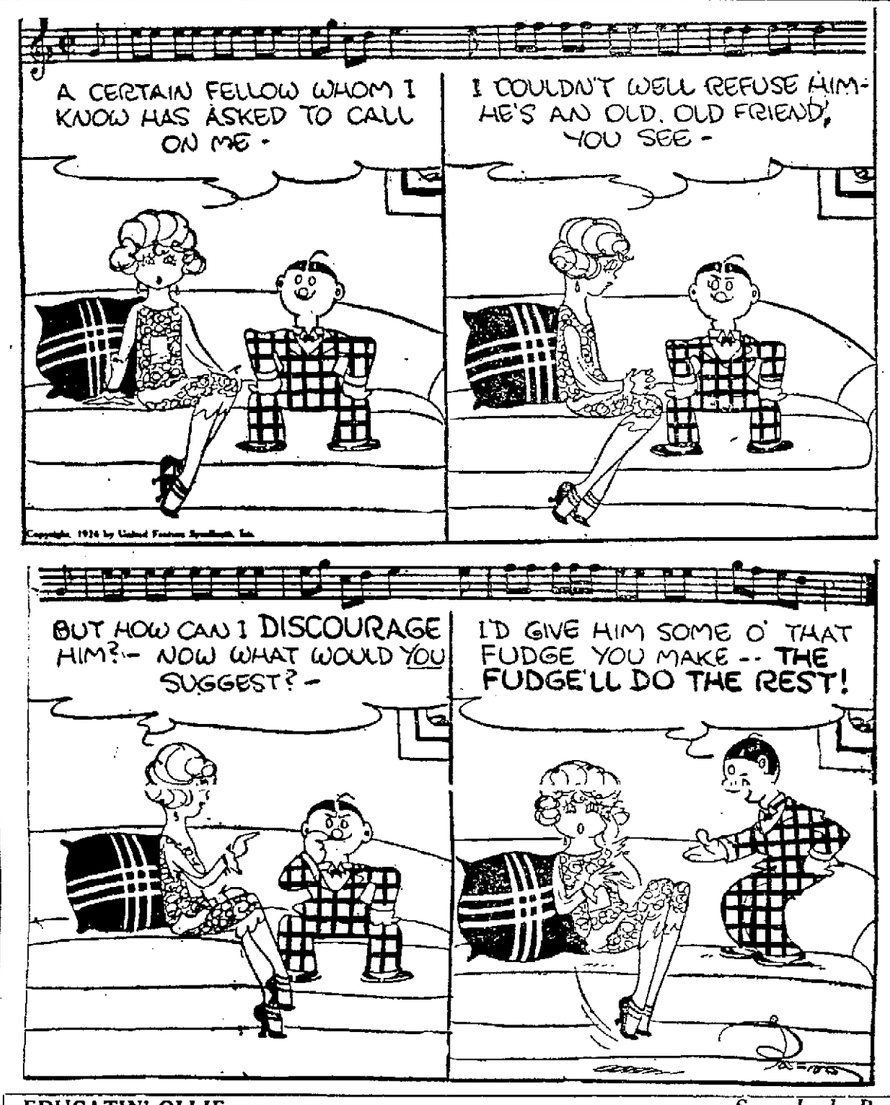

LIFE

A Bloody Good Idea —By FOX

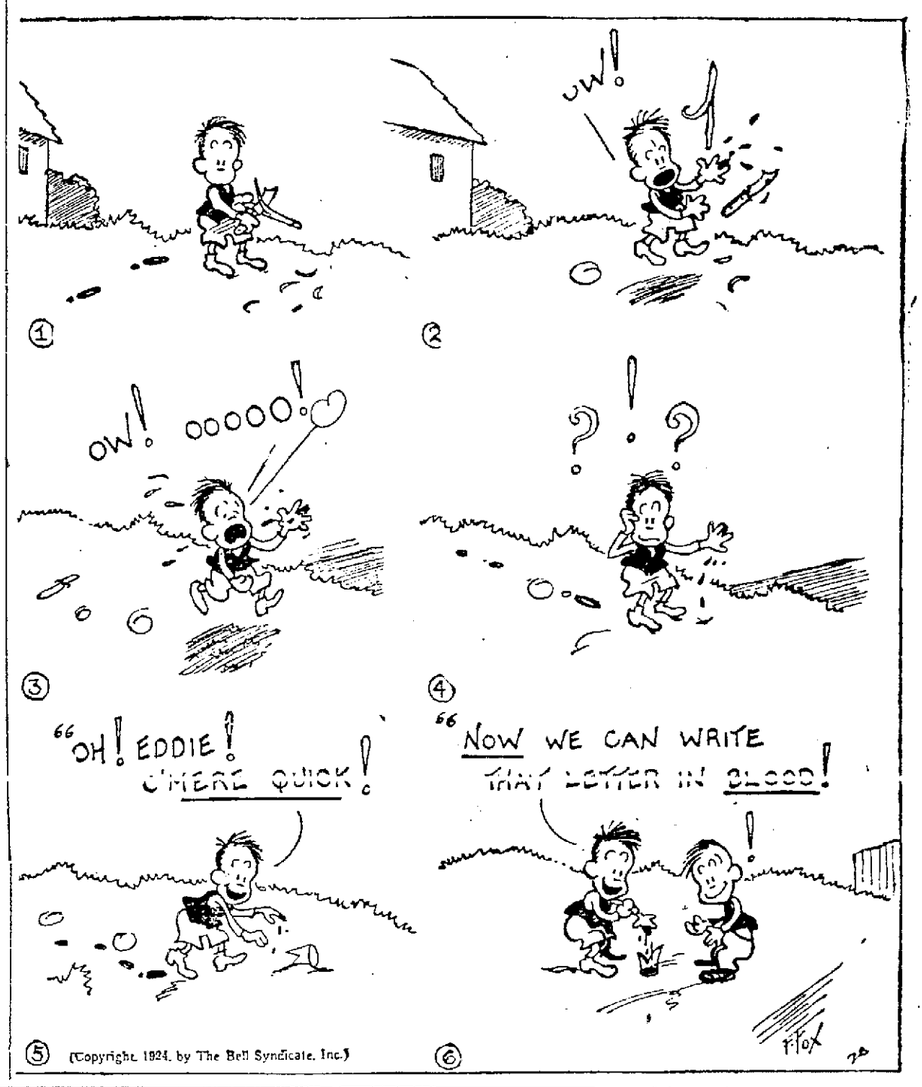

EDUCATIN' OLLIE

Somebody Put His Foot in It BY ART HELFANT

Some Families Need a Phone For Every Member —By Gluyas Williams

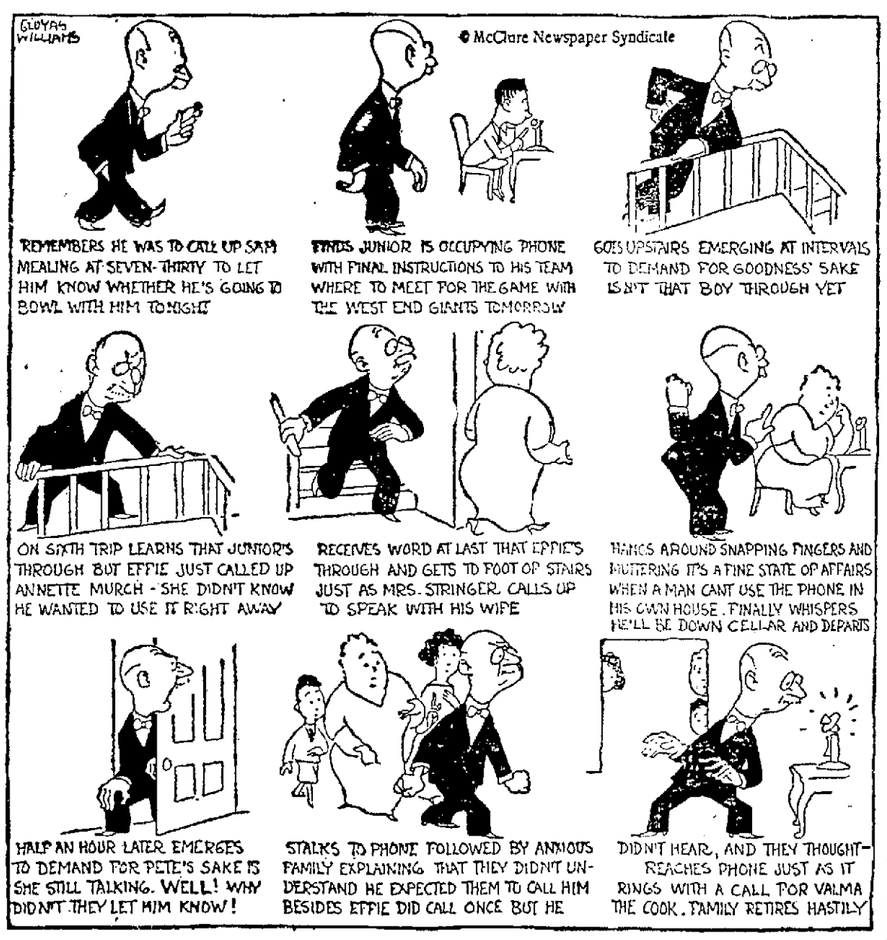

REG'LAR FELLERS

(Copyright, 1924, by Bell Syndicate.) —By Gene Byrnes

EVERY WOMAN AND MAN SOUGHT AS DONNAS AND DONS

Obapesla Boosters Campaign for Thousands More to Make History.

Every Easthay man and woman a don or donna!

This is the slogan flung out by the membership committee of the Dons of Peralta, headed by J. J. Allen, Jr., a member of the board of governors.

And the women members of the board of governors, including such well known civic leaders as Mrs. Frank G. Law, Mrs. Bessie Wood Gustason, Miss Zannette W. Potter, Mrs. Ethel Lee Hale, Mrs. A. E. Thurston, Mrs. J. Sherman McDowell, Mrs. R. E. Danford, echo the sentiment of the Dons since the donnas have come into the great cooperative movement.

The Dons of Peralta are sponsoring the second annual festival, street pageantry, and general celebration which is scheduled for September 25, 26 and 27.

MEMBERS REJOIN.

The nucleus of this year's membership is found in the members who signed in 1923 and who have sent in their checks for this year's dues of $10.

"The Dons of Peralta is a permanent organization," said Allen. "It has come to stay and make history for the Easthay. Thousands of those who joined last year joined to stick and they are sticking. Thousands more, in addition to the women, will join this year. Already the membership roll for 1924 is assuming large proportions and right now the service clubs of the Land of Obapesla are rounding up 100 per cent memberships in the Dons. This work has not yet extended to the women's organization but will be just as soon as the donnas are completely organized."

LIST OF BOOSTERS.

Here are the list of service clubs and the committees engaged in the membership campaign:

American Legion Luncheon club—Cliff Brooks, chairman; Stewart Bonvest, Ralph Hoyt, Bestor Robinson, Will Foss.

Knights of the Round Table—Oscar Chilgren, chairman.

Politicians club—F. S. Stockel, chairman; Sherlow Mackay, L. H. McPherson.

Electric club—Clark Baker, Jr., chairman; E. C. Hodges, Laurence Chilcote.

Optimists club—R. C. Bitterman, chairman; Joe Donahue, Zach. White.

Rotary club—Max Horwinski chairman; J. J. Block, Wm. E. Dean, John Sexton, George A. Cummings.

Kiwanis—Ray Baker, chairman; H. T. Kuhlman, O. G. Lawton.

Mutual Business club—Charles E. Ferreira, chairman; Harry C. Knight, W. A. Doctor.

Lions club — Arthur Waters, chairman; Hennes Karoly, George Jamieson, Ben Maddox, Irving Magnes.

One Hundred Per Cent club—Frank Lloyd, chairman; Harris Allen.

Oakland Advertising club—C. M. Gardner, chairman; Ralph Seeley, R. J. S. Carte, E. C. Morehouse, E. E. Bryan; S. E. Shermantine, G. W. Yost, William Steinmetz.

BOYER GUILTY OF SLANDER.

LONDON.—Gunner Moir, former heavyweight champion of England, was found guilty of slander and ordered to pay the man he slandered $21 a week.

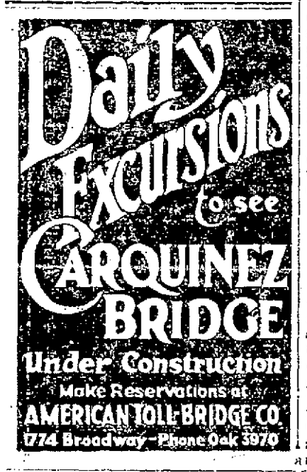

LOCAL LAFS

Edited By The Oakland Tribune

Local-Laf Editor,
The Oakland Tribune.
Here is my Laf for the Screen:

(Do not use more than thirty words.)

.....

.....

.....

.....

.....

.....

.....

.....

NAME .....

ADDRESS .....

MOTION PICTURE THEATER I ATTEND.....

Fifteen cash prizes will be paid for the best Local-Lafs each week—$5, $3, $2 and twelve of $1 each. These will appear on the screens of the various theatres with the names and addresses of the winners. Submit as many Lafs as you desire, using this coupon or paper of a similar size, and writing on only one side of the paper. Only one Laf may be submitted on a coupon or sheet. Address Local-Laf Editor, the Oakland Tribune.

Here is list of theatres showing "Local Lafs"

IN OAKLAND

T. & D.
Capital
Casino, 35th ave., Foothill. blvd.
Strand, 33rd and Telegraph
Lincoln, 1620 7th street
Claremont, 5110 Telegraph ave.
Marquee, 717 Market street
Fremont, 46th ave., Fothil. blvd
Rialto, 2723 San Pablo
Fruitvale, 1351 Fruitvale ave.
Palace, 1445 23rd ave.
Regent, 1116 Broadway

OUTSIDE OF OAKLAND

California, Berkeley
T. & D., Richmond
Niles, Niles
Strand, Alameda
Lorin, Berkeley
California, Berkeley

How to Write 'Local Lafs'

By the Local Laf Editor

What is an oyster
It is a fish built like a nut.

Absurd comparisons of this kind are prolific sources of humor. The humor however, in this case depends greatly upon the brevity. Had the jokemaker said that the "oyster was a water dwelling mammal with a shell somewhat resembling that of a nut," it would have been stupidity instead of humor.

The small boy who defined a dog "as something that barks on one end and wags on the other" unwittingly produced a joke because he mingled truth with grotesque comparison.

This form of humor requires considerable skill and clear thinking, although persons naturally witty may sit down and in a few seconds concoct a sidesplitter.

What is an elephant?

Can you think up a funny answer to that. After you have worried over the elephant for a while and do not get a good comparison pick out other things, such as a giraffe, a piano, merry-go-round and keep after it until some excruciatingly humorous similiarity comes to you.

(Continued Tomorrow)

Grain Fires Menace Yolo County Farms

WOODLAND, June 20.—Grain fire are again menacing work in harvesting the large grain crop of Yolo county. Yesterday 1100 sacks of barley belonging to Sam W. Barker and Mrs. May Allen, adjoining ranchers of Dunnigan, were destroyed, entailing a loss of $2000.

Fire at the same time broke out on the north bank of Cache creek, after devastating the Hennigan ranch. It was swept into the tule, brush and stubble by a stiff north wind. Very little grain was destroyed, but to avert serious damage fire fighting apparatus from Woodland and the surrounding districts was called out to assist ranchers in checking the blaze which covered hundreds of uncultivated acres.

Turlock Painting Streets by Machine

TURLOCK, June 20.—The new machine recently purchased by the city to paint traffic lines on the streets has arrived and is now being used daily by the street department. The machine automatically paints lines on the pavement, thus saving considerable labor. Lines for the guidance of pedestrians are being painted on the streets as well as lines indicating the 45 degree angle for parking.

S. F. MUSIC SHOP OWNER DIVORCES FAMOUS WAR SPY

Desertion Charged to Woman Who Exposed Noted Dancer as German Agent.

SAN FRANCISCO, June 20.—A new chapter in the life story of Evelyn Knight, famous as an international secret agent, has just culminated in the local divorce courts. A divorce was granted to her husband, Walter D. Knight, a music dealer, at 2310 Fillmore street, in Judge J. J. Trabucco's court yesterday.

Mrs. Knight was honored during the world war by the war offices of France and England. She became a world figure through her espionage activities, and was known as the spy who was instrumental in bringing about the death of Mata Hari, the Dutch dancer, at the hands of a French firing squad.

In his testimony, Knight produced clippings from London papers said to have shown that his wife had been expelled from Constantinople by the police and had been convicted of crimes in most of the principal European cities.

The Knights were married May 16, 1921, after four days' courtship. He said that they lived together only eight days and that she left him suddenly and went to Europe. Through letters from friends in Europe he said he learned last spring that Mrs. Knight had been arrested on a charge of passing fictitious checks. Knight forwarded money to procure her release from the hands of the authorities. She returned home, lived with him a week, and then, according to Knight, left him again.

"DRUG KING" TRIES TO DIE.

LONDON.—Brilliant Chang, the Chinaman declared to be "king" of the drug ring, tried to hang himself in prison.

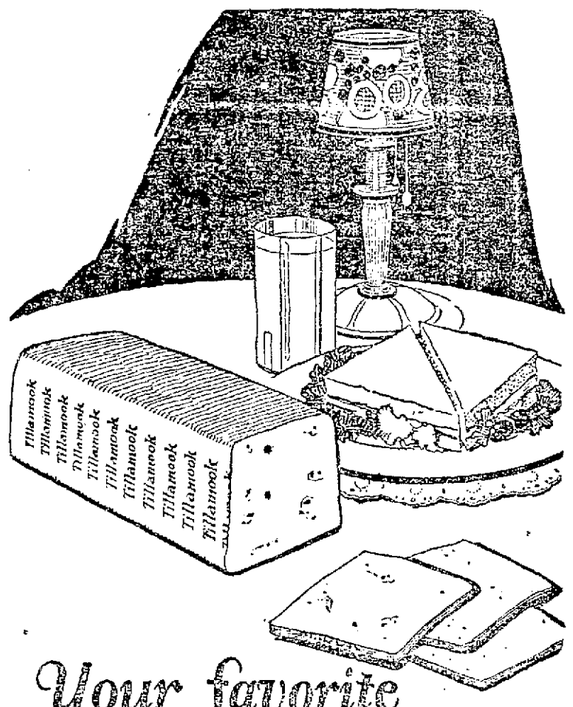

Your favorite Cheese in a convenient shape

Just the convenient size for kitchen use—perfect for sandwiches. You can always depend on having *fresh* cheese when you want it. The Tillamook loaf will not dry out, for it is protected by an air tight coat of paraffine.

No matter whether you buy Tillamook by the loaf or pound, you get that same uniform, *creamy* flavor. Look for the "Tillamook" brand which assures you of this never-varying quality.

Send for our Cheese Recipe Booklet by Alice Bradley of Miss Farmer's Boston School of Cookery, It's *free*.

TILLAMOOK COUNTY CREAMERY ASSOCIATION
Tillamook, Oregon
25 cheese kitchens owned and operated co-operatively by the dairymen of Tillamook county

TILLAMOOK CHEESE

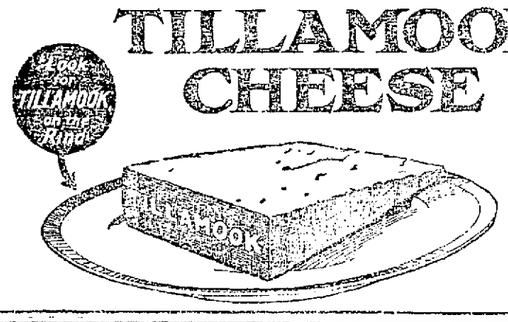

BF·BF·BF·BF·BF·BF·BF·BF

Let the Youngsters Picnic on the Lawn

Children adore picnics. Pack a basket with plenty of sandwiches made health-giving and nourishing with the real fresh-egg dressing—Gold Medal Mayonnaise. Children love it *straight* just spread on bread or crackers, and it's so good for them—rich in the food and vitamine value of fresh whole eggs, and the energy value of finest salad oil.

Write for free booklet of recipes.

Best Foods
GOLD MEDAL Mayonnaise
More than a dressing —it's a Food

THE BEST FOODS, Inc.
1900 Bryant St., San Francisco

BF·BF·BF·BF·BF·BF·BF·BF

New Chinatown to Rise in Watsonville

WATSONVILLE, June 20.—Work on a building Chinatown across the Pajaro river from this city, destroyed by fire last March, was begun today when a crew of carpenters employed by the West Coast construction company began laying foundation for a double store building for T. Chew and company, Chinese grocers and general merchants. The structure will be erected on the same site occupied by the firm before the fire. This building which is to front on San Juan avenue, will be the largest of nearly forty stores which will be put up within the next three or four months.

J. Litchlight, construction superintendent for the West Coast company, arrived here yesterday with his family and will remain here durring the rebuilding of Chinatown and other large contracts in the hands of the company.

British to Seek New Supply of Fish Food

LONDON, June 18.—England is in danger of losing her main source for her supply of fish in consequence of experts' reports that the famous Dogger bank, in the North sea, has been fished out.

The bank has been yielding less and less fish for some months, and fishermen predict that unless new grounds are found quickly they will be out of work.

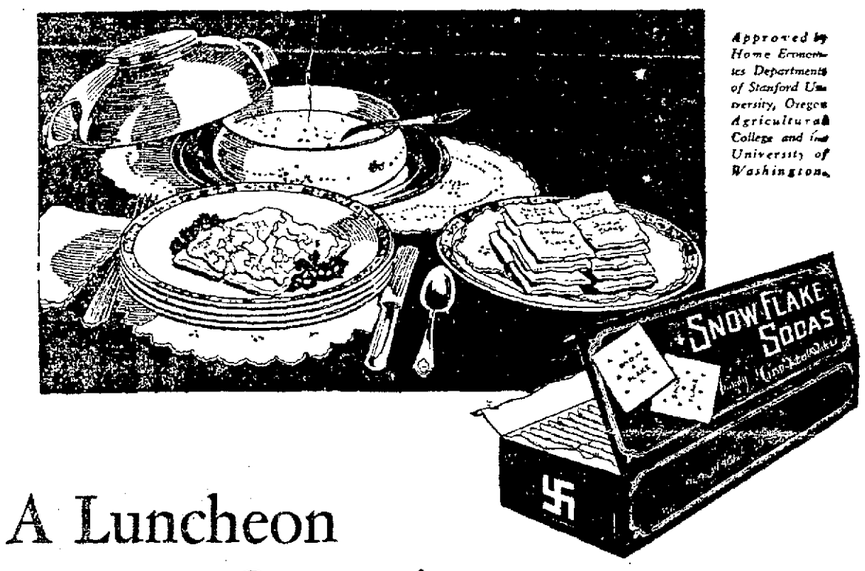

Approved by Home Economics Departments of Stanford University, Oregon Agricultural College and the University of Washington.

A Luncheon Secret!

—*Creamed Chipped Beef* attractively served on three crisp Snow Flakes! With the artful touch of these lightly salted soda wafers, *plain dishes* invariably change to *delicacies!*

Ask your grocer for Snow Flakes—fresh from our nearby ovens. *In the red packages!*

Tang of flavory cheese in a light, crisp sandwich.

Dainty for teas and every other exacting occasion.

Don't ask for crackers, *say*—

SNOWFLAKES

AMERICAN BISCUIT CO.

SAN FRANCISCO CALIFORNIA

Kids may fiddle with other foods—but they always pile right into Kellogg's!

1st With milk or cream, it provides food elements children *must* have. Give them Kellogg's twice a day.

2nd A superaddler of appetites it's simply great. Children love its crispy crunchiness and delicious taste.

3rd It's fine for busy mothers. Saves a lot of work. No fussing. No cooking. It's all ready to serve.

Kellogg's CORN FLAKES

Oven-fresh always

Inner-sealed waxtite wrapper keeps Kellogg's as fresh and crisp after opening as before—exclusive Kellogg feature.

The magic touch for DEVILED EGGS

Deviled egg filling can be ordinary, drab and lifeless of flavor—or it can fairly sparkle with the goodness of Gebhardt's Deviled Chili Meat.

Open one of the cans. Catch that rare, appetizing tang of wholesome meat, cooked and flavored as only Gebhardt knows how. You'll love it.

Keep 6 or a dozen cans in the house for daily use—for unexpected emergencies, luncheons, picnics, etc. At all good grocers.

"Deviled Dainties"—A Recipe Booklet
[illegible] The family, too, will enjoy the many new dishes suggested. A copy free at your grocer's or from Gebhardt's, San Antonio.

Gebhardt's
DEVILED CHILI MEAT

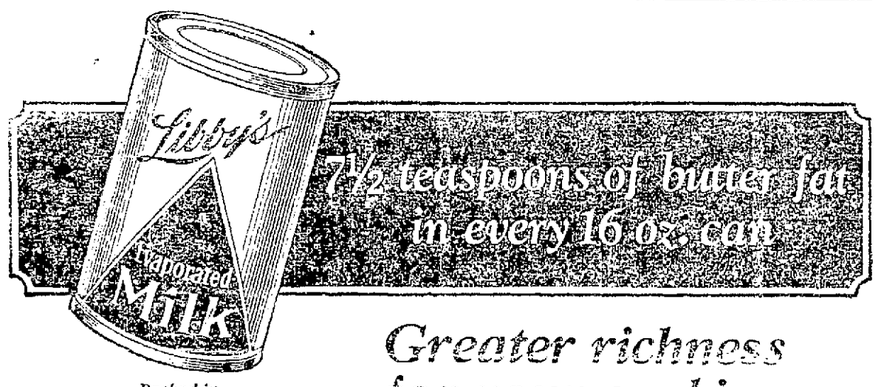

Packed in Humboldt County, California

Greater richness for your cooking

Good cooks everywhere are now finding a new delight in cooking—getting greater richness, finer flavor, *with economy*. They enrich their foods with Libby's Milk!

MILK *that's rich in butter fat*

Cream and butter are great enrichers, as you know, because they contain butter fat. Libby's Milk, which costs less than a third as much as cream, is also rich in butter fat—7½ teaspoons of it to every 16 ounce can!

Unlike ordinary milk Libby's Milk comes only from selected herds in the finest dairy sections in the country and we make it double rich by removing more than half the water from it. By sealing it in air-tight cans and sterilizing it we can bring it to you safely wherever you live.

You can get Libby's Milk from your grocer. Try it in some favorite recipe tonight. And write us for folders containing recipes by good cooks who use Libby's Milk; sent free.

Libby's MILK

The milk that good cooks use

Libby, McNeill & Libby, Welfare Bldg., Chicago

EARL KUNZ HURLS OAKS OUT OF P. C. L. BASEMENT

VERNON CLUB IS AN EXPERIMENT; OWNERS DO NOT LOOK TO WIN PENNANT THIS SEASON

Spence Adams Helps Oaks by Heavy Hitting

Kunz Fans Ellison and Kilduff After Walking Waner to Fill Bags

Defeating the San Francisco Seals for the second straight time, the Oaks climbed out of the Coast League celler yesterday afternoon. Earl (Pincers) Kunz continued to give the other hurlers of the league a good race for the mound honors by hurling a seven-hit game for the locals and holding the slugging Seals to one run, while six were made off Pat Shea, who started on the mound for the Seals.

E. KUNZ

George Foster performed an unusual feat when he held the Seals to five hits and beat them on Wednesday. The Seals are the best sluggers in the league and particularly on their home lot. Fans had not seen a game pitched so well as the one by Foster. *At least they did not this* season at Recreation Park. And to have Kunz come back yesterday to pitch almost the same kind of a game is something for the trans-bay fans to wonder over. Kunz pitched a remarkable game. Three of the seven hits off him were bunched *in the third inning by* Valla, Mulligan and Waner for the lone Seal tally. Mulligan got three of the seven hits in three trips to the plate. Gene Valla also got two, with Hal Rhyne and Tim Hendryx taking one each.

ADAMS HITS IN PINCHES.

Spencer Adams, Oak second sacker, played a fine game around the keystone bag and helped immensely in winning the game with his bat. He connected for a pair of doubles and a single. With two out in the first he doubled against the right field fence and scored on McCarren's single. That run meant a whole lot, as the Oaks did not make any more until the seventh, when LaFayette got a single and Adams broke up the 1 to 1 tie by again hitting the right field wall for a double.

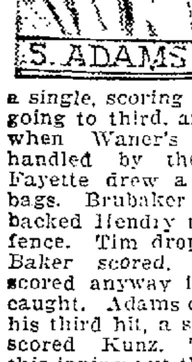

S. ADAMS

The Oaks put the skids to Shea in the eighth inning and Adams helped to do it. Captain Guisto started with a single. Goebel helped him along with a bunt. Del Baker drew a walk, and Kunz crashed a ball against the centerfield fence for *a single, scoring the captain*, Baker going to third, and Kunz to second when Waner's throw was not handled by the infielders. LaFayette drew a walk to fill the bags. Brubaker hoisted a fly that backed Hendry to the left field fence. Tim dropped the ball, and Baker *scored*. He would have scored anyway if the ball was caught. Adams came through with his third hit, a single to right that scored Kunz. The four runs in this inning put the game on ice for certain.

HENION LOOKS GOOD.

LaFayette Henion, the Eureka boy, went into the box after Adams got his third hit, and he got by nicely.

Shea can thank his infielders that the score against him was not bigger. Eddie Mulligan, Hal Rhyne, Pete Kilduff and Bert Ellison took part in double plays that killed a few rallies.

Holding men like Ellison, Hendryx, Kilduff and Yelle hitless is only possible by high class pitching. The Oak hurler did not have a bit of luck. He showed in the fourth inning that he had lots of stuff on the ball by walking Paul Waner to fill the bags with one out, and then going to work to fan Bert Ellison and Pete Kilduff. Ellison took three healthy cuts at the ball, but Kunz shot them right past him. Kilduff had the edge with two balls called on him before Kunz pitched his first strike. Pete also took a couple of hard even cuts, failing to connect on the third one.

KUNZ HAS 12 WINS.

According to the latest pitching records, the win yesterday was the twelfth of the season for Kunz. He has pitched eighteen games, losing six. Quite a record for a hurler [illegible] down in the cellar most of the season. Kunz wants to get another chance in the big leagues and he certainly is working hard for it. Kenneth Penner of Vernon is the only other hurler with twelve wins to his credit. He has lost four games.

The Oaks stepped out of the basement by yesterday's win and they are only five games from the first division.

Series of Matches Planned in South

LOS ANGELES, June 20. — A schedule of golf, composed of 21 events, that will be staged from June 23 to March 30, 1925, has been arranged by the Southern California Professional Golfers' Association.

These tournaments will be open to professional and amateur golfers.

The first event will be a tournament at the Ojai Country club, 90 miles from this city, and will be followed closely by others.

Benefit Game Plan Of Navy Ball Team

LOS ANGELES, June 20. — A picked team of the fastest ball-players of the Pacific Fleet will meet the Glendale White Sox at Glendale Sunday. The game will be a benefit affair for the dependents of the heroes who lost their lives on the Mississippi a week ago.

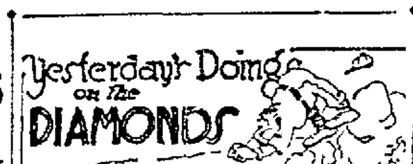

Detroit, maintaining an endless vigil at the door of first place in the American League, had one hand on the knob as the Yankees slept yesterday, but a shower of hatchets by the Cleveland Indians buried them under a 16 to 5 score in the first game. While the Indians laughed, Wells of Bethany college and Birmingham rookies held them to six hits and won, 3 to 2. Detroit, 10 points behind New York, can move into the lead if they are able to paralyze the arms of the hatchet throwers.

The St. Louis Browns stepped back into first division by coming from behind to beat the White Sox 8 to 7. Eight hurlers served Ken Williams made his 13th home run of the year.

The situation around the top of the National League was unchanged as the Giants, Cubs and Robins, favored by splendid pitching, beat the Braves, Phillies and Reds. *The Pirates and Cardinals* were not scheduled.

Virgil Barnes maintained the recently discovered brilliance of the Giant pitching staff by beating Boston 4 to 1.

Dazzy Vance *tops the hurlers of* the league with 10 victories in 12 starts following his 3 to 1 decision over Mays and May of Cincinnati. Elmer Jacobs won a 10-inning duel with Jimmy Ring of the Phillies by a 3 to 1 verdict. The victory kept the Cubs within one and a half *games of the Giants.*

Six Nations Enter Davis Cup Matches

American Tennis Fans Will Have Chance to See Fine Playing.

NEW YORK, June 20.—With Davis Cup matches in the American zone being staged at Brooklyn, N. Y., Baltimore, Md., Providence, R. I., the inter-zone final at Chester Hill, Mass., and the challenge round match at German-[illegible] nis in the United States are going to have a chance this summer to see more Davis Cup competition than ever before, and it promises to be of a high standard. Six nations are this year competing in the United States zone, while four entered that zone last year, when the zoning system was tried out for *the first time. Australia, Japan,* Hawaii and Canada were the teams in the American zone in 1923. This year Australia, Japan, and Canada are in this zone, but Hawaii has dropped out of the competition entirely. The newcomers to this zone are Cuba, China and Mexico.

The first of these matches will take place on the courts of the Crescent Athletic club, Brooklyn, July 31, August 1 and 2, with Australia facing China. The winner of this match meets Mexico in the semi-final round on the courts of the Baltimore Country club, August 7, 8 and 9. Cuba will meet Canada at Ottawa, Can., July 24, 25, and 26, and the winner of this match will play Japan at Montreal at a date to be named later, probably July 31, August 1 and 2. The winners of these two semi-final round matches will meet on the courts of the Agawam Hunt club, Providence, and the winner of this match will face the winner of the European zone competition on the courts of the Longwood Cricket club, Chestnut Hill, Mass., September 4, 5 and 6. This will be followed by the challenge match in which the United States will defend against the winner of the Longwood matches on the courts of the Germantown Cricket club, Philadelphia, September 11, 12 and 13.

The Chinese players and three of the Japanese are now in Europe preparing for the Olympic tennis matches, to be held at Paris July 13 to 20. They will leave for this country immediately after the Olympics. Capt. Zenzo Shimizu and Seichiro Kashio of the Japanese team are now in this country. Okamoto, Fukuda, and Harada are the three in Europe, and *from the five Captain Shimizu will* select four players to represent Japan in accordance with the Davis cup regulations. The Cuban and Mexican teams will arrive in the United States about the middle of July for a week or ten days' of intensive practice on grass courts prior to the start of their matches.

Arrangements for the playing of the matches in the American zone were made by J. W. Mersereau, acting for the United States Lawn Tennis association, and G. H. Meldrum, president of the Canadian Lawn Tennis association.

Public Recreation Costs Considerable

More than $14,000,000 was spent for public recreation last year by cities in the United States and Canada. The daily average of children and adults at the summer playgrounds was 1,200,000.

GRANTON VS. TAYLOR.

VALLEJO, June 20.—Red Granton of the Marine Corps, is to meet Jess Taylor at the Airdome arena the night of June 23. The marine is training here and promises to be in fine shape.

Yale Favorite Over Harvard For Big Race

Old Eli Freshmen Follow Up Combination Victory of Blue Eight.

By JAS. L. KILGALLEN,
International News Service Staff Correspondent.

NEW LONDON, Conn., June 20.—Yale's freshmen crew, rowing a swift, steady stroke, thrashed down the two-mile course on the historic Thames this morning to victory over Harvard in the first event of the annual Yale-Harvard regatta. The main event, the varsity four-mile race, will not be decided until late this afternoon.

Yale's freshman crew flashed across the finish line two and one-*half lengths ahead.*

The Blue oarsmen got away to a lead and held it for the first mile. Then Harvard's crew overtook them and for a quarter of a mile they rowed neck and neck.

But Yale had the reserve strength and easily pulled away *from Harvard in the final spurt.*

Yale's official time was 10 minutes 22 seconds, Harvard's 10 minutes, 45 seconds.

Yale also captured the junior varsity race, winning by a length. It was a great race, closely contested from the start. Harvard took a slight lead at the start, then Yale closed in and for almost a mile they rowed neck and neck. Yale then rowed half a length ahead and at the halfway mark this short distance separated the competing crews. As they came into the finish the Harvard following shrieked "Come on, Harvard!" but the boys pulling the crimson-tipped oars did not have sufficient stamina to pull through to the lead.

Yale's boat leaped across the finish line exactly a length ahead. The Harvard crew was almost exhausted by their desperate effort to win, while Yale was rowing easily at the finish.

FIRST HONORS.

Yale captured first honors in the annual regatta on the Thames yesterday when the Eli combination crew defeated the Harvard oarsmen *by six feet over a two-mile* course. The time was: Yale 11:19 2-5; Harvard 11:19 4-5.

It was first blood to Yale in the annual Yale-Harvard regatta on the Thames when the blue combination crew late yesterday nosed out Harvard's eight-oared combination over a two price mile course upstream, winning the preliminary to the main program which will be contested today.

Yesterday's event, although considered of minor importance in the annual series, was one of the most closely contested struggles in the *history of racing at New London.*

A second preliminary, the gentlemen's race between sights made up of graduates, was canceled at the request of Yale because of insufficient entries.

YALE FAVORITE.

While the blue remained a strong favorite last night with the general regatta public, even in the Yale camp at Gales Ferry, it was frankly admitted that Harvard now has a strong crew and that there is no overconfidence as to the result today.

The universities have met 56 times since 1852 on the water and Yale, due to the supremacy it has asserted in the past few seasons, now has the edge in the series with 29 victories to 27 for the crimson.

The first Harvard-Yale regatta was rowed in barges. Three years later, on the Connecticut river, Harvard's eight and four-oared barges defeated two Yale six-oared boats. In 1859 the events were rowed on Lake Quinsigamond.

The regattas were suspended during the civil war until 1864 when they were resumed on Quinsigamond, continuing there until 1870. Harvard and Yale then entered the Rowing association of American Colleges and suspended the dual event until 1876 when the four-mile event was resumed at Springfield, Mass. Harvard and Yale each won a race on that course and the first regatta was *held here in 1878*, Harvard winning.

With one exception the event has been held on the Thames ever since. In 1918 the crews met on the Housatonic river at Derby at two miles. The race was not held in 1917 because of the world war.

Greiner to Coach Tiger Frosh Team

COLORADO SPRINGS, Colo., June 20.—Perry Greiner, all-conference quarterback last fall and the main reliance of the Tigers in the backfield, will coach the freshman football team of Colorado College next fall.

Greiner will be in school next term, but will be ineligible for the varsity, as he has played four years of athletics.

The college authorities are anticipating a large freshman class in the fall and among it will be many scholastic athletes who have won their spurs at their respective preparatory schools.

KID HENRY RETURNS.

VALLEJO, June 20.—Kid Henry, a local scrapper, has arrived home after a visit to Los Angeles. He is said to be anxious to box some Filipino scrappers at the airdome this summer.

MANUSCO VS. MARINONI.

VALLEJO, June 20. — Wop Manusco of this city is expected to box Butch Marinoni of Santa Rosa at Napa on July Fourth

Leading Major League Hitters

NATIONAL LEAGUE

PLAYER—CLUB—	G.	AB.	R.	H.	PCT.
Hornsby (St. Louis)	52	206	33	81	.393
Wheat (Brooklyn)	51	211	30	80	[illegible]
Snyder (New York)	46	135	11	51	.378
Kelly (New York)	51	197	30	74	.376
Fournier (Brooklyn)	53	198	37	72	.361

AMERICAN LEAGUE

PLAYER—CLUB—	G.	AB.	R.	H.	PCT.
Archdeacon (Chicago)	35	110	24	41	.373
Jamieson (Cleveland)	51	216	32	80	.370
Ruth (New York)	51	148	48	61	.363
McNulty (Cleveland)	43	125	24	43	.360
Heilmann (Detroit)	57	204	43	73	.358

P. C. L. Box Scores

OAKLAND	AB	R	H	O	A
Lafayet.lf	4	2	1	1	0
Brubkr.ss	4	0	1	0	4
Adams.2b	5	1	3	4	3
Arlett.rf	2	0	1	0	0
McCrn.3b	5	0	2	2	3
Guisto.1b	5	1	2	11	1
Goebel.cf	3	0	0	1	0
Baker.c	5	1	1	8	1
Kunz.p	5	1	3	0	2
Totals	38	6	15	27	14

SAN FRANCISCO	AB	R	H	O	A
Valla.cf	4	1	2	2	0
Hndryx.lf	3	0	0	0	0
Mulign.3b	3	0	3	0	4
Waner.rf	3	0	1	1	0
Ellison.1b	4	0	0	9	1
Kilduff.2b	4	0	0	6	4
Rhyne.ss	4	0	1	5	7
Yelle.c	3	0	0	2	1
Shea.p	3	0	0	0	1
Henion.p	0	0	0	1	0
Totals	31	1	7	27	18

Oakland ......1 0 0 0 0 0 1 4 0— 6
Hits ......2 2 0 0 2 1 2 5 0—13
San Francisco.0 0 1 0 0 0 0 0 0— 1
Hits ......1 0 3 1 1 0 0 1 0— 7

Errors—Kunz (Oakland 1), Hendryx, Waner, Shea (San Francisco 3). Innings pitched—By Shea 7 1-3. Charge defeat to Shea. At bat—Off Shea 32. Hits batted—Off Shea 13. Runs scored—Off Shea 6. Runs responsible for—Shea 5, Kunz 1. Struck out—By Shea 2, Kunz 6. Bases on balls—Off Shea 6, Kunz 2, Henion 1. Two base hits—Adams 2, Arlett. Sacrifice hits—Mulligan, Goebel, Brubaker. Runs batted in—McCarren, Waner, Adams 3, Kunz, Brubaker. Stolen bases—Rhyne, Baker. Double plays—Kilduff to Rhyne to Ellison 2, Mulligan to Kilduff to Ellison, Adams to Guisto. Left on bases—Oakland 8, San Francisco 5. Time of game—1h. 55m. Umpires—Guthrie and Becker.

SEATTLE	AB	R	H	O	A
Lane.cf	5	1	0	3	0
Brady.2b	5	0	0	1	5
Rohwer.lf	5	2	3	3	0
Eldred.rf	5	0	3	0	1
T.Bdn.3b	3	0	1	0	1
Welch.1b	4	0	1	13	2
Crane.ss	4	1	1	3	4
F.Bldwn.c	4	0	1	2	0
Jones.p	2	1	0	0	2
Suthlnd.p	2	0	1	1	0
Totals	39	5	11	26	15

SACRAMENTO	AB	R	H	O	A
M'Nely.cf	5	1	2	1	0
Kopp.lf	5	0	2	1	0
Hmwy.3b	5	1	1	0	3
Schang.c	4	0	3	6	0
Smith.rf	2	1	1	1	0
Cochran.rf	2	0	1	0	0
Sigln.2b	4	2	2	2	3
Mlwitz.1b	3	1	1	16	0
M'Gnns.ss	3	0	0	0	0
Prough.p	4	0	2	0	4
Totals	38	6	14	27	16

Winning run scored with one out.
Seattle ......2 2 0 0 1 0 0 0 0— 5
Hits ......2 2 0 0 2 2 1 1 0—11
Sacramento ...0 1 1 1 1 0 1 0 1— 6
Hits ......1 4 1 2 1 1 1 0 3—14

Errors—E. Baldwin (Seattle 1), Mollwitz and McGinnis (Sacramento 2). Innings pitched—Jones 3 2-3. Charge defeat to Sutherland. Hits batted—Jones 8. Runs scored—Jones 4. Runs responsible for—Jones 4, Sutherland 1, Prough 5. Struck out—By Jones 1, by Sutherland 1, by Prough 5. Bases on balls—Off Jones 1, off Sutherland 1. Stolen bases—Lane, Hemingway, T. Baldwin, Brady, Jones. Three-base hits—Schang, Welch. Two base hits—Smith, Siglin, Rohwer 2, Eldred, Kopp, Sutherland, Prough. Sacrifice hits—Baldwin, Mollwitz. Double play—Brady to Crane to Welch. Left on bases—Seattle 8, Sacramento 9. Time of game—1h. 45m. Umpires—Finney and Reardon.

VERNON	AB	R	H	O	A
Chdbrn.cf	4	0	1	4	0
[illegible]	2	1	0	5	0
Blakely.lf	4	1	2	1	0
[illegible]	[illegible]	[illegible]	[illegible]	[illegible]	[illegible]
Hannah.c	4	1	3	7	1
Warner.ss	5	0	1	3	1
Griffin.2b	3	1	2	1	3
McDowell.3b	5	2	2	5	1
Shellnbk.p	5	1	2	0	[illegible]
Schnlr.rf	1	1	0	0	0
Totals	37	9	13	27	[illegible]

LOS ANGELES	AB	R	H	O	A
Tmbly.rf	5	0	3	2	0
M'Auly.2b	4	1	2	3	3
Durst.cf	5	0	0	3	0
[illegible]	5	1	1	4	1
Jacobs.3b	5	1	1	4	1
Jenkins.c	5	1	4	3	0
Grifn.1b	5	0	1	8	0
Beck.ss	3	1	2	0	0
Hughes.p	2	0	0	0	0
Payne.p	0	0	0	0	1
Cruise	1	0	0	0	0
Root.p	0	0	0	0	1
Whaley	1	0	0	0	0
Dumvich.p	0	0	0	0	2
Totals	41	6	13	27	15

Cruise batted for Payne in seventh.
Whaley batted for Root in eighth.
Vernon ......0 0 1 4 1 1 0 [illegible] [illegible]— 9
Hits ......1 1 1 4 2 1 0 1 2—13
Los Angeles ..0 3 0 0 0 0 0 0 3— 6
Hits ......1 3 0 1 1 1 1 1 4—13

Errors—Deal, Werner 2 (Vernon 3), Twombley, Durst, Hood (Los Angeles 3). Charge defeat to Hughes. Runs responsible for—Hughes 3, Shellenback 3, Payne 1, Dumovich 1. Struck out—By Hughes 1, Shellenback 5, Payne 1, Root 1. Bases on balls—Off Hughes 5, Shellenback 1, Root 2, Dumovich 1. Wild pitch—Shellenback. Home run—McDowell. Three-base hits—Twombley, Griffin. Two base hits—McDowell, Hannah 2, Hood. Sacrifice hits—McAuley, Griffin, Deal. Runs batted in—Twombley 3, McDowell 2, Blakesley 2, Hannah 2, Griffin, Deal, Shellenback, Hood, Jacobs, Jenkins. Double play—Hood to Dumovich to McAuley to Jacobs. Time of game—2h. 5m. Umpires—Casey and Carroll.

PORTLAND	AB	R	H	O	A
Miller.lf	4	1	3	0	0
Wolfer.lf	2	0	0	2	0
M'Cnn.2b	6	3	3	2	5
Distel.ss	2	1	0	1	2
Benton.ss	2	0	0	1	1
Cox.cf	5	1	2	4	0
Poole.1b	5	1	1	10	0
Brazil.3b	3	4	3	0	1
High.rf	5	3	3	5	1
Daly.c	5	1	3	2	1
Schrodr.p	5	0	1	0	1
Bedient.p	0	0	0	0	0
Totals	44	15	19	27	12

SALT LAKE	AB	R	H	O	A
Frdrck.cf	5	1	2	2	2
Vitt.3b	5	0	1	0	1
Lndmr.2b	5	0	2	5	5
Lewis.lf	5	1	1	3	1
Shehan.rf	4	2	1	1	0
Leslie.1b	4	2	2	10	0
Pitngr.ss	0	0	0	0	0
Lazerre.ss	4	1	0	1	1
Peters.c	4	1	1	5	0
Coumbe.p	1	0	0	0	5
Ponder.p	2	2	1	0	1
Cook	1	1	1	0	0
Totals	38	12	13	27	17

Cook batted for Ponder in ninth.
Portland ....1 0 6 0 3 2 0 1 [illegible]—15
Hits ......1 2 6 1 4 2 0 1 2—19
Salt Lake ..0 0 0 0 3 1 0 3 5—12
Hits ......0 0 0 1 1 2 0 5 4—13

Errors—Benton 3, Cox, Poole 1 (Portland 5), Leslie, Pittinger, Lazerre (Salt Lake 4). Home runs—Lewis, Frederick, McCann, High, Brazil. Three-base hit—McCann. Two-base hits—Cox, Miller, High, Lindimore, Sheehan, Leslie 2. Sacrifice hits—Peters, Lazerre. Stolen bases—Leslie, McCann, Cox. Struck out—By Ponder 3, Schroeder 4. Bases on balls—Off Coumbe 3, Ponder 1, Schroeder 7. Wild pitches—Coumbe, Ponder. Hit with pitched ball—Brazil by Coumbe. Nine runs, 11 hits off Coumbe, 21 at bat in 4 *plus innings; 12 runs, 13 hits off Schroeder*, 37 at bat in 8 2-3 innings. Runs responsible for—Coumbe 8, Ponder 5, Schroeder 9. Credit victory to Schroeder. Charge defeat to Coumbe. Double plays—Distel to McCann to Poole, High to Distel. Time of game—2h. 13m. Umpires—Phyle and Schaller.

Cornell Signed to Coach Ambassadors

LOS ANGELES, June 20.—Roger Cornell of Chicago has been signed as instructor of the Ambassador Hotel Swimming club, it was announced today.

Cornell has *had fifteen years* of athletic experience, coaching the University of Nevada and Stanford University athletics, and was formerly connected with the Los Angeles and Olympic Athletic clubs.

Midnight Baseball On Alaska Program

FAIRBANKS, Alaska, June 20.—A midnight baseball game and auto race are to feature the annual celebration of the Midnight Sun Festival here June 21, the longest day of the year. Hundreds of visitors from British Columbia, the states, and Alaska are expected.

Continuous daylight prevails here for more than ten days every June.

FARRAGUTS WIN.

VALLEJO, June 19.—The Farragut Bowlers won three games from the Vallejo Markets on Tuesday night at the local alleys. The scores:

Farraguts ....824—809—821
Markets ....765—754—804

WHARBURTON TO HURL.

VALLEJO, June 20—Red Wharburton is expected to hurl for the Marines against the Benicia club at the station on Sunday afternoon. The coming contest is creating much interest and a record crowd is assured.

MRS. LEACHMAN LOST.

VALLEJO, June 20.—Mrs. Ream Leachman lost to May Sutton Bundy in the tennis match staged this week at the Santa Barbara courts. Mrs. Leachman is the best tennis player ever developed in this city.

INTERNATIONAL LEAGUE.

Toronto, 12; Jersey City, 2.
Newark, 8; Buffalo, 4.
Rochester, 5; Reading, 2.
Only games scheduled.

THREE EYE LEAGUE.

Peoria, 10; Decatur, 7.
Bloomington [illegible]; Evansville, 7.
Danville, 0; Terre Haute, 1.

Dunker Will Captain Harvard Track Team

CAMBRIDGE, Mass., June 20.—H. T. Dunker has been elected captain of the 1925 track team at Harvard University. Dunker comes from Davenport, Ia., and came to Harvard from Phillips Exeter Academy, where he was a member of the track and football teams. He was also captain of the Harvard freshman track team in his freshman year, and during his two years on the varsity team he has placed second both years in the shotput against Yale University. Dunker is also a football man at Harvard, having played guard.

Captain Elected for 1925 Annapolis Nine

ANNAPOLIS, Md., June 20.—F. W. Fenno of Massachusetts recently was elected captain of the midshipmen 1925 baseball team by his teammates to succeed Dale Harris. Besides Harris, the team loses, by graduation, Barchet, McKee, Wald, Heisser and Peterson of the regular staff and several strong substitutes.

JOHNNY MEYERS WINS.

CHICAGO, June 20.—Johnny Meyers, former middleweight champion, won from Pete Brown in straight falls.

MISSISSIPPI VALLEY LEAGUE.

Moline, 6; Cedar Rapids, 5.
Marshalltown, 2; Ottumwa, 6.
Waterloo, 9; Burlington, 3.
Dubuque, 2; Rock Island, 8.
Second game:
Dubuque, 5; Rock Island 7.

ON VALLEJO CARD.

VALLEJO, June 20.—Battling Joe Gans will meet Solly Kronick at the main event at the Georgia Athletic club show the night of June 23.

WESTERN LEAGUE.

Denver, 20; Omaha, 4.
Wichita, 13; Oklahoma City, 7.
St. Joseph, 6; Tulsa, 5.
Denver, 6; Omaha, 5.

AMERICAN ASSOCIATION.

Minneapolis, 6; Toledo, 5.
Columbus, 8; St. Paul, 4.
Louisville, 9; Kansas City, 4.
Indianapolis, 3; Milwaukee, 2.

BUSHERS OWN CORNER

NELSONS BEAT CARMEN.

Chris Nelsons defeated the Carmen in a slugging match 16 to 12, after getting away to a six-run lead in the first two innings. The combined hitting of Williams, Moriarty and Scarisch featured the playing of the winners. The score:

OAK. TRC. CARMEN	AB	R	H
Houvenln,1b	6	3	2
Delvechio,cf	4	2	1
Boylan 3b	5	2	3
Coombs,2b	5	2	3
Sharp,ss	4	0	0
H. Keyes,rf	5	1	1
Brown lf	4	0	2
Dinsmore,c	4	0	1
Sheehan,p	3	2	1
Totals	40	12	14

NIC. NEL. PAINT CO.	AB	R	H
Scott,3b	5	2	1
Williams,2b	4	1	3
Andrews,c	5	0	1
Amedee,ss	4	1	1
Kyle,p	3	3	2
Scarisch,lf	5	3	4
Moriarty,1b	5	2	3
Woods,cf	5	1	2
Kruse,rf	6	2	3
Ramos lf	1	0	1
[illegible],rf	1	1	1
Totals	43	16	22

Home runs—Houvenin, Boylan, Scarisch. Three base hits — Coombs, H. Keyes, Moriarty, Kruse. Two base hits—Scott, Williams 2, Amedee, Moriarity 2. First base on called balls—Off Kyle 5, off Sheehan 2. Struck out—By Kyle 6, by Sheehan 6.

CROCKETT BEATS ALAMEDA.

The Crockett Cubs made it three straight by defeating the Social Club from Alameda 5 to 0. Hasen allowed the Alamedans four hits and fanned twelve. Hasen was also the star with the willow, getting a triple, double and single in four trips to the plate. The score:

SOCIAL CLUB.	R	H	E
Floyd,ss	0	2	1
Edward,scf	0	0	0
Martin 1b	0	1	1
Br[illegible],lf	0	0	0
Dwire 2b	0	0	0
Kelly,3b	0	0	0
Agnew,rf	0	0	0
Kava,c	0	1	0
Gordon,p	0	0	0
Totals	0	4	2

CROCKETT CUBS.	R	H	E
Bernardo,ss	1	1	0
T.Zupo,cf	1	1	0
Horgan,3b	1	2	1
Gemiz,2b	0	1	0
Oldham,lf	0	1	0
Lambert,c	0	0	0
Faria,1b	0	1	0
Smaker,rf	0	1	0
Angotti,rf	0	0	0
Hasen,p	2	3	0
Totals	5	11	1

Two base hit—Hasen. Three base hit—Hasen. Struck out—By Hasen 12, by Gordon 8. Walked—By Hasen 2, by Gordon 3.

CAKE ATERS WIN SIXTH.

The Cake Eaters won their sixth straight game by trouncing the Sinclair Oils in a six inning game 13 to 2. The winners hammered Low to all corners of the lot in the [illegible], three triples and two singles scoring five runs. Gebhardt was never in danger. The score:

CAKE ATERS.	AB	R	H
Ferrari,2b	5	2	3
S.Hanson,ss	5	4	4
Shaw 3b	5	0	1
Vincent,c	5	2	3
Dyson,cf	3	2	3
Gebhardt,p	4	2	3
Emigh,1b	3	0	1
Knollman,lf	3	0	1
McDonald,rf	3	1	0
Totals	36	13	21

SINCLAIR OILS.	AB	R	H
Stephens,lf	4	0	0
T.O'Malley,3b	3	0	0
Shorty,c	3	0	1
Prather,1b	4	1	2
Sinclair,ss	3	0	1
Barry,cf	3	0	1
B.O'Malley,rf	3	0	1
Quayle,2b	3	0	0
Low,p	2	1	1
Totals	28	2	7

CABRILLO Y. M. I. WINS.

Cabrillo Council No. 614 defeated the Oakland Y. M. I. 9 to 3 when Pat Traynor struck out ten and allowed but six hits. Moriera hit a home run among his three hits.

CABRILLO Y. M. I.	AB.	R.	H.
Galliano, 3b	5	0	0
Figroid, c	4	2	1
Morningar, 2b	5	2	4
Figroid, ss	4	2	3
Figroid, 1b	6	1	2
Moreira, cf	5	0	3
Traynor, rf	2	0	0
Marshall, c	3	1	1
Traynor, p	5	1	1
Totals	40	9	15

OAK. Y. M. I.	AB.	R.	H.
Barron, lf	5	1	3
V.McPtlnd, s	5	0	1
L.Mahoney, 1b	4	1	0
J.Mahoney, c	4	1	0
Brown, 3b	3	0	0
King, 2b	3	0	0
Oyarzo, 2b	1	0	0
R.McPtlnd, p	3	1	1
Black, rf	2	0	0
Neal, p	2	0	0
F.McPtlnd rf	1	0	0
Totals	34	3	6

Home run—K. McPartland. Two base hits—Moreira 3. Runs batted in—By Moreira 5. First base on called balls—Pat Traynor 3, McPartland 6, Neal 4. Struck out—By Traynor 10, by McPartland 3, by Neal 3. Hit by pitcher—V. McPartland by Traynor. Double plays—C. Figroid to Moringar to B. Figroid; Galliano to Moringar to B. Figroid. Runs responsible for—Traynor 2, McPartland 6, Neal 3. Charge defeat to McPartland. Time—2 hours. Umpire—McDonald.

DIX
THE NEW
ARATEX
SEMI SOFT COLLAR
LOW—DEEP POINTED
WELL MADE.
35¢ 3 for $1.00
Made by the Makers of ARROW COLLARS

Western Wing Trails East In National

Conditions Reversed in American Race in Sectional Rivalry; Indians Lead.

NEW YORK, June 20. — The second intersectional series in the major leagues, which ended yesterday, shows that in the East versus West games played thus far this season, the eastern quartet of the National League leads the western wing by a margin of five games, while the westerners of the American League have an advantage of three games over the eastern clubs.

In the senior circuit the eastern clubs played at a .525 pace, an unusual fact being that the league leading Giants are the only team that played below .500. As a quartet the western clubs played at a .475 gait, their performance being brought up to that mark by the fine performance of the Chicago Cubs. The Cubs played at a .714 gait.

There is a difference of 28 points between the intersectional speed of the western four in the junior circuit, as compared with that of the eastern quartet. The Cleveland Indians have been the best performers against the eastern clubs with a mark of .577.

Twelve Drivers Are Entered in Classic

SAN LUIS OBISPO, June 20.—Announcing the largest number of entries so far in advance of the actual races in the history of the local dirt track, the exposition park management yesterday gave out a list of 12 fast drivers, who have entered the Fourth of July events here. A purse of $1750 has been placed for the winner.

James J. Jeffries, former heavyweight champion of the world, who has arrived at Pismo Beach for the July Fourth celebration there, when he will referee the night fight card, also will be starter in the forty mile feature race at Exposition Park.

California Star Wins in Maryland

BALTIMORE, Md., June 20.—Irving Weinstein, University of California, defeated Lewis White, University of Texas in the fourth round of the Maryland singles tennis tournament yesterday, 3-6, 8-6, 8-6, but in the fifth round lost to Johnny E. Howard of Princeton, holder of the Maryland championship, 6-4, 4-6, 6-3.

E. G. Chandler and Phil Bettens defeated A. A. Cary and G. C. Cary, 6-0, 6-1 in the first round of the doubles play. Weinstein was not scheduled to play in the doubles yesterday.

Players Draw Heavy Penalty for Fight

CHICAGO, June 20.—Bob Meusel, New York American outfielder, was fined $100 and suspended ten days; Pitcher Cole of Detroit was fined $50 and suspended ten days, and Babe Ruth, home run king, was fined $50 in a final decision reached here today by President Ban Johnson of the American League, for their part in the riotous game at Detroit last Friday when Umpire Evans forfeited the game to the Yankees.

PASTRANO LEAVES TOWN.

VALLEJO, June 20.—Nick Pastrano, flyweight, who was to have met Kid Pimental of Napa here on Monday night in a preliminary at the Airdome arena, has left for the Philippine islands and Manager Berry will secure another boy to box the Napa pug.

SOUTHERN ASSOCIATION.

New Orleans, 2-0; Memphis, 8-4.
Nashville, 6; Atlanta, 3.
Chattanooga, 12; Birmingham, 8.
Mobile, 12; Little Rock, 3.

TEXAS LEAGUE.

Wichita Falls, 7; Dallas, 12.
Forth Worth, 7; Shreveport, 4.
San Antonio, 8; Beaumont, 13.
Houston, 4; Galveston, 1.

Three C League

STANDING OF CLUBS.

	W.	L.	Pct.
Concord	4	3	.571
Crockett	4	3	.571
Zenith Mills	4	3	.571
Brentwood	4	3	.571
Martinez	3	4	.429
Pittsburg	2	5	.286

Results: Crockett 4, Martinez 1; Concord 12, Zenith Mills 3; Brentwood 9, Pittsburg 5.

"My Rheumatism is gone—"

"THERE are thousands of you men and women, just like I once was—slaves to rheumatism, muscle pains, joint pains, and horrible stiffness. I had the wrong idea about rheumatism for years. I didn't realize that increasing blood-cells had the effect of completely knocking out rheumatic impurities from the system. That is why I began using S. S. S.! Today I have the strength I used to have years ago! I don't use my crutches any more." S. S. S. makes people talk about themselves the way it builds up their strength. Start S. S. S. today for that rheumatism. You'll feel the difference shortly.

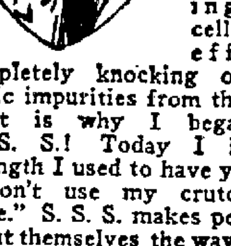

S. S. S. is sold at all good drug stores in two sizes. The larger size is more economical.

S.S.S. The World's Best Blood Medicine

Pacific Coast League Standing of Clubs

	Won	Lost	Pct.
San Francisco	41	29	.601
Seattle	40	32	.556
Vernon	39	35	.527
Sacramento	36	36	.500
Salt Lake	34	38	.472
Portland	34	39	.466
OAKLAND	33	41	.446
Los Angeles	32	42	.432

YESTERDAY'S RESULTS
Oakland 6, San Francisco 1.
Sacramento 6, Seattle 5.
Vernon 9, Los Angeles 6.
Portland 15, Salt Lake 12.

HOW THE SERIES STANDS
Oakland 2, San Francisco 1.
Seattle 2, Sacramento 1.
Vernon 3, Los Angeles 0.
Salt Lake 2, Portland 1.

National League

	Won	Lost	Pct.
New York	36	20	.643
Chicago	34	21	.618
Brooklyn	30	23	.566
Cincinnati	27	28	.489
Pittsburgh	24	28	.462
Boston	23	28	.451
St. Louis	21	34	.382
Philadelphia	18	31	.367

YESTERDAY'S RESULTS
New York 4, St. Louis 1.
Brooklyn 3, Cincinnati 1.
Chicago 3, Philadelphia 1.
Only games scheduled.

American League

	Won	Lost	Pct.
New York	29	22	.569
Detroit	33	26	.559
Boston	27	24	.529
St. Louis	27	26	.509
Washington	26	26	.500
Chicago	25	27	.481
Cleveland	25	28	.472
Philadelphia	19	32	.373

YESTERDAY'S RESULTS
Cleveland 16-2, Detroit 5-3.
St. Louis 8, Chicago 7.
Only games scheduled.

CIRCUIT SWATS

HOME RUN LEADERS
Pacific Coast League

Ellison, San Francisco 19
Lewis, Salt Lake 18
Fredericks, Salt Lake 18
La Zere, Salt Lake 18

National League

Fournier, Brooklyn 13
Hartnett, Chicago 8
Williams, Philadelphia 7
Kelley, New York 7
Grantham, Chicago 6
[illegible]

American League

Ruth, New York 16
Williams, St. Louis 13
Hauser, Philadelphia 9
Jacobson, St. Louis 6
Heilmann, Detroit 5

HOMERS YESTERDAY
Pacific Coast League

Lewis, Salt Lake 1
Frederick, Salt Lake 1
McDowell, Vernon 1
McCann, Portland 1
High, Portland 1
Brazill, Portland 1

American League

Mostel, Chicago 1
J. Sewell, Cleveland 1
Williams, St. Louis 1

National League

None.

ANGLERS NOOK

Reports from Lake Almanor show the fishing in that district to be exceptionally fine. Rainbow trout have commenced taking flies and during the past week several guests have made large catches. Jack Hoppe, guide at the lake, landed three rainbow trout recently weighing three and a half, four and a half and five and a half pounds with flies. Bait and spinners are also being used with great success in hooking the "big boys."

Five anglers came in with a catch of twenty-one trout last Tuesday, ranging in weight from two to six pounds each.

Rookies Are Making Good With Vernon

Owners Are Off Majors, and Have Scouts to Get Them Their Material

By EDDIE MURPHY.

The Vernon ball club which is now holding third place in the race for the 1924 pennant in the Coast League and only five and a half games behind the Seals, who are leading, is not expected to cop the bunting this year. At least Bill Essick, Howard Lorenz and Eddie Maier, the big bosses of the Tigers, feel that way about it. They have placed the present team in the race as an experiment, and thus far the experiment has worked out alright.

The Tigers were torn to pieces after the close of last season and a whole flock of new men added. Most of them were youngsters. If the Tigers place as well as fourth this year, Bill Essick will be satisfied. He will add a couple of more new men next year and then he will expect his club to be a real contender for the 1925 bunting.

KIDS MAKING GOOD.

Al. Sellers and Jimmy Christian are a couple of young pitchers who are making good. Christian is twenty-two, and Sellers about the same age. Rodney Whitney is a catcher of the same age. Infielders Jack Warner and Jimmy McDowell are only twenty; Gordon Slade eighteen and Wes Griffin twenty-five. Outfielder Andrew Bernard is just twenty-one, and never played professional ball until this year. He was picked from the coal mines at Wilkesbarre, Pennsylvania, by "Steamboat" Flannigan, old time pitcher.

Owners of the Vernon club are satisfied that those youngsters are Coast League material and look for all of them to be stars next season. They also say it pays in the long run to have hired scouts touring the country. All the above mentioned players were recommended to them by scouts who are hired each season to travel the country.

LAND GOOD PLAYERS.

Deacon Van Buren picked up Catcher Whitney at Mexia, Texas, and he looks like he should be a good catcher next year. He is a little green now.

Griffin, McDowell, Sellers and Jimmy Blakesley were all purchased from the Wichita club in the Western League on the recommendation of Van Buren. Van kept watch on these players for two months before putting the final O. K. on them. Outfielder Bob Gillespie is another of Van Buren's finds. He was found with the Austin club of the Texas League. He had been farmed to Wichita, but is expected to return here late in the season.

Ham Patterson, formerly a first sacker with the Tigers, gets credit for recommending Warner. He was playing at Mt. Vernon, Indiana, when Patterson came across him.

Gordon Slade was playing with the University of Oregon team when an old time catcher named King picked him as a comer and signed him for Bill Essick. For a player eighteen years of age he is a wonder. He and Warner look like real makings for big league timber.

HIRED SCOUTS PAY.

Carson, a left-handed chucker, is only twenty years of age. He was with the Tigers in training camp, but was sent with Ray Gilder to the Shreveport club in a trade for Pitcher "Lefty" Thomas. The Tigers have an option on Carson.

With the Tigers now is a twenty-year-old right handed pitcher answering to the name of A. Brumfield. He was picked up by Bill Essick who thinks he is a dandy.

From what the Tigers showed here last week, they will place well up in the present race and will be a dangerous club next season. It looks like it pays to have hired scouts scattered throughout the country. The Tigers have quit seeking help from the majors, for they believe that just as good material can be found in the smaller leagues.

a Slick shave in three short minutes

Just wash your face, apply a little Slick, then shave. No brush, no lather, no waiting for the beard to soften.

That razor of yours will slip over your face with ease and smoothness you never dreamed of before.

After shaving, rub in the Slick that the razor has left—it's a real skin food, keeps your skin in perfect condition, and even powder isn't necessary after a Slick shave.

Slick is antiseptic, cool and soothing. It heals all the tiny abrasions that are on your face after every ordinary shave.

Your druggist has Slick—fifty perfect shaves for fifty cents.

A generous tube for 50 cents

HAMLIN & ADAMS
5824 Hoover St.
Los Angeles, Cal.
I'll have six Slick shaves on you. Thanks!!
Name
Address

PACIFIC COAST TENNIS TOURNAMENT STARTS TOMORROW

SEMI-FINALS OF ANNUAL SEQUOYAH CLUB CHAMPIONSHIP WILL BE PLAYED OFF SATURDAY

Dr. Stineman Meets Hadden At Sequoyah

Harold Cossitt and Cecil Putnam Opponents in Other Semi-Final Match.

Dr. Stineman, one of the steadiest of the Sequoyah golfers, will oppuose E. J. Hadden tomorrow in the lower half of the semi-finals for the club championship.

Hadden, who held the club title in 1922, is lacking much of the steadines which characterizes the game of his opponent tomorrow, but at times shoots close to par golf over his home course.

Hadden's play in the early rounds of the present tournament marks him as a dangerous contender for a place in the finals.

In the other half of the semi-finals tomorrow Cecil Putnam, who defeated Clarence Graham, one of the favorites at the start of the tournament, in a nineteen-hole match in the second round, will be pitted against Harold Cossitt.

Cossitt furnished the greatest upset of the present tournament when he defeated Dr. C. H. Walter, former state champion, in the first round, and his play in the matches following that eventful round have been of an equally high calibre.

Veterans at Sequoyah favor Cossitt to win his way through tomorrow's semi-final match to enter the finals of play Sunday.

Sam Hardy Enters St. Louis Tennis

ST. LOUIS, June 20.—The ist of widely known players to participate in the national clay court tennis tournament here July 5 to 12 was aubmented today with announcement of the entry of Samuel Hardy of New York, captain of the United States team which won the Davis cup from the Australians in 1920.

Hardy, who is former Pacific coast champion, won the national clay cdurt tournament in 1917, when no title was awarded, and was a member of the winning doubles team that year and in 1918 and 1919.

Other tennis celebrities in the competition include William T. Tilden of Philadelphia, world's greatest singles player, who will defend his clay court title; Robert [illegible] California doubles team, and Clarence J. "Peck" Griffin of San Francisco.

Mrs. Reinhart Wins Chicago Golf Play

CHICAGO, June 20.—Mrs. S. L. Reinhart, Dallas, Tex., won the three-day medal play golf tournament yesterday held here under the auspices of the Women's Western Golf association, with a score of 256 for the 54 holes, eight strokes ahead of Virginia Wilson, Chicago, who finished second. Mrs. Dave Gaut, Memphis, Tenn., was third, with 273.

The former Western women's championship had 42-42—84 yesterday, which added to her previous rounds of 86, gave her a comfortable lead over her competitors. Miss Wilson's previous rounds were 91-87.

Defending the title unsuccessfuy, Mrs. Lee W. Mida, Chicago, scored a 95 yesterday, her highest round, bringing her total to 274.

Merguire-Ritchies To Play Dew Drops

Merguire-Ritchie Chevrolets and Dew Drop Markets clash in their first game of the season at Lockwood school grounds next Sunday at 2:30 p. m. A fast game of ball is expected, as both teams have been playing the best teams in this section. Merghire-Ritchies have defeated San Leandro and U. C. Welders, also held the Drdids No 150 to two tie games.

"Bob" Hirst and Campbell will be the battery for Mergoire-Ritchie Chervolets, and Bray and McGregor for Dew Drop Markets.

Willie Ritchie, ex-lightweight champion of the world, will be on hand to pitch the first ball.

Espinosa Returns From Open Tourney

Abe Espinosa, Oakland professional golf star, who placed high among the leaders in the recent National open tournament at Oakland Hills, returned to his home here yesterday. Espinosa plans to resume his teaching next week.

Confusion resulted when a report from the East announced that Abe Espinosa had sailed to compete in the British Open tournament, his brother, Al Espinosa, being the aspirant for honors in England.

Abe Espinosa plans to compete in the national professional tournament at French Lick Springs in September.

THE DUBBVILLE FOURSOME

Track Stars, Boxers Work Aboard Ship

Ben Funk Shows to Good Advantage in Short Workout With Mulholland.

WITH THE OLYMPIC TEAM ON BOARD THE S. S. AMERICA, June 20 (via radio).—The American athletes on their way to bring fame to America in the Olympic games in Paris are indulging in more intensive training on board ship.

The men went into action early. The weight throwers and the shot putters tossed their missiles around like corks. The runners did more jogging than usual, just to strengthen their muscles. The jumpers were more careful in their training, devoting it to leg exercises in order to prevent any injury. The long distance runners mixed their exercices, alternately running and walking to get out the "kinks."

The wrestlers, gymnasts, swimmers and oarsmen also put in a busy hour at their machines and tanks.

During the remaining days of the voyage the boys will do enough training to "keep on edge." According to the coaches the team is ready.

Ben Funk, son of the Congressman, is standing out as the best middleweight in the string of American boxers. He worked out for the first time since he sailed, due to an abscess on the foot, and boxed one round with George Mulholland of Butler college.

Among the other fighters, Laharbe, Lazarus, Kirby and Allegrini are disporting themselves well. They are all good men and will uphold the prestige of the American boxers.

Northwest Tourney Is Well Under Way

VANCOUVER, B. C., June 20.—A large number of golfers from British Columbia, Wash., Oregon and California were to start a battle here today for the golfing supremacy of the Pacific northwest, when the Pacific Northwest Golf Association tournament opened on Shaghnessy links.

Seventy-two holes of medal play for the open championship were to be played today and tomorrow. Amateurs with handicaps of four and under were allowed to enter this event, as well as professionals. Six cash prizes were to be awarded the professional winners, while trophies were to be given amateurs.

Tilden-Chapin Win Great Lakes Play

BUFFALO, N. Y., June 20.—William T. Tilden II, of Philadelphia and A. H. Chapin, Jr., of Springfield, Mass., were victors yesterday in the semi-finals for the Great Lakes tennis championship. Tilden did not exert himself to defeat Gerald Emmerson, of Summit, N. J., 6-2, 6-0, 7-5.

George Lott, Chicago, and Clifford B. Marsh, Jr., of Buffalo, also entered the semi-final round. Tilden and Sandy Winer, his protege, will play the doubles competition today.

Sunnyvale Marshall Enjoying Vacation

SUNNYVALE, June 20.—Town Marshal M. J. McGinnis, local police chief during office hours, and horse lover and trainer for diversion, is taking his summer vacation with his two horses, Billy M., pacer, and lone, trotter, both of which are high bred and show both speed and class.

McGinnis and his equine pals are at the Golden Gate park stadium in San Francisco, racing and training daily.

Aviation Meet Is Set for June 23

LOS ANGELES, June 20.—The first annual aviation meet of the Santa Barbara Aero club will be held at the new aviation field at Las Turas Lake, June 23, it was announced today.

British Star Favors Helen To Make Good

LONDON, June 20.—"There is good prospect of Miss Wills reaching the finals in the international tournament, if combined with luck in the draw, she conquers the strangeness of the English atmosphere and reverts to her old triumphant style." This is the opinion of the American champion voiced to the Daily Express by Miss Kathleen McKane, who defeated her at Wimbledon yesterday.

Recalling how Miss Wills defeated her in 1923 at Forest Hills, the British star says she then felt the same uneasiness which she assumes the American champion felt at Wimbledon, and with the same effect on her game.

She adds that the technique of Miss Wills' play yesterday was excellent; her fine shots could not have been bettered, but somehow they did not achieve their usual results.

Tex Rickard May Not Get Firpo; Negotiations Off

BUENOS AIRES, June 20.—Juan Homs, Tex Rickard's representative in Argentina, announced yesterday that he had definitely broken off negotiations with Luis Firpo, the Argentine heavyweight, for an engagement to fight in the United States, and that he would sail for New York on the next available boat, two weeks hence.

Homs said that Firpo had put forth impossible demands and that while he would again be willing to listen to Firpo prior to his departure, in case the boxer was disposed to recede from his demands, he would make no attempt to resume the negotiations.

NEW YORK, June 20.—Tex Rickard last night refused to comment on an announcement from Buenos Aires that Juan Homs, agent of the promoter, had broken negotiations with Luis Firpo for a heavyweight battle with Harry Wills, which had been tentatively agreed upon for some time in August at Boyle's Thirty Acres, in Jersey City.

Rickard said he would probably issue a statement Saturday.

Sandy Goodman to Have Presidio Post

Sandy Goodman, one of the leading swimmers and water poloists of the Olympic club and the University of California back in 1920, will return to San Francisco in two weeks.

For the past four years Goodman has been at West Point where he has been one of the brightest stars in baseball, football, track, basketball and swimming.

As a guard on the Army team Goodman was recognized as one of the best in the East while his swimming feats have been as brilliant as when he wore the colors of the Winged "O."

Billy Bonillas to Top Taft Fighters

BAKERSFIELD, June 20.—Billy Bonillas of Los Banos and Rattling Chink of Los Angeles have been rematched for the main event at the Taft show Wednesday evening, June 25.

In their previous meeting Bonillas knocked out Chink in four rounds after having escaped two knockouts in previous rounds.

Howland Is Winner In Billiard Play

Howland defeated Price last last night in the three cushion billiard tournament at Wright's billiard parlor 14 to 7. Both men entered the elimination play as 14 point players. The game tonight at the Thirteenth street parlor will be chtween Slater, 22 points, and LaDuke, 15 points.

CHANGE IN SHOOT DATE.

VALLEJO, June 20.—There is a possibility that the date for the July shoot of the Vallejo gun club will be changed as many of the local gunners are preparing to be out of town July 6.

Lake Chabot Name Adopted On Muny Links

New Road to Course Will Be Reopened Tomorrow; Proposed Changes Agreed On.

Acting upon a suggestion made by the Board of Trustees of the Lake Chabot Golf Club, it was announced this morning by Jay B. Nash, of the Oakland Recreation Department [illegible] been reached to adopt the name of the club for the Oakland Municipal links.

Henceforth and hereafter there will be more Oakland Muny links, at least in name, and those who have formed the habit of referring to the public course north of San Leandro as the Oakland Municipal links are now required to speak of the course as the Lake Chabot Golf club.

While this change in name means little, save in placing the local municipal course on a par with that of San Francisco, it shows a tendency toward progress with the venture.

Members of the Lake Chabot Golf club, which was organized along similar lines as the Lincoln Park Golf club of San Francisco, and the Jefferson Park Golf club of Seattle, have perfected the organization to such a point that affiliation to the U. S. G. A. is at present being sought.

The move of the City of Oakland in accepting the club name for the municipal course is another outward expression of the co-operation ohetween the city and the golfers of the Lake Chabot Golf club.

Announcement was made this morning that the new road through the Cliff Durant estate, which has ben closed for the past three weeks to permit paving, will be re-opened tomorrow morning.

The road has been put in excellent shape from the point where it enters the Durant estate to the property of the golf course itself.

Nothing has been done with the road across the course, inasmuch as the suggestion of the Lake Chabot Golf club, which proposed a change of the course of the road, has been agreed upon by Jay B. Nash.

When this change in course will be made is not definitely known but the proposed plan will cause the road, after entering back of the fifth green, to swing sharply to the right, thence along the ridge back of the ewelfth gren and parellel to of the twelfth green and parallel to fifth tee and fourth green, along the back of the third tee, eleventh green and second green, then swinging into the present road at the top of the hill on the first fairway.

When this proposed change is made the road into the course, all the way to the clubhouse, while it will parallel several fairways, will not cut across any fairway.

The present road, in contract, cuts directly across the second, third, fourth, fifth and eleventh fairways.

Colleges Set for Conference Finals

CHICAGO, June 20.—Golfers from the universities of Illinois, Michigan, Indiana and Northwestern University emerged victors yesterday from the second round of match play in the western conference golf meet at Briar Gate Golf club, and will finish it out today for the individual championship. Yesterday's play was marked by the elimination of such favorites as Rial Rolph, Illinois, contending champion, who lost this morning to John Dorsey, Chicago, 2 and 1, John Humphreys, also of Illinois, and Kenneth Hisert, Chicago, former western junior champion.

Francis Brown Is Back From England

Francis Brown of Honolulu who has the reputation of being one of the longest drivers in America, returned yesterday from his recent trip to St. Andrews where he competed in the British Amateur championship. Douglas Grant, a former Californian, who now lives in England, was the only other American entered.

Brown plans to return to Honolulu next Wednesday.

GOLF

By W. D. McNICOLL

Mrs. F. S. Walker and Mrs. C. H. Terry led off in a five a side team match yesterday at Berkeley. Play was at handicap but as most of the matched players were lined up as near their handicap rating as possible, conceded strokes at holes were seldom necessary.

In the leading match Mrs. Terry won two points after Mrs. Walker had succeeded in halving the first nine holes.

Mrs. C. B. Kenney (24) won two points from Mrs. J. R. McKee (17) the latter conceding her opponent several strokes. This gave Mrs. Terry's team a lead of 4-0, but Mrs. G. L. Parmenter playing Mrs. F. W. Pope won all three points for Mrs. Walker's side.

Mrs. Robert Hursh and Mrs. E. E. Jamison were evenly matched, but Mrs. Hursh finally scored the winning points and put her side ahead. Mrs. O. C. Stiegler (35) and Mrs. E. R. Elliott (30) result was the deciding match in the team contest.

Mrs. Stiegler was one up at the turn and Mrs. Elliott had to win the second 9 and match to even the contest, but she failed and Mrs Stiegler's 3 points gave the contest to the Walker team.

Detailed results are as follows:

Mrs. F. S. Walker (13), 0, Mrs. C. H. Terry (13), 2.

Mrs. J. R. McKeen (17), 0; Mrs. C. B. Kenney (24), 2.

Mrs. G. L. Parmenter (24), 3; Mrs. F. W. Pope (24), 0.

Mrs. Robert Hursh (30), 2; Mrs. E. L. Jamison (30), 0.

Mrs. Otto C. Stiegler (35), 3; Mrs. E. R. Elliott (30), 0.

Walter Reed (20) and R. H. Cooper (25) played off their postponed second round match in the 4th flight of the club championship tournament at Sequoyah yesterday.

Reed who was conceding his opponent 3 up had to go to the 18th green to even the match, and only after playing 3 extra holes was Reed able to overcome his plucky opponent. This is the 3rd extra hole result in the 4th flight matches and the other contest finishing at the 18th green.

Teddy O'Hara Will Fight on S. F. Card

Teddy O'Hara, Oakland welterweight, will fight the main event with Eddie White, the Daly City fighter, at Dreamland Rink tonight. Both fighters have been winning consistently and should give the transbay fans a real treat.

Mike Doyle and Solly Kronich will furnish the semi-windup. They are both tough battlers who are not strangers to the fans.

The remainder of the card is as follows:

"Pickles" Martin vs. Willie O'Brian.

Benny Berris vs. Sammy Santos.

Johnny Williams vs. Henry Falgiano.

"Sailor" Erasco vs. Sammy Offerman.

Sammy Lee vs. Johnny Martin.

Phil Salvadore to Return to Boxing

LOS ANGELES, June 20.—After a long lay-off, Phil Salvadore, Los Angeles Italian lightweight, returns to the ring next Tuesday night at the Vernon arena in the main event with Frankie Farren, a youth who has been doing some spectacular work in Hollywood.

In the semi-windup, Young Datto, conqueror of Sailor Ashmore, will meet Tommy Carter, who holds a one-round victory over Johnny Carlson.

J. Dundee to Fight Sullivan Tonight

NEW YORK, June 20.—Johnny Dundee will defend his 130-pound world's title against Kid Sullivan in a 10-round match tonight.

Sid Terris, a contender for Dundee's featherweight title, will meet Al Shubert of New Bedford, Mass.

Part of the fund realized will go to Sam Langford, veteran colored pugilist who recently underwent an operation for his eyes.

Three-Day Regatta Planned for South

LOS ANGELES, June 20.—A three-day regetta of speedboat, cruiser, star, and "R" boat racing will be held at Catalina Island July 4 to 8 under the auspices of the new Catalina Island Yacht Club, it was announced here today.

Jimmy Darcy May Meet Ray Pelkey Here

Duffy Goes to Hospital. Cannot Meet Carmen in Next Main Event.

Tommy Simpson, local boxing promoter, was figuring on rematching Jimmy Duffy and Young Carmen for next Wednesday's show at the Auditorium, but Duffy went into Providence hospital this morning to have his tonsils removed. The operation is not bad and Duffy says he may be able to meet Carmen at the show a week from next Wednesday.

Simpson is now busy lining up his card for next Wednesday. He expects to sign Jimmy Darcy and Ray Pelkey for the main event. Darcy beat such boys as Battling Ortega and Frankie Denny when around here. Pelkey went big in defeating Jimmy Darrah a week ago last Wednesday.

• • •

The fans around boxing quarters were talking yesterday of the Duffy and Carmen bout of last Wednesday. Opinion is that Referee George Brown made a mistake in not letting Carmen try to finish out the third round. There are some fans who think that stopping the bout was a good move in favor of the boxing game, as Carmen might have suffered serious injury if hit on the chin again.

• • •

Dusty Miller, the Vallejo colored battler, who scored a win over Fred Sullivan last Wednesday night, is slated to meet Sammy Olsen in the special event. Miller put up a dandy bout to defeat Sullivan and some of his friends say that he was not fighting at his best.

• • •

Jack Burns, the little Greek who has been winning quite regularly at the Auditorium shows, will probably be matched with Johnny Farr. Burns has asked for a chance to meet Farr in the ring. It would be a good even match and both battle about the same way.

• • •

Jack Dempsey, world heavyweight champion, left here yesterday for Los Angeles. Jack made a big hit while around the bay. At the Auditorium bouts the other evening he remembered all his old-time friends and instead of waiting for them to say "hello," the champ stepped up and beat them to it.

Bonillas to Fight Bedford at Hanford

HANFORD, June 20.—The main event of the opening card of boxing to be presented by the Park Athletic club here tonight will be between Billy Bonillas, of Modesto, and Kid Bedford.

The new club sponsored by local business men is under the management of Jimmy Gordon, well known in boxing circles in San Francisco.

TWO WILL START.

VALLEJO, June 20.—Solano Stroller and Commercial Traveler will start in the championship stakes on next Sunday at the San Pablo Coursing Park. Both dogs are being trained here for the coming matches.

Last Night's fight results

SAN BERNARDINO, June 20.—Johnny Adams, local lightweight, easily defeated Sammy Green of New York in the main event of the American Legion benefit boxing show here last night at the Santa Fe Athletic club baseball park.

After injuring his hand in the early part of the second round Ad Rubidoux, San Bernardino bantamweight won decisively over Kid Louie of Placentia in a whirlwind semi windup.

SAN PEDRO, June 20.—Sailor Ritchie King, all-navy featherweight boxing champion, and Hank Gastine, of San Pedro, fought a fast draw in a four round bout, the main event at the Chief Petty Officers' club here last night.

Sailor Mike Hector, middleweight of the U. S. S. Tennessee, won the decision over Bert Myers, local fighter, in the semi final.

DENVER, June 20.—Sailor Danny Burns of Portland, Ore., won a decision over Johnny Kairns, claimant of the welterweight championship of the navy, in a three round bout here last night.

LOS ANGELES, June 20.—Dick Hoppe, Oakland lightweight, last night won the decision over Sylvan Myers of Idaho, in the main event of the new Culver City arena's first boxing show. In the semi-final Jimmy Lanning of Wichita, Kas., fought a draw with Johnny Jordan, Los Angeles 135 poundsr.

HELENA, Montana, June 20.—Joe Simonich, Butte welterweight, was awarded the judges' decision last night over Teddy Gartin, of Omaha, in a fifteen round bout staged in connection with state American Legion convention here.

Simonich carried the fight to Gartin after the sixth round, Gartin appeared groggy in the third, ninth and fourteenth rounds but Simonich was unable to land squarely.

STOCKTON, June 20.—Sammy Santos of Oakland won a decision over Johnny Fisk of Oakland in the main event at the Oak Park boxing club's arena last night. Santos outweighed his opponent but Fisk put up a game fight and kept the heavier lad busy throughout the four rounds.

Young Gerald of Oakland lost his fight with Mickey Britton of Crockett when he staged a hugging match [illegible] four rounds. Bobby Gray of Stockton won a fast four round match from Tommy Gonzales of Oakland.

Other results.

Joe Felix won a decision over Tony Bonillas. Mike Brenna won a decision over Chick Kinsas. Joe Avila won a decision over Joe McFarland. Joe Alles won his bout with Billy West.

Starting Times in Coast Net Tourney

The schedule of play for Saturday and Sunday morning follows:

SATURDAY.

9 a. m.—Frank Gove vs. Hyman Hymson, George Hirschfield vs. A. Busey, Lloyd Budge vs. Robert Fites, Dorothea Swartz vs. Ethel Burkhardt, Lois Brieger vs. Irma Fedderson, Barney de Guire vs. Francis McCune, William Barry vs. Norman Jensen, George Hamlin vs. C. Griggs, William Reed vs. Jack Cosgrove, James McKee vs. Lawrence Hall.

9:45 a. m.—Helen Jacobs vs. Dorothy Wallis, Ila Wilcox vs. Pauline Davies, Lloyd Isaac vs. Arthur Gargrave, Harry McKee vs. R. H. Wilson, Bradshaw Harrison vs. John Wheatley, David Robb vs. Wallace Hampton, Paul Fairchild vs. Frank Lee.

10:30 a. m.—Rose M. Brunn vs. Isabella Frost, Mrs. Violet Kerwin vs. Dolores Follett, Sydney Wood vs. Neville Woodruff, Junior Wood vs. Joseph Coughlin.

11:15 a. m.—Louis Heilbron vs. winner Gove-Hymson, Scott Stewart vs. winner Hirschfield-Busey, Robert Fellers vs. winner Budge-Fites, Ethel Burkhardt vs. Barbara Young.

12 noon—Dorothea Swartz vs. Mrs. Peggy Bennett, Barney de Guire vs. Robert Forbes, Jack Cosgrove vs. [illegible] Herbert Knudsen, William Kenny vs. Roger Kent, Ila Wilcox vs. Jeanette Nathan, Mrs. Ream Leachman vs. Mrs. Golda M. Gross, Mrs. Ruth Basham vs. Ida H. Shelley.

1 p. m.—Ian Malcolmson vs. Cranston Holman, Pauline Davies vs. Lucy McCune, Peck Griffin vs. Edward Wallace, Lois Brieger vs. Marjorie Postlethwaite, Herbert Robinson vs. Gervais Hills, Margaret Jensen vs. Mrs. Marjorie W. Kress, Ray Kline vs. Whiting Welch, Fred Graham vs. Frank Gore.

1:45 p. m.—Frank Dunne vs. Neville Woodruff, Henry Canata vs. Ed Woodall, Howard Kinsey vs. Amos Sewell, James McKiernan vs. Edmund Levy, R. O. Simon vs. D. H. Taylor, Ed Randall vs. J. R. McNeill, A. Van Brunt vs. F. Brondhurst, Roland Stringham vs. Len Turney, Fred Whitehilo vs. W. J. Knowlton, Frank Smith vs. Howard King.

2:30 p. m.—Dr. Philip B. Hawk vs. Paul Faulkner, J. D. Holmes vs. Charles Stickney, Carolyn Swartz vs. Mrs. Philip D. Hawk, Anna McCune vs. Marion Williams, Tevis Martin vs. Henry Willard, Johanna Gunzburger vs. Mrs. Sue D. Maynard, Avery Follett vs. Frances Diller, Sol Dorman vs. W. O. Jens, George Sekiguchi vs. Albert Weinberg, George Hudson vs. Dubbles.

3:15 p. m.—A. F. O'Kane vs. John Risso, J. C. Rohlfs vs. Dr. A. E. T. Buckell, Catlin Wolford vs. Christian Bache, Charlotte Hosmer vs. Marie Clemens, Homer Levinson vs. David Robb, Bradshaw Harrison vs. E. E. Platt, J. H. Murlo vs. Dr. L. M. Marshall, Harry Randall vs. Lawrence Harper, Ed Benjamin-J. H. Fitzpatrick vs. T. Ogden-partner Guest Wickson vs. Charles Adams.

4 p. m.—Marjorie Thorne vs. Mrs. Dorothy Royce, Morgan Fottrell-A. Royce vs. Amos Sewell-Robert Benjamin, Carl Warwick-W. O. Jens vs. R. O. Simon-John Basham, Peck Griffin-partner vs. Kenneth May-Wilton Smith, Bruce Detrick vs. Seymour Turner, Mrs. M. W. Kraas-Eleanor Tennant vs. Frances Diller-Mrs. G. T. Hadley, Mrs. Peggy Bennett-Mrs. R. B. Howe vs. Mrs. S. J. [illegible] ham vs. Phil Friedenthal, W. P. Hensberger vs. E. E. Ellsworth, Rose M. Brunn vs. Miss Martin.

4:45 p. m.—Avery Follett-Carolyn Swartz vs. Carmen Tarlton-partner, Seymour Turner-partner vs. Frank Dunne-Ted Warfield, Dr. C. E. Jensen-Ed Levy vs. L. S. Fish-J. M. Evans, J. R. McNeill-George Englefield vs. George Hudson-partner.

SUNDAY.

9 a. m.—Dr. W. P. Schwartz vs. Romett Benjamin, W. W. Ewadley vs. Walter Dean, Gerald Stratford vs. winner Griffin-Wallace, Ed Benjamin vs. Ian Malcolmson, Gail Warwick vs. Arndt Guisti, William Harper vs. M. F. Zeigler, D. E. Quinn vs. George Jacquemart, L. S. Fish vs. winner H. Randall-L. Harper, Charles Periclat vs. T. Ogden, Howard Smiley vs. S. Yoshikawa.

9:45 a. m.—Morgan Fottrell vs. Wilton Smith, Phil Neer vs. Jack Stauf, Dr. E. J. McCord vs. Neil Brown, Winifred Suhr vs. Elsie Gabel, Kenneth May vs. Preston Higgins, Emery Abbott vs. Roland Roberts, Elizabeth Shapley vs. Mrs. L. S. Fish, Dr. C. E. Jensen vs. W. B. Phillips, Ted Wadfield vs. Russell White, Paul Faulkner-partner vs. Joe Craig-Joe Miller.

10:30 a. m.—H. Finson vs. W. G. Knowlton, Mrs. Golda M. Gross-Mrs. Ream Leachman vs. Marjorie Thorne-Mrs. H. G. Allen, H. T. Ashbaugh vs. H. A. Lafler, Anna and Lucy McCune vs. Mrs. Dorothy Royce-Marion Williams, Charles Stickney vs. John S. Egan, H. S. Kallerup vs. Charles L. Swartz, Dr. Philip B. Hawk vs. Ed Czaszanski, Harold Lee vs. L. C. Taylor, Dr. W. P. Schwartz-partner vs. John Risso-partner, Mrs. Violet Kerwin-partner vs. Oda H. Shelley-partner.

11:15 a. m.—Winifred Suhr-Charlotte Hosmer vs. Mrs. P. B. Hawk-partner, Charles Stickney-Stanley H. Smith vs. Paul Fairchild-Cranston Holman, Len Turney-Ray Kline vs. Sol Dorman-Ed Randall, Harry Randall-Mervyn Griffin vs. W. B. Phillips-Lane, Elsie Gabel-Marie Clemens vs. winner Gross-Leachman-Thorne-Allen.

Boys and Girls Play to Start Coast Tennis

Men's and Women's Singles Will Comprise the Afternoon Matches

The initial events in the Pacific Coast tennis tournament will start tomorrow morning with the playing of the boys' and girls' singles events.

Robert Sellers, holder of the boys' title has decided to compete in the Junior boys' event rather than in the under 16-year class and will not defend his title as a champion cannot enter in two divisions.

Allan Blade, Billy Reid and Barney deGuire are the class of the boy entries, and the championship will probably be fought out between these three.

Blade recently arrived from Tacoma, and according to William C. Fuller, has the ability to carry the event. He made a fine showing in a practice match with Jack Surr yesterday morning. Billy Reid and Barney deGuire will also offer real obstacles in his path. The latter plays a careful, consistent game and showed his ability when playing with Berkeley high in the North Coast tournament.

TWO TO FIGURE.

In the girl's matches, the fight will probably be between Ethel Burkhardt and Dorothy Follett. Ethel's smashing game marks her as a coming champion and her showing against Helen Jacobs in a practice match yesterday proves that she is consistent enough to win. She is also entered in the Junior girls' matches, but as Helen Jacobs has already beaten her, she is not conceded much chance in that event.

Cranston Holman and Louis Heilbron are the outstanding stars entered and will probably afford the best competition in the boys' event. Helen Jacobs appears to be the best entry for the Junior girls' play and her hard smashing game is expected to carry her to victory over Lois Brieger, and Dorothea Swartz who have also been playing good tennis.

AFTERNOON SCHEDULE.

The women's and men's singles play will start at 1:00 p. m. and will continue until dark.

The withdrawal of William Johnson's entry, due to his operation for tonsilitis, and the absence of Ray Casey, because of a sprained tendon received at Santa Barbara, leaves the men's title as reward to the winner of the Howard Kinsey and "Peck" Griffin match.

Clarence Griffin has already defeated the present champion and has a good chance to repeat when the two meet in final play.

Such stars as Avery Follett, Mrs. Ream Leachman, Carloyn Swartz, Charlotte Hosmer and Winifred Suhr have entered in the women's singles, and will play for the title with Avery Follett, the favorite.

The entries for the boys' and girls' singles are as follows:

BOYS' SINGLES UNDER 15.
UPPER HALF—FIRST ROUND.
Lloyd Budge vs. Robert Fites.
SECOND ROUND.
Nettie Woodruff vs. Hyme Hymson.
H. Bancroft vs. Warren McIntyre.
William Barry vs. Norman Jensen.
Joseph Coughlin, a bye.
LOWER HALF—SECOND ROUND.
Barney deGuire vs. Robert Forbes.
George Hamlin vs. C. Griggs.
William Reed vs. Jack Cosgrove.
Allan Blade vs. Martin McKee.
Seeded players—deGuire and Woodruff.
GIRLS' SINGLES UNDER 16.
UPPER HALF—FIRST ROUND.
Ida Wilcox vs. Jennette Nathan.
SECOND ROUND.
Dolores Follett, a bye.
LOWER HALF—FIRST ROUND.
Ethel Burkhardt vs. Barbara Young.
Dorothy Wallis, a bye.
Seeded players—Dolores Follett and Ethel Burkhardt.

going away

to Chicago and points East—low fares

Special low roundtrip fares are now in effect to all Eastern Points. For instance:

Chicago, Ill.	$86.00
St. Louis, Mo.	81.50
Memphis, Tenn.	85.15
Kansas, City, Mo.	72.00
Denver, Colo.	64.00
Minneapolis, Minn.	87.50
Detroit, Mich.	105.62
Cleveland, O.	108.56

The American Canyon Route takes you through the beautiful American River Canyon, across the Great Salt Lake Cut-Off and through Ogden and Salt Lake City.

Ask agent for complete information

Southern Pacific

13th and Broadway
First and Broadway

OAKLAND OFFICES
7th and Broadway
16th Street Station

Phones: Oak. 168 and Lake. 1420

PIEDMONT PASSES CLEAN-UP ORDER TO PREVENT FIRES

Estate Owners Told to Cut Underbrush or Brave State Law.

PIEDMONT, June 20.—Determined to reduce the summer fire hazard the Piedmont city council passed a resolution last night ordering enforcement of the state fire protective law, which provides that property owners must keep their property free of inflammable materials.

"Notices have been sent to those residents owning large tracts of land on the city boundary lines," stated Commissioner of Public Health and Safety L. C. Wolfe, "asking them to clear their property of underbrush. But three have conformed with this request. If the remainder of these property owners do not carry out the city council's wishes within thirty days, we will see that the state law regarding the protection of property from fire is carried out, and assess the owners accordingly."

Moreno Plays Caveman Role In "Tiger Love"

American Feature Shows Estelle Taylor as Spanish Senorita.

Are all women susceptible to the so-called cave-man tactics?

Estelle Taylor, co-starred with Antonio Moreno in "Tiger Love," the feaure attraction at the American theated starting tomorrow, believes that most women are.

Miss Taylor bases her contention on the fact that women have always been considered the "weaker sex" and have always admired strength in their mates. Although women of the present generation are trying to outlive that tradition by going in for all sorts of athletic and strenuous sports, the majority of them are still daintily feminine and look to the masculine element for protection, and — sometimes rough treatment, in the case of the caveman.

In "Tiger Love," Miss Taylor is seen as a Spanish senorita who is captured by bandits and taken to their stronghold. The bandit chieftain, played by Antonio Moreno, tries a little caveman stuff and falls in love with her. He returns her to her home and later spirits her away when she is about to marry another man.

"The Bedroom Window," William deMille's latest production will be shown for the last times tonight. May McAvoy, Malcolm MacGregor and Ricardo Sortex are the principal players.

In 'Tiger Love'

ESTELLE TAYLOR, one of the stars in new feature film to be presented at American Theater, beginning tomorrow.

DRIVER SAYS CAR IS DRUNK, HE IS SOBER

YUBA CITY, June 20.—"It's not me, it's the car, judge," declared William Howard, itinerant colored musician, when he appeared before Justice W. E. Tucker to answer a charge of driving while intoxicated. "That there car, it wobbles so, all the speed cops think I'm drunk," wailed Howard. Investigation showed a rear axle bent, front wheels out of line, steering wheel loose and sundry other features of the var badly in need of repair.

Children Cry for

Fletcher's CASTORIA

MOTHER:— Fletcher's Castoria is a pleasant, harmless Substitute for Castor Oil, Paregoric, Teething Drops and Soothing Syrups, prepared for Infants in arms and Children all ages.

To avoid imitations, always look for the signature of Chas. H. Fletcher.

Physicians everywhere recommend it.

"WHY speak of the revival of a play as though that play were something dead, which was being brought back to life?

"Good drama does not die any more than does good literature. No one talks of the revival of an old book. Shall we stop reading Dickens because we are today reading Freud? Shall we stop going to see the plays of Sardou, Sudermann and Ibsen because a new play comes to Broadway?"

As may be expected, this series of interrogations comes from none other than Bertha Kalich, who is becoming quite exasperated because folks are beginning to comment upon her evasion of the plays of today in favor or those of yesterday.

"It is the cry for something new that is ruining the theater," pursues the star of "The Kreutzer Sonata." "What matter how interior the play so long as it is new! Why not make a play out of the oil scandal, the last shooting of a bandit, the jazz craze?

TWENTY SEASONS AGO TODAY

Ira Robertson is the headliner at Pex Theater this week.

"That indeed seems to be the modern attitude of mind. But it does matter. People do not want the mediocre in the theater. Not that all plays are mediocre. I do not mean that. But if people have no means of comparison how do they know they are not getting the mediocre? And if they have not seen the plays of the older dramatists, how can they judge?

"It is only by knowing the great productions of all countries that a taste is created for the best in drama. And these productions are always new no matter how often they are 'revived.' A play is never revived literally. The treatment is always new. Each actor or actress gives a new interpretation to the lines.

* * *

Bertha Kalich Objects to Term "Revival"

"But no matter how interesting the new interpretation the mere word 'revival' immediately creates a prejudice in people's minds. Announcement that it is to be revived gives the play a handicap. And the critics and reviewers do not try to create interest in these productions although they may be of finer quality and greater distinction than contemporary plays.

"Reinhardt made his name producing old plays—bringing out the talents of new actors through the medium of old masterpieces. Not that he does not appreciate and encourage serious modern efforts. He does. So do all thinking people of the stage. But he does not lose sight of the importance of the play of fine theme. Unlike the modern critic who resents the revival of a play twenty years old, Reinhardt brings to that revival new power, new ideas, a new conception and a new lesosn.

FORTY SEASONS AGO TODAY

Lawrence Barrett has purchased a five-act blank version on Beckett, the martyred archbishop of Canterbury.

"But how about the young people of each generation. Are they not to see the plays of Fitch, Pinero, Thomas and Klein? Or those of Sudermann, Sardou, Ibsen and Tolstoy—simply because those plays are not of this decade."

In this last paragraph does the argument of Mme. Kalich weaken and fall. All well and good to appeal to those of us who were on deck during the last theatrical decade. But when the appeal goes to the youth of today it will fall on deaf ears.

The youth of today just as the one of yesterday wants to see its own flourishing. It is not interested particularly on what interested grandpa, except as a curiosity. It is too busy contriving classics of its own to be more than politely intrigued by the classics of yesterday.

Anyway most of us get more enjoyment out of Milne or Maugham or Kaufman and Connelly, or Tarkington or a dozen other established writers than we do from the opera of Fitch, Pinero, Thomas, Klein, or Kremer. Only the first two contributed anything lasting, the second mostly hokum and claptrap and Kremer, certainly the most terrible kind of ten-twenty-thirt dreadfuls.

EXITS AND ENTRANCES

"And yet," parries J. Richard Ryan, hearing of this Kalich howl, "the Fulton did more business with Nat Goodwin's old "Never Say Die" than with a dozen other brand new farces. The old ones gave you something to get your teeth into. Both generations like them."

* * *

"Well," we retort with a merry snarl, "the boys and gals didn't troop out in any massed formation to see the venerable Mrs. Carter in Zaza and "The Second Mrs. Tanqueray," although you did a nice week with 'The Circle.' Now what do you make of that?"

* * *

Business of taking a surly defeat out on a defenseless doughnut.

* * *

Oliver Morosco has decided to do his acrobatic play, "The Understanders," after all. But, so the wiseacres inform us, he will not do the athletic flip flops in it. He will hire some nice young fellow with a strong back for the job.

* * *

This decision to do "The Understander" is the result of the grand and glorious flop of "The Schemers," a play which had as its motif the panning of the New York dramatic critics. They are probably breathing easier anyway.

* * *

"The Hugus Millions" has been purchased by Guthrie McClintic from Mark Reed, the author who provided Grace George with "She Would and She Did" some three seasons ago. Reed is the proud possessor of a sheepskin from the 47 Workshop of Professor Baker at Harvard.

* * *

The long contemplated memorial to Charles Frohman has been erected at Marlow-on-the-Thames, the place the producer loved so well. It is just nine years ago that Frohman was drowned on the ill-fated Lusitania. The inscription on the monument is Sappho's dying words to her daughter:

"For it is not right that in a house
the Muses haunt
Mourning should dwell; such
things befit us not."

LAKE IS VAINLY HUNTED FOR BODY OF BERKELEY BOY

Heart Attack While Bathing Believed Cause of "Y" Camp Drowning.

BERKELEY, June 20—Although a search has been conducted for two days, the body of Jack Thompson, 17-year-old part-time student in the Berkeley schools, has not been found as yet at the Clear Lake camp of the Berkeley Y. M. C. A.

Thompson lost his life Wednesday afternoon supposedly in three feet of water when swimming with other boys at the camp. According to an investigation being conducted under the direction of John W. Berger, secretary of the Berkeley "Y," who yesterday sent Hollis Thompson, former Y. M. C. A. executive to the camp with the drowned boy's father, the body evidently slipped over a submerged ledge into 18 feet of water and was carried away by the undertow.

Hollis Thompson explored the entire length of the lake yesterday in an effort to recover the body, according to word received this morning, but with no result. The drowned boy was the eldest of six children of Mr. and Mrs. James Thompson, 2325 Sixth street.

That the youth succumbed to an attack of heart failure is the belief of Lake county officials and Y. M. C. A. heads investigating the accident. This is the first fatality at the Berkeley "Y" camp in the 19 years summer outings have been conducted, according to heads of the organization.

Fulton

Last Time Tomorrow Night!
"CAPPY RICKS"

BEG. SUNDAY MATINEE

William Harris' delightful comedy of sentiment—all charm—all laughter—all suspense—all wit—all human—altogether satisfying—one of the BEST plays of the summer

"IN LOVE WITH LOVE"

By Vincent Lawrence

with RUTH RENICK as the maid who is fought for by three artful swains, while Norman Fields, Frank Darien and John Fee appear as the aforesaid suitors. Prices—Evenings, Entire Orchestra, $1; Balcony, 25c; 50c and 75c. Matinees Wednesday, Saturday and Sunday, 25c and 50c. Phone Lakeside 73

Coming! Cecil Wilbur's "The Monster"

CENTURY
BROADWAY at 14th
TODAY
Gloria Swanson in "ZAZA"
TOMORROW
Rodolph Valentino and Alice Terry in "The Conquering Power"

Direct from New York to Oakland
Sensation of the Season
HARRY CARROLL'S LINDA
ZELMA O'NEAL JOE DONAHUE
AND A BIG CAST OF STARS
And Another Dandy Show

STARTS SATURDAY, JUNE 21
TD THEATRE
DIRECTION OF WEST COAST THEATRES
Mary Pickford
in
"DOROTHY VERNON of HADDON HALL"

Return engagement of
ART LANDRY ...and... HIS BAND

BROADWAY STATE
Everybody's Theater

NOW PLAYING

A STARTLING STORY OF WILD, GAY, RECKLESS YOUTH—MAD WITH WEALTH AND JAZZY JOYS OF LIVING!

"THE MAN LIFE PASSED BY"

with

Hobart Bosworth, Jane Novak, Eva Novak, Cullen Landis, Percy Marmont.

and

A SMASHING VAUDEVILLE BILL

Coming Sunday, 3 Days

Action Thrills — Better than "Midnight Alarm"

"HOOK AND LADDER"

with

EDW. "HOOT" GIBSON

ALSO

Stan Laurel in

"THE SOILERS"

Burlesque on "The Spoilers"

and

5 Acts of Vaudeville

With Special Return Engagement of

Century Girl Revue

In an Entire New Act

Orpheum
NOW PLAYING
"CARNIVAL OF FUN" with
OLSEN & JOHNSON and a Great Show

American
HOME OF PARAMOUNT PICTURES

Today and Tonight
Last Times to See
William De Mille's Production

"THE BEDROOM WINDOW"

with

Dainty May McAvoy, Malcolm MacGregor, Ricardo Cortez, and other favorites.

MAY McAVOY

HAL ROACH COMEDY
"GIANTS vs. YANKS"

INTERNATIONAL NEWSREEL
And Other Features

OWEN SWEETEN
AND HIS ORCHESTRA

Starting Tomorrow

Tiger Love

The story of a cave-man, a sheik and a Robin Hood, with Spanish romance for a background, featuring

ESTELLE TAYLOR and ANTONIO MORENO

Estelle Taylor

Note—Every lady attending the matinee performances of "Tiger Love" will be presented with a souvenir picture from one of our recent film productions.

Be on the Lookout for
MANHANDLED

DANCE
To the wonderful music of
Wolohan's Californians
Tonight and Every Night at
SWEET'S
The Ballroom Beautiful
1933 Broadway
Social Dances Every Night
Classes Monday and Wednesday Evenings
Private Lessons
Phone Lake. 2930

CHIMES 5631 COLLEGE
TODAY and TOMORROW
CONSTANCE TALMADGE and CONWAY TEARLE in
"THE DANGEROUS MAID"
Aesop's Fables. Pathe Review and Comedy.

Neptune Beach-Alameda
VACATION "FUN WEEK"
June 16th to 21st
(INCLUSIVE)
Contests, Shows, Games.
Half Rates on Rides.
DAILY BAND CONCERT
(Except Mondays)
FUN every minute

The NEW BROADWAY
LAST TIMES TODAY
Baby Peggy
In
The Darling of New York

SACRAMENTO SHORT LINE
40th and SHAFTER AVE. Pied. 345
Trains for Sacramento and Pittsburg
Leave 7:50, 9:30, 11:32 a. m.
1:30, 3:30, 5:10, 8:30 p. m.
Through Trains to Marysville
Colusa, Oroville and Chico

AUSTRALIA
NEW ZEALAND—SOUTH SEAS
Pacific Tours—South Seas, New Zealand, Australia, $365 first class.
Union S. S. Co. of New Zealand
260 California St., San Francisco.
CRADIBER'S
1325 Broadway, Oakland
2121 Shattuck Ave., Berkeley

You can't enjoy life
if you are being poisoned

NOTHING counts unless you are well. To have good health you must throw off wastes and poisons. Everyone knows that.

That is why people universally dread the evil effects of constipation. This insidious condition is at the root of 75 per cent of all disease. You must have a poison-free system to have a clear head and vigorous body. Physics and cathartics often make matters worse. They force the colon into abnormal action by irritant drugs.

Why physicians prescribe mineral oil and Agar-Agar

FOR a number of years, physicians have prescribed two harmless and drugless substances, Mineral Oil and Agar-Agar (Japanese Sea Moss), to correct constipation and to aid nature. Neither mineral oil nor Agar-Agar contains drugs which are absorbed by the system. They are purely mechanical in their action.

A combination of Agar-Agar and Mineral Oil has recently been effected, under the name Agrilin, which contains the good properties of both of these substances. It is, therefore, the ideal mechanical corrective for faulty or sluggish intestinal action.

Agrilin combines the two methods which your doctor will tell you are harmless as well as most effective. *Lubrication*—the mineral oil softens and lubricates the waste matter. *Exercise of the intestinal muscles*—the Agar-Agar supplies needed bulk which encourages these muscles to act normally and force the food waste along. The Agar-Agar in Agrilin also corrects the tendency of mineral oil to leakage when used alone.

Secure a bottle today, and you will soon know for yourself the splendid results that Agrilin can produce without drugging the system.

Sold by all druggists

MADE by Lehn & Fink, Inc., New York. Makers of Pebeco Tooth Paste and Distributors of "Lysol"

Agrilin

A pleasing combination of Agar-Agar and mineral oil

Secret of Keeping Young

Why is it that some women look older at thirty-five than others do at fifty? Why is it that so many women are always run-down, weak, pale, nervous, irritable and unhappy? Health, vitality and freedom from pain and disease alone can prevent the signs of age from fastening themselves upon women. All over this country women are awakening to the fact that the ills, aches and pains of women may be relieved by Lydia E. Pinkham's Vegetable Compound and the result is renewed life, energy and the glow of health. In fact, the secret of keeping young is to ward off all internal ailments that cause premature old age, which is easily accomplished by this remarkable root and herb remedy.—Advertisement.

TYPEWRITERS
Underwood Royal Remington
RENTED
1 Month $3.00
3 Months $5.50
6 Months $7.50
Also sold $5 monthly
Initial rent applied on purchase
TYPEWRITER GUY
Oak. 9204 15th and Franklin

For Railroad information call Lakeside 1420
Southern Pacific

YALE OR HARVARD
of course!
Sailings from San Francisco 4 p. m.
To LOS ANGELES
Tues., Wed. Fri. and Sat.
To SAN DIEGO
Tues., Wed. and Sat.
Low one-way and round-trip fares, including meals and berth
Los Angeles Steamship Co.
685 Market St. Sutter 651
Oakland-Berkeley
1422 San Pablo. Lake. 530
2127 University. Berk. 14

Geraldine
CRY ON HER SHOULDER
An Exclusive Tribune Feature

Oakland Tribune

Exclusive Associated Press Service — United Press — International News Service

THE TRIBUNE IS DELIVERED TO YOUR HOME EVERY DAY IN THE YEAR FOR ONLY 85¢ A MONTH — No Extra Charge for Sunday Edition

VOLUME C— A — OAKLAND, CALIFORNIA, FRIDAY EVENING JUNE 20, 1924 — 35 — NO. 172

ONE KILLED, 15 INJURED BY CRASHES

Boy's Death From Injuries Is Seventh Auto Fatality in S. F. During June; Others Hurt in Accident Series

Making the seventh fatality from automobile accidents in San Francisco during the month of June, John Roberto, 12 years old, 37 Wool street, San Francisco, is dead from injuries received Wednesday night, when he was accidentally struck by an automobile driven by William Dow, 3704 Mission street.

Fifteen other persons were injured, one of them perhaps fatally, in automobile accidents on both sides of the bay during the past 24 hours.

Louis Mardiello, 16 years old, received cuts and bruises for which he was treated at the emergency hospital yesterday afternoon, when he was struck by an automobile while playing in the street at Fortieth and San Pablo avenue. The police reported that the boy had run in front of the car driven by J. Overman, 2014 Center street.

Turning his bicycle directly in the path of an automobile, John Hotchkiss, 12, 414 Sixteenth street, was knocked to the pavement and suffered a fractured skull. The accident occurred at Telegraph avenue and Merrimac street.

TWO WOMEN INJURED.

Mrs. Gertrude Mulvihill, wife of the former San Francisco supervisor, Joseph Mulvihill, was injured internally and a companion, Miss Lucille Niceef, 164 Sixth avenue, San Francisco, suffered cuts and bruises when the automobile in which they were riding last night collided with another car at Fell and Scott street, and then crashed into a telephone pole. Mrs Mulvihill was injured when thrown against a steering wheel, and Miss Niceef was cut with the flying glass from the windshield.

With his truck completely wrecked as a result of a collision with a Key Route train at Fifty-seventh and Adeline streets, Don B. Rigler, 4604 Grove street, escaped death yesterday by being hurled clear of the wreckage by the impact of the collision.

Mrs. Sarah Quinn, 561 Birch avenue, San Francisco, received possible fatal injuries yesterday afternoon when she was accidentally struck down by an automobile driven by Gene Rapp, 246 Precita avenue.

AUTO IS OVERTURNED.

Three people suffered cuts and bruises when the automobile in which they were riding overturned as they were rounding a curve on the Foothill boulevard last night. The injured are John Porter, 1971 Sutter street, San Francisco; Mrs E White, same address; Jay Dryer, 1751 Webster street, Oakland.

William Soards, 1476 Seventh avenue, San Francisco, suffered serious cranal injuries and Edward Crowley, 2869A Diamond street, San Francisco, superficial injuries when the automobile in which they were riding collided with a truck driven by Charles Mahoney, 1328 Fourteenth avenue, San Francisco, at Haight and Scott streets.

FOUR HURT IN UPSET.

Four persons were injured, one woman seriously, late last night, when the automobile in which they were riding overturned on the highway near Pinole, pinning the occupants beneath it.

The injured are Mrs. W. C. Waterman, 276 Fourth street, Richmond, left index finger torn off, cuts and bruises and possible internal injuries; Miss Jean Lamb, a sister of Mrs. Waterman, sprained shoulder, cuts and bruises; Harry Smith, 1924½ Grove street, Berkeley, broken ankle; George Ingraham, Richmond hotel, cuts and bruises.

The accident occurred when Mrs. Waterman, who was driving, lost control of her machine, which crashed into a bank at the side of the road and overturned. The victims were extricated by a party of passing motorists and taken to the Richmond Emergency hospital

S. F. MACHINES COLLIDE.

Miss E. LaBie of 154 Ellis street, and Miss Bernice Palmer of the Ambassador Hotel suffered cuts and bruises of the body today in a crash of two automobiles at Turk and Hyde streets, San Francisco. They were treated at the Central Emergency hospital.

ONE KILLED, 3 HURT WHEN AUTO OVERTURNS.

MERCED, June 20—Arthur Tillman was killed, Elsie King, 17, seriously injured, and Mrs. Georgetta McCray and Joe Ochoa hurt, when the automobile in which they were riding overturned on the British Colony road, west of her last night. The King girl, who was driving, lost control and the car went into the ditch. Young Tillman was a son of C. S. Tillman, of Deane Colony.

Miss King is at the Mercy hospital with a bad scalp wound Mrs. McCray and Joe Ochoa are also at the hospital, the former with minor bruises and the latter with a broken bone in his left hand

Deplores Jazz

MISS MARGARET BACKHOUSE of London, chief executive of the Campfire Girls in England, who sees grave dangers in the present "jazz" age in America.

BRITISH GIRLS' LEADER OPPOSED TO MODERN RUSH

BERKELEY, June 20.—Childhood is being sacrificed to jazz in America It's now a single leap from babyhood to womanhood for the average American girl.

Miss Margaret Backhouse of London, leader of the English Campfire movement, who arrived in Berkeley to assist in training courses being given in the Eastbay, sees this picture of the American girl.

"In England the girl of 17 is awkward as a social figure, comments Miss Backhouse "In America, well, she'd put many a grown person to shame"

"I don't know that I blame you so much, however," laughs the English visitor," for your wonderful climate, especially in California, puts all kind of vigor into a person"

Miss Backhouse thinks it is a mistake to rush children along to maturity.

"In England we try to keep them children as long as possible, and instead of urging them to see how fast they can finish their studies, we seek to have them go as slowly as possible I can't help but feel that American girls are losing many of the joys of childhood by growing up so fast. Goodness knows one gets old fast enough without rushing matters along!"

Miss Backhouse sees danger in both the educational and social systems which makes grown-ups too rapidly out of children.

Asked just exactly what she thought of the "modern" girl, Miss Backhouse laughed:

"Well, I think she has great possibilities. But she has a danger of using those possibilities too fast. And many of them are doing this very thing as far as I can see."

To instill a love for the wholesome things of life and to help in training women who will lead girls, Miss Backhouse will remain in the Eastbay region most of the summer. She accompanied to Berkeley Miss Edith Kempthorne of the National Campfire headquarters in New York, who will have charge of a training course for guardians and executives at the University of California, and who will also direct a similar conference in Oakland over the week-end. Miss Backhouse is the chief executive of Campfire Girls in England, and sees in the organization one of the greatest agencies of the day in giving to girls a "wholesome" viewpoint of life. She urges a revival of the "homely" things of life such as girls of several generations back enjoyed rather than stressing too hard the "artificial" things of the present day, on which, she declares, young people depend so greatly for their amusement.

This is Miss Backhouse's first visit to America, and s ehis highly enthusiastic about this country, especially California. Miss Backhouse arrived in Berkeley from Yosemite after visiting the south-[illegible]

FIRE CHIEFS FIGURE IN 2 CRASHES

Battalion Leader Burke Cut by Flying Glass in Collision With Engine No. 18; Department Head's Car Hit

Fire Chief Sam Short had a narrow escape from serious injury yesterday when the car which he was driving north on Market street was struck by a machine driven by L. L. Gates, 361 Apgar street The accident was one of a series involving fire department apparatus, in which one man was injured.

Battalion Fire Chief J. H. Burke was cut by flying glass when the car he was driving collided with Engine No 18, driven by J. Lyman, as the fire department was responding to an alarm at Liese avenue and Sutter street. The alarm was false.

The accident involving Chief Short occurred at Sixteenth and Market streets. Gates is said to have cut around the rear of a street car that had stopped. His machine, according to the report struck the side of the chief's car, which was proceeding slowly at the time. No one was injured.

A collision occurred at Thirteenth and Oak streets between Chemical No 1 and a car driven by S. L. Rievhardson, 1259 Seventh avenue. Both machines were damaged but the accupants escaped injury.

Friday, 13th, Is Lucky Day for 13 Radio Pupils

DESPITE the fact that thirteen students at Roosevelt high school took the federal examination for radio licenses on Friday, the 13th, only one failed to pass, according to a final report submitted to the school department today by Chief Operator W. A. Hammond, in charge of the class.

The one girl in the class got a mark of 100 per cent. Four received 95 and four got 90.

Considering the date of the examination, asserts Hammond, the function passed off very well. The examination is usually held in San Francisco but, by request, was given at the school where the students belong.

BUSINESS WOMEN PLANNING LODGE

Construction of a busines woman's lodge on the grounds of the Eastbay Country Club in Crow Conlyon, twenty miles from Oakland, will be begun at once acocrding to an announcement made by Mrs. Lilhan Harris Coffin, leader in the San Francisco Soroptimist Club.

Title to the building site was conveyed to the women interested at a meeting in Hotel Stewart by W. G Bohannan, secretary. Mrs. Sara Heine was named chairman of the finance committee. The lodge building committee appointed follows: Evelyn Ware, Froddie Watson, Myrtle McWilliams, Tesora Frances Sloan, Irene Jules Tripp. The committee will confer wit hW. D Doctor, architect of the Eastbay Country Clubhouse, in planning for the new lodge.

The women's lodge will be entirely separate from the main club house now being rushed to completion in Crow Canyon. It will contain a lounge, sleeping apartments adn kitchen

"Golf is becoming a pleasant duty as well as a popular pastime to the modern business woman," affirms Mrs. Coffin in discussing the new project. "She is realizing the value of the country clu bas an ideal playground, serving her as a counter irritant for her strenuous activity in the commercial world.

A speed of 70 miles an hour can be obtained by the hydro-glider, a new type of motor boat.

ADVANTAGES OF EASTBAY TO BE TOLD

Campaign to Build Master File of Prospective Oaklanders Is Opened When Fred Morcom Outlines Plan

The campaign to build up a master file of prospective Oaklanders through the combined efforts of the civic and trade organizations of the Eastbay was officially opened last night by Fred Morcom, chairman of the speaker's committee, in an address to the Eastbay barbers in the Labor Temple.

The purpose of the campaign as outlined by Morcom is to broadcast to the country at large the specific opportunities existing in Oakland in the lines of industry and trade, as a first step in counteracting the adverse publicity received as a result of the foot and mouth disease and the drought in the San Joaquin Valley.

"During Oakland Week, which opens Monday, we expect to train several thousands salesmen to sell Oakland as it should be sold," Morcom declared. "For three months the leading newspapers in every city in America have been giving California first page stories on its misfortune in connection with the foot and mouth disease, and to date there is no state-wide organized movement to combat such publicity. In the absence of such a movement it is up to every community to do its part in getting information back East to the effect that the foot and mouth disease is checked, the drough is over, and that conditions in California are as good as in any state in the Union."

EXPANSION STRESSED

Oakland's industrial advantages and the rapid expansion in the factory district were stressed by Morcom. He staed that there had been more than 100 important factories located in the Eastbay district since January, 1923, and more than 36 industrial concerns selected Oakland for locations during the present year. He continued:

"The industrial department of the Oakland chamber of commerce informs me that there is a need on the Pacofic Coast for factories to produce the following artilces Automobile wheels, automobile motors, automobile batteries, automobile springs, automobile fenders, automobile leather upholstery, automobile running board,s plate and building glass, shoes, crockery and porcelain dishes, men's and boys' clothing, asbestos and other fireproofmb materials, woolen yarns stationery, ladies' garments, clocks baby carriages, glue, door locks, chandeliers.

"The purpose of this campaign is to find out if we can interest some one that is now manufacturing these articles in the East to look over the Pacific Coast for a branch factory."

COAST ADVERTISING

Speaking on community advertising, Morcom said. "Five cities on the Pacific Coast are spending more than a million dollars a year on community advertising, Oakland being the only prominent city without a community advertising budget. In the absence of such a fund, the organizations combined in this movement are doing the next best thing, that being to build up a good prospect list of persons interested in California through the acquaintance of Oakland business men with business men all over the conutry, and to use this list in the distribution of Chamber of Commerce literature."

Morcom told the barbers that they were in a position to do some effective advertising for the city, and urged them to participate in the movement by making it a point to tel of Oakland's advantages to their customers.

Charles W. Swanson, president of the local union, stated that the barbers would co-operate to the fullest extent, and would be glad to distribute Oakland literature next week.

Two Speeders Are Fined in Albany

RICHMOND, June 20—James McCandless of Richmond and John Amaral of San Pablo were each fined $11 for exceeding the speed limit by Justice of the Peace John Paul of Albany

Mitchell-Elmore Wedding Solemnized

HOLLISTER, June 20.—Word was received here today of the marriage in Berkeley of Miss Helen Mitchell and Albert Elmore, in a pretty church wedding in the North Congregational church in the university town. The bride is a daughter of Dr. and Mrs. G. D. Mitchell, owners of the famous Mitchell fruit farms between here and San Juan. The bride's sister acted as bridesmaid, the service being held amid a bower of gladioli, pink and white roses, and fernery, with the double ring ceremony.

The bride was gowned in white satin crepe, with a long tulle veil, the latter held in place by a wreath of orange blossoms. A wedding-dinner reception was held at the home of the bride's parents, following which the happy couple departed on a honeymoon tour of northern California, with a visit to old friends in Hollister.

LESSER BROS — WASHINGTON MARKET — LESSER BROS.

Open 8 A. M. to 6 P. M. — LESSER BROS. — ESTAB. 1906

Washington Market — The Market of Quality

1219-23 Washington Street

NATURE SMILES KINDLY upon California—endowed with a fertile soil and abundant sunshine—she produces a vast amount of foodstuffs of finest quality. From this great supply we always select the best for your table.

Shopping here is a keen delight; you will find something you have long wanted but have, perhaps, sought for in vain.

Your health depends as much upon the kind and variety of food you eat as it does upon the climate in which you live.

For Your Own Sake—Treat Yourself to the Best.

BAKERY

Walnut Loaf Cake, ea. 30c
Cake ea 50c
This is the time for wedding cakes You leave the order and we do the rest, assuring you the best in flavor, richness, texture and icings

Butter and Eggs

Washington Brand Fancy Creamery Butter, 2 lbs. for 93c
Ranch Eggs, strictly fresh Every egg candled, per doz 35c

DELICATESSEN

Monterey Jack Full Cream Cheese, lb. 29c
Ehmann's Fancy 2X Ripe Olives, qt. 35c
Filet of Finnan Haddie lb. 35c

POULTRY

Fresh Dressed California Hens, lb. 30c
Fresh Dressed Eastern Hens, lb. 40c
Fresh Dressed Spring Ducks, lb. 35c
Fresh Dressed Broilers—extra fancy selected, lb. 45c
Fancy California Turkeys, lb. 42c
Eastern Roasters, lb. 45c
N. Z. Hare, ea. 35¢, or 3 for $1.00

Breakfast Sausage

Pure Pork Sausage, 100% pure pork, packed in 1-lb. cartons, lb 35c
Tomato Sausage, tomato flavor and pure pork, packed in 1-lb. cartons, lb. 35c
Country Sausage, 100% pure pork lb 25c

Suggestion for the Picnic

Tender Corned Beef
Our own sugar cured, cherry red Corned Beef all of fancy No 1 steer beef.
Rib or Navel cuts, lb 10c
Boneless Brisket, lb 17½c

Tender Pickled PORK

Our own sugar cured, cherry red pickled pork
Shoulder Pork, to bake or boil, lb. 15c
Leg of Pork, to bake or boil, lb 25c

Ham and Bacon

Washington Brand Ham, whole or half, lb. 31c
Kingan's eastern short shanks, selected small Picnic Hams, lb. 21c
Morrell's Pride Picnic Hams, every one small and selected, lb. 18½c
Morris Matchless Bacon whole or half strip, selected, lb. 32c
Kingan's own eastern sugar cured Bacon, whole or half strip, lb. 35c

DINNER SUGGESTIONS

PRIME STEER BEEF

Selected Fed Quality

Prime Rib Roast, small center cuts, lb. 30c
Primed Standard Rib Roast—lb. 28c
Fancy Shoulder Rib Roast, rolled and boned, lb 22½c
Pot Roast, rolled and boned, lb. 20c
Shoulder Pot Roast, lb. 12½c and 15c
Beef Stew, boneless, lb. 15c
Rib Boiling Beef, lb. 10c

VEAL

Extra Fancy Milk Fed Veal; Every One Selected

Legs Veal Roast, 8 to 10-lb. average, lb 22½c
Leg Veal, shank end, 4 to 5-lb. average, lb. 20c
Boston Veal Roast, boneless lb. 20c
Boneless Veal Pocket Roast, for dressing 20c
Veal Shoulder Roast, lb 15c and 17½c
Breast Veal Roast, for dressing, lb. 15c
Veal Stew, lb. 15c

FANCY YOUNG SPRING LAMB

Small Selected Quality

Hindquarters Lamb, 6 to 7-lb. average, lb. 38c
Small Legs Lamb, 4-lb. average, lb. 38c
Boston Leg of Lamb, lb. 32½c
Forequarters of Lamb, for dressing, small 5 to 7-lb. average, lb 22½c
Shoulder Lamb, lb 18c
Lamb Stew, lb. 15c

FRESH PORK

Selected, Small Grain Fed

Legs Pork Roast, lb 25c
Loin Roast Pork, tenderloin end—lb. 25c
Pork Shoulder Roast, small and lean, lb. 16c
Fresh Spare Ribs, lb. 20c
Leaf Lard, lb. 12½c

FRUITS AND VEGETABLES

Alligator Pears, each 35c
Large Apricots, basket 30c
"Formosa" Plums, 2 lbs for 15c
Sunkist Lemons, per doz 10c
Large Eastern Bananas, dozen 35c
Fancy Yellow Peaches, basket 30c
Red "Astrachan" Apples, 7 lbs 25c
Cucumbers, each 5c
Lettuce, each 5c
Italian Squash, 4 lbs. 25c
Summer Squash, 2 lbs. 15c
New Red Onions, 4 lbs. 10c

LESSER BROS — WASHINGTON MARKET — LESSER BROS.

$10.00 down and easy payments

The small home's hot water service can be just the same as the large home

RUUD AUTOMATIC Hot Water Heaters have been giving *Superior Hot Water Service* for over a quarter of a century to the larger homes.

—Now!

We offer you the *No. 95 Super Value Ruud* that gives the small homes the very same dependable hot water service.

Ruud's success has been the maintaining throughout all these years by using nothing but the very highest class materials—and the best workmanship.

—features that you will always find in the Ruud include

INTERNAL THERMOSTAT
CONDENSATION SHEDS and COLLECTORS
DOUBLE CAST IRON SHELLS
DOUBLE FUEL CONTROLS

These features have made the Ruud the most economical heater on the market—Longer life—Better service—Dependability.

Remember this! You do not have to pay all cash. $10.00 down and the balance divided in small monthly payments. *Buy a Ruud today!* and pay for it as you use this comfort-giving appliance.

Insist on your plumber installing the Genuine Ruud

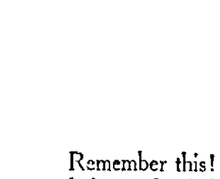

Pollard's
320 THIRTEENTH ST.

Teeth as Low as $10
Best Sets $15

Best set, none better, no matter how much you pay. Includes your choice of base plate material (metal excepted). Guaranteed 10 years. $15

MY EXTREMELY LOW PRICES:
Teeth as low as $10.00
Best set of teeth (either set) $15.00
Gold Crowns (22-karat) $6.00
Bridge Work (22 karat) $5.00
Porcelain Crowns $5.00
Gold Fillings $1.00 up
Gold Inlays $1.00 up
Synthetic Porcelain Fillings $1.00 up
Silver Fillings 50c up
Cement Fillings 50c up
Teeth Extracted (Painless) $1.00

No charge for Painless Extraction and Cleaning when other work is contracted for.

Old gold is valuable. I pay cash or allow you full value for it on dental work.

NOT A DENTAL PARLOR. A PRIVATE, high-class, up-to-date, SANITARY Dental Office, with sterilized instruments and gentlemanly operators whom you will not be ashamed to recommend to your friends.

DR. W. P. MEYER — Examinations Free
1530 San Pablo Ave.
Hours 9 to 6, Sundays 9 to 12 — Phone Lakeside 1823

SOME REAL BARGAINS FOR YOU
SEE OUR AD ON PAGE 11

MUTUAL
Consistently Sell the Best For Less.

UPS AND DOWNS OF WALL STREET

STOCKS · BONDS · COMMODITIES · MARKETS

FOUR SPECIAL WIRE SERVICES

FIRST STEP MADE IN SUPER-POWER TO LINK INDUSTRY

Water Wins in Rivalry With Coal as Source of Generating Juice.

By J. C. ROYLE.
Special Correspondent of The Oakland TRIBUNE.

NEW YORK, June 20.—A renewal of the ancient battle between fire and war as producers of electric power has resulted in favor of the latter although the fight was contested in the very stronghold of coal. Drexel & Company, bankers, of Philadelphia, have acquired a controlling interest in the Susquehanna Light & Power Company and it is believed in financial and political circles that this indicated the development of a great super-power system which will furnish current of the Philadelphia district, Bristol, Norristown, Chester, Camden, Atlantic City and even Baltimore.

The nucleus of this system will be the Philadelphia Electric Company which already supplies power for the electrified lines of the Pennsylvania railroad. The Philadelphia company is now completing the first unit of a 600,000 kilowatt plant which will burn coal. It is in this connection that the acquisition by the Drexel company of the Susquehanna control is significant.

For some years, the possibility of establishing steam electric plants to supply power to the Philadelphia Electric company at the anthracite mines has been seriously considered. A subsidiary of the Lehigh Coal & Navigation company, constructed such a power house at its properties but while the current so generated has been conveyed to nearby towns it has not been carried to the industrial district of which Philadelphia is the center.

WATER POWER WINS.

As the Philadelphia Electric company now apparently has turned to water power, it would seem to indicate that the concern had determined that the hydro electric plant proved more satisfactory than coal even at the pit mouth. This conclusion has been vigorously contested by advocates of coal as a producer of electricity. The current produced in the United States in 1923 totaled 55,923,000,000 kilowatt hours, but of this amount only 35.1 per cent was generated by water power.

"The more rapid increase in the production of power by steam plants" says the New York state committee on public utility information, "as compared with hydro electric central stations is a natural development in an industry which has doubled every seven years. A steam plant can be built at any strategic point, whereas a hydro electric power site is often a long distance from the market for its power.

"This is important when it is remembered that the large modern steam plants can and do produce and sell power at as low cost as rates for hydro electricity transmitted from a plant 75 to 100 miles away. Furthermore, a steam plant can be built more quickly and less expensively than the water power plant and speed frequently counts in taking care of new power demands."

POWER STATISTICS.

The head of the United States Geological Survey declares that if all the power sites east of the Mississippi were developed they would be equal to the task of supplying the current required. It also is emphasized by power men that the drought last summer forced the burden of producing industrial current largely on the steam generated power plants of New York and adjoining states.

It is estimated that every horsepower developed by hydro electric plants means a saving of four tons of coal a year. Germany, it is known, is preparing to establish immense power plants operated by steam at tahe opening of the Ruhr mines and to transmit that power by high tension transmission lines to other industrial centers.

Italy, on the other hand, producing no coal within her borders, has developed more than 350 hydro electric plants in the period since the war with a total capacity of 1,500,000 horsepower or about the same amount as generated at Niagara Falls. The effectiveness of the Italian system of power stations is indicated by the fact that the per capita use of electrical energy in that country amounts to 85 kilowatt hours a year, or about 15 kilowatt hours more than in any other country in continental Europe.

The development of hydro electric stations in the south has been a marked feature of the last industrial year. The Hatton Shoals property, for example, on the Savannah river, has just been purchased by a subsidiary of the Georgia Railway & Power company and will be utilized to supply power to textile mills in the Piedmont section of Carolina and northwest Georgia.

(Copyright.)

MOTOR STOCKS

Motor stock quotations furnished by Sutro & Co., Oakland Bank building:

	Bid	Ask	Ex. Div.
Chandler Motors	48	48½	$6.00
Genl Motors com	13	13⅛	1.25
Do deb 6s	..	..	6.00
Do deb 7s	..	..	7.00
Hudson Motors	24¾	24	3.00
Hupp Motors	12	12¼	1.50
Mack Truck	84¾	85½	6.00
Maxwell Motors A	54½	56½	...
Maxwell Motors B	13¼	13½	...
Moon Motors	20	20¼	3.00
Nash Motors com	103½	104	7.00
Do pfd	..	..	7.00
Packard Motors com	10½	10⅝	...
Do pfd	97	98	7.00
Pierce Arrow com	5⅞	6	...
Do pfd	25	26	...
Stutz Motors com	33¾	34	10.00
Do pfd	54	55½	4.00
Willys Overland com	7¾	8	...
Do pfd	67	68	...

CURB STOCKS.

	Bid	Ask	Ex. Div.
Durant free stock	15⅝	15¾	...
Paige-Detroit	12½	12¾	...
Dupont Motors	1.20	1.20½	...
Reo Motors	15⅝	15¾	1.00
Stutz Motors	7	7½	...
Peerless	17	18	...

HONOLULU STOCKS

Honolulu stock and bond quotations, furnished by Sutro & Co., 502-4 Oakland Bank building:

Ewa	40½	Oahu	34½
Haw Comel	47	Olaa	6¼
Haw Pineapple	63½	Onomea	43¼
Haw Sugar	35¼	Pioneer Mills	28
McBryde	5½	Waialua	36

San Francisco STOCK and BOND EXCHANGE

By Special Wires from Wm. Cavalier & Co. — MORNING PRICES

LISTED BONDS.

	Bid	Ask
Am Factors 1st m '36	103¾	103⅞
Asso Oil con '35	99⅞	100
Bay Cos P 1st m 5s '30	..	..
Cal El Gen 1st mt 5s '48	..	..
Cal Cent G & E 1st 5s '31	99¾	100
Cal Gas & El coll 5s	99½	..
Cal Gas & El unif 5s	98½	98½
Cal Raw Sugar	105⅞	106
Cal-Ore Pwr 6 6s '42	99	..
Cal-Ore Pwr 7½s '41	107½	..
Gen Pet 6% notes	98	..
Cal St Cable 6s per '27	..	..
Cal Tel & Light	..	102½
City Electric 5s	96½	97¾
City Investment 5s	..	95¾
Coast C L&P 1st m 5s '46	..	87½
East Bay Water 5½s	98¾	..
First Pd Tr 1st m 5s '42	99½	..
Gen Pet 6s notes	98	..
Gen Pet 1st 7s	105⅞	..
Gt West Pwr 1st 5s '46	94¾	..
Gt West Pwr L 7s '51	105½	..
Home T&T of Sp 5s '36	..	..
L A Elec 5s '55	..	..
L A G & E 5s 1937	..	..
L A G & El ref 5s '39	97¼	..
L A G & El A 7s '26	102¾	..
L A Gas & El 1st & G 7s 1937	105⅞	..
L A Ry Coll 5s	..	..
L A Pac R R 5s '31	..	..
L A Pac RR ref 5s '43	94½	..
Market St 7s	99¼	..
Miller & Lux sf 7s '30	102½	..
Natomas Co of Cal 6s	45½	..
Nor Cal Rx 5s '29	..	..
Nor Ry of Cal 5s '38	99½	..
Nor Cal P st mt 5s '42	99½	..
Nor Cal Pwr ref 5s '43	97	..
Orpheum Cir 6s '46	97¼	99
Pacific Phone 7s '30	..	..
Pac Gas & Elec 5s '42	93	93½
Pac Gas & Elec C 5½s	97⅝	98
Pac Gas & Elec R 6s	103¼	103½
Pac Gas & Elec A 7s	107¼	..
Pac Tel Ry 5s	86	..
Pac Tel & Tel col 5s	98¾	..
Pac Tel & Tel ref 5s	93½	93⅞
Paraffine Cos 7½s '24	..	..
Paraffine Cos 7½s '25	101⅛	..
Paraffine Cos 7½s '26	..	..
Paraffine Cos 7½s '27	..	..
Paraffine Cos 7½s '28	..	..
Paraffine Cos 7½s '31	..	..
Paraffine Cos 7½s '32	104¾	..
Paraffine Cos 7½s '42	..	..
Sac El G & Ry 5s '27	95⅝	..
S J L & P 5s '45	97	..
S J L & Pwr A 6s	..	..
S J Lt & Pwr B 6s	99	99¼
S J L & Pwr C 6s	100¼	101
S Jos Clara RR 4½s '46	..	..
Sou Cal Gas 6s '59	99½	..
S P RR of Cal 5s '37	..	..
S P Branch Ry 6s '37	..	..
S P R R 1st ref 4s '55	..	91
S P Co 20-yr 4s '29	..	..
S P Co 20-yr conv 6s '34	..	..
S P Co C P stock 4s '49	..	..
S P Co S F Term 4s '50	84	..
Spring Valley Water	97¼	..
Sperry Flour 6s	93⅝	94
Union Oil 5s '31	98¼	99½
Union Oil 6s '42	101¼	..
United Gas & El 5s '32	99¾	100
Val Cos Pwr 5s	99½	..
Western Pacific 5s	89	89½
Wilson & Co 10-yr 6s '28	..	50

STOCKS.

WATER STOCKS.

	Bid	Ask
East Bay Water A pfd	85⅝	86
East Bay Water B pfd	77	..
Spring Valley Water	96	..

GAS, ELECTRIC & POWER STOCKS.

	Bid	Ask
Calif Ore Power pfd	95¼	..
Gt West Power pfd	96	..
Pacific Gas & Electric	39¾	40
Northwestern Electric	..	..
Pac Gas & El 1st pfd	85¾	89⅞
Pac Gas & Elec com	93⅞	..
Pac Lighting Corp pfd	79½	80
Pac Lighting Corp com	222½	..
S J Lt & Pwr prior pfd	87¾	..
S J Lt & Power com	26	..
Sierra Pac Elec pfd	74½	77
Sou Cal Gas pfd	..	..
Western Powe. pfd	76	..
Western Power com	27¼	..

RAILROAD STOCKS.

	Bid	Ask
Key System Tr prior pfd	81½	81¾
Key System Tr pr com	31½	..
Mkt St Ry prior pfd	..	..
Mkt St Ry pfd	..	..
Mkt St Ry 2d pfd	..	..
Mkt St Ry com	..	..
S F-Sacramento pfd	..	..
S F-Sacramento com	..	..

INSURANCE STOCKS.

	Bid	Ask
Firemen's Fund Ins	360	55½
Home Fire Mar Ins	24	..
Title Ins Guaranty	175	..

BANK STOCKS.

	Bid	Ask
American Bank	122	..
Anglo Cal Trust	210	300
Anglo L P Nat Bank	159	160½
Bank of Calif N A	202	..
Bank of Italy	230	..
Cent Nat Bank Oak	..	200
First Nat Bank of S F	180	215
French-American Bank	..	..
Humboldt Bank	200	..
Mercantile Trust	247½	250
Wells Fargo Un Trust	..	197½

SUGAR STOCKS.

	Bid	Ask
Alameda Sugar	8	9
Calamba Sugar pfd	77	..
Calamba Sugar com	49½	..
Haw Com Sugar com	46¾	..
Hawaiian Sugar	35	36
Honokaa	7	..
Hutchinson Sugar Plan	14¼	..
Olaa Sugar	6	..
Oahu	31⅝	..
Onomea Sugar	42	..
Paauhau Sugar Plan	12	13
Pioneer Mills	28	28½
Union Sugar pfd	..	23⅝
Union Sugar com	23¼	..

OIL STOCKS.

	Bid	Ask
Associated Oil	29¼	29⅜
Cal Oil & Gas	..	..
Calif Petlm pfd	..	..
Calif Pet com	22¼	..
Gen Petlm pfd	24¾	..
Gen Petlm com	..	40
Honolulu Con Oil	2.27½	2.30
North Amer Oil	2.07½	2.10
Pacific Oil	47⅝	47½
Pan-Am Petlm & T com	..	..
Pinal Dome Oil	..	..
Shell Union pfd	91	17¾
Shell Union com	17¼	..
Standard Oil	57	57¼
Stearns Oil	3	3¼
Texas Con Oil	85c	90c
Union Oil	1.27½	..
Union Oil Asso	56	56½
United Oil	..	..
West Coast Oil pfd	..	..

MISCELLANEOUS STOCKS.

	Bid	Ask
Alaska Packing Asso	..	..
Ama Gold Dredging	..	..
Best Tractor	66¾	67½
F E Booth pfd	..	..
Pac Cotton Mills pfd	..	30
Calif Copper	1.25	..
Calif Ink pfd	..	..
Calif Packing	82½	83
Federal Telegraph	5	5½
Hawaiian Pineapple	..	66¼
Honolulu Plant & P'kg Sugar	22½	23¼
Hawaiian Fruit & Pkg pref	..	99½
Holt pfd	..	..
Judson Mfg	..	..
Magnavox	2.42½	2.50
Natomas Con of Cal pfd	..	..
Pac Aux Fir Alarm	..	..
Pac Tel & Tel pfd	91½	..
Pac Tel & Tel com	..	..
Pac Tel & Tel rights	..	..
Paraffine Co pfd	..	..
Paraffine Co com	60½	62
Sperry Flour pfd	..	..
Sperry Flour com	40	41
Telephone Inv Corp	21¼	21½

UNLISTED BONDS.

	Bid	Ask
Alameda Farms 6s	..	..
Albers Bros 7½s	101	101½
Amalgamated Sugar 7s	101⅞	103
Bay Co Pwr 2nd 6s	..	..
Blue Lakes 6s	..	..
Calamba Sugar 6s	..	..
Calif Northeast 1st 5s	97	99⅝
Calif-Ore Pow 6s	..	..
Central Cal Traction 7½s '31	..	..
Central Cal Traction ctfs	..	..
C L Best 6s '25	100¼	..
C L Best 6s	100¼	101½
Central Cal Traction ctfs	..	..
Columbia Steel 5s	97	97¼
Cent Elec 5s	..	..
Cent Pow 1st 5s '41	..	..
East Bay Water 6s	100½	100½
Fairmount Hotel 6s '37	..	98½
Gen Petlm conv 6s	..	148
Gt Western Pwr 8s '36	109	109½
Gt Western Pwr 6s '49	98½	99
Gt Western Pwr 6s '52	..	..
Gt West Pwr 6s 25 deb	..	..
Holly Sugar 7s	97	..
Key System ref 5s '38	76⅝	76¾
Key System ref 6s '38	86½	87½
Key System ref 6s '38	99⅝	99¾
Key System Securities 6s	..	..
L A Gas & El 5½s '48	93	..
L A Gas & El 5½s '47	93¼	..
L A Gas & El 6s '42	99¾	100
Mt Whitney Pwr & E 6s	101¾	..
Oakland Ry 6s	..	..
Orpheum Circuit 7½s	..	..
Pac Lt & Pwr 1st 5s '42	..	98¼
Pac Lt & Pwr 1st 5s '51	..	..
Pac Mills Ltd	..	..
Palace Hotel 6s	..	..
Paraffine Co 6s '42	97	97½
San Diego Gas & El 5s'39	..	..
San Diego Gas & El 6s	..	..
S F G & L 4½s callable	..	..
S F G & El 4½s non-call	..	..
S F & S Joaq Val 5s	..	..
S Joaq Lt & Pwr 7s '51	104¼	104¾
S Joaq Lt & Pwr B 6s '42	99½	..
Santa Barbara Tel 5s	..	..
Santa Cruz P Cement 6s	..	..
Sierra & S F Power 5s	..	..
Sierra & S F P 2d 6s S.A.	..	..
Sierra & S F P 2d 6s S.B.	68	71
South Pac Coast 4s	91½	95
Sou Cal Edison gar 6s	102⅝	103
Sou Cal Edison 5s '44	92	..
Sou Cal Edison 6s '43	99½	..
Sou Cal Edison gen 5s '39	..	..
Sou Cal Gas 6s '58	98	..
Sou Cal Tel 5s	..	..
Sou Counties Gas 5½s	91⅞	..
Stockton Ry 1st 5s	..	..
Stand Oil of Cal 5s '21	..	..
Stand Oil of Cal 5s '25	..	..
Stand Oil of Cal 5s '26	..	..
Stand Oil of Cal 5s '27	..	..
Stand Oil of Cal 5s '28	..	..
Stand Oil of Cal 5s '29	..	..
Stand Oil of Cal 6s '30	..	..
Stand Oil of Cal 5s '31	..	..
Stand Oil of Cal 5s '32	99	..
Stand Oil of Cal 5s '33	99¼	..
Theo H. Davies & Co 7s	..	..
Union Oil of Cal 6s '25	..	101½
Union Oil of Cal 5s '26	..	..
West States Gas 5s '41	92⅝	..
West States Gas 6s '37	..	..
West States Gas 6s '47	..	..
Yosemite Val RR 1st 5s	..	68½

UNLISTED STOCKS.

CEMENT STOCKS.

	Bid	Ask
Pacific Port Cement	77¾	..
Pacific Port Cem rights	17½	..
Riverside Portland Cem	..	..
Santa Cruz Prtld Cem	106	..

GAS AND ELECTRIC STOCKS.

	Bid	Ask
Cal-Ore Power com	30	35
Coast Gas & El 1st pfd	..	..
Coast Gas & Elec 2d pfd	..	..
Midway Gas com	..	..
Northwestern El 7s pfd	95	..
Sou Cal Edison 7s pfd	..	..
Sou Cal Edison com	..	..

INSURANCE STOCKS.

	Bid	Ask
West Coast S F Life	2.60	..
Western States Life	13	..

BANK STOCKS.

	Bid	Ask
Central Sav Bk of Oak	..	..
First Natl Bank of Oak	..	..
Fugazi Bank	..	..
Italian American Bank	..	..
Humboldt Bank	..	..
Oakland Bank of Sav	..	..
S F Savings & Loan	..	..
United Bank & Trust	..	..

RAILROAD STOCKS.

	Bid	Ask
Key System com	..	..
Southern Pacific	..	..
Western Pacific pfd	71¾	..
Western Pacific com	22¾	..

SUGAR STOCKS.

	Bid	Ask
Ewa Sugar	..	..
Honolulu Plantation	60	60½
McBride Sugar	5	5¼
Waialua	34¾	..
Walalauka Sugar	28½	..

OIL STOCKS.

	Bid	Ask
Claremont Oil	50c	..
Cons Mutual	4c	5c
Holly Development	..	47c
Holly Oil	..	..
M J & M & M Con Oil	..	..
Palmer Union Oil pfd	..	..
Palmer Union Oil com	..	4c
Transcontinental Oil	3¾	4
U S Petlm of Cal	1.62½	1.90
U S Petlm of Wyo	1.75	1.90
Ventura Oil	..	..

MISCELLANEOUS STOCKS.

	Bid	Ask
American Factors	..	..
Albers Bros Milling pfd	..	..
Bancitaly Corp	117½	..
Cal Wine Assn com	50	51
City of Paris pfd	..	..
City of Paris com	..	..
Columbia Steel com	..	..
Cypress Lawn Cemetery	..	..
Durant of Calif	..	..
East Bay com	300	..
Goodyr T & R of Cal pfd	94	..
Holland Land	49	..
Matson Navigation	210	..
Merchants' Exchange	..	..
Oahu Ry & Land	..	..
Orpheum Circuit pfd	..	..
Orpheum Circuit com	..	..
Owl Drug pfd	..	..
Owl Drug com	..	..
Virden Packing com	..	24
Western Water Co	..	..
Yosemite Natl Park	..	..
Zellerbach Paper pfd	98	..
Zellerbach Paper com	..	..

LISTED SALES.

1000 Gen Petroleum 6% 1928. 98
500 do 7% 105½
1000 Pac Gas & El. 6s 102½
1000 Miller & Lux 7s 102½
1000 do 102¾
2000 East Bay Water 5½% .. 99
1000 Associated Oil 6s 99¾
1000 Pac Tel & Tel Ref. 5% 101-29

STREET SALES.

5 East Bay Water "A" pfd 85⅝
65 Spring Valley Water ... 86
15 do 86
25 Pac Gas & El 1st pfd .. 89¾
20 do com 94
10 Key System Prior pfd .. 81¾
150 Gen Petroleum com ... 40
5 do 39⅞
100 do 40
80 do pfd 24½
2150 North American Oil 1.97½
4000 do B/90 ..... 2.15
900 do 2.07½
500 do B/5 ..... 2.07½
850 do 2.07½
30 Pacific Oil 47⅝
25 Shell Union com 17⅝
55 do 17½
10 Sid Oil of Calif. 57¼
170 Union Associates 56
100 Hon Cons Oil 2.27½
50 Union Sugar com 23½
10 Calif Packing 83
1000 Federal Telegraph 5
80 Pac Tel & Tel pfd 91½
80 Ango L & P Nat Bk 159⅞
5 Bank of California 202
150 Bank of Italy 230
265 C. L. Best Tractor com 67
75 do 68
50 do 68½
10 do 68¾
20 do 68½
10 do 68¾
40 do 67¾
120 do 68
25 do 67⅝
50 Magnavox 2.50
1150 do 2.45
100 Paraffine pfd 97½
12 Ass. Sel Oil 49¼
1000 N. American Oil B/60 . 2.10
1000 do B/60 ..... 2.12½
4000 do B/60 ..... 2.15

UNLISTED SALES.

15 West Pacific pfd 71¾
100 Pac Port Cem rights ... 17½
2000 Gr West Power 8s 1936 109½
1000 S Cal Edison 6% 1944 ... 103

FINANCIAL NOTES

E. H. Rollins & Sons, together with other mond houses, is offering a new issue of $10,000,000 State of North Carolina 4½% bonds due January 1, 1934 to 1964. The bonds mature $333,000 annually and are offered on a 4.35% basis.

The sale of $3,000,000 State of California Highway 4¼ per cent bonds due 1963 to 1965, scheduled to be held at Sacramento yesterday was postponed until June 26.

Offerings of $3,500,000 Chicago North Shore and Milwaukee Railroad Company one-year 6 per cent notes and $400,000 Rockingham county, North Carolina, road and bridge 5½ per cent bonds are announced.

The Harris Trust and Savings Bank is offering $1,000,000 Nebraska Power company, first mortgage thirty-year 5 per cent bonds at 95 and interest to yield 5.35 per cent.

Weeden & Co. have completed arSanta Ynez parmanent road division 5 per cent bonds from the Board of Supervisors of Santa Clara county, according to Frank Weeden yesterday. The bonds will be offered to the public next week.

BUSINESS and FINANCE

By H. S. SCOTT.

The following summary of the reports from four representative department stores in Oakland, covering their business for the month of May, 1924, was today made public by John Perrin, chairman of the Board and Federal Reserve Agent, Federal Reserve Bank of San Francisco:

1. Percentage increase of net sales during May, 1924, compared wit hthe sales during the same month last year 2.2

2. Percentage increase of net sales during May, 1924, compared with net sales during April, 1924 ..... 2.7

3. Percentage increase of net sales from Jan. 1, 1924, to May 31, 1924, inclusive, compared with net sales during same period last year 3.2

4. Percentage increase of stocks close of May, 1924, compared with stocks at close of same month last year 3.2

5. Percentage increase of stocks close of May, 1924, compared with stocks at close of same month last year 4.7

6. Percentage decrease of stocks close of May, 1924, compared with stocks at close of April, 1924 .... 0.9

7. Percentage of average stocks close of each month this season to average monthly net sales during same period 559.9

• • •

Bond prices resumed their march to high levels today, shaking off recent hesitation. Sentiment was cheered by quick sale of $18,000,000 Chesapeake and Ohio 5 per cent equipment bonds at par, without recourse to a public offering, indicating the broad demand for attractive investments.

Prospects that the reorganized Denver and Rio Grande system would profit by traffic from both the Missouri Pacific and Western Pacific lines promoted accumulation of the road's bonds, which rose sharply along with St. Paul, Erie, New Haven and the medium priced liens. Foreign obligations forged ahead under the leadership of Belgian and Serbian issues. Liberty bonds were fairly steady.

• • •

Best Tractor $50 stock sold up to 68½ today in San Francisco, which is the equivalent to 137 for the old preferred stock which was called in and converted into the new issue. There were over 300 shares of the closed on May 30. The following day there were some street bids of the exchanged $50 stock, as when issued, at $52. During the whole of June it has been steadily climbing and today's high sale represents a gain of almost 15 points since June 1.

North American Oil was the other market factor across the bay. It sold up to $2.15. The big oils were strong and some of them scored gains of half a point.

Public utility stocks and bonds were both firm.

• • •

Professional attempts to unsettle the Wall Street market met with failure and the general list moved irregularly higher under the leadership of the public utilities nearly a dozen of which established new 1924 peak prices. Pool operations were again in evidence, particularly in a number of industrial specialties. Sales approximated 800,000 shares.

At the opening strength was developed in public utility and rail shares new 1924 highs be recorded by New Haven, Erie common, American Waterworks common and 6 per cent preferred, and Schulte Stores, the initial gains ranging from fractions to 6¾ points. Atlantic Refining preferred dropped 1½ and Colorado Fuel one.

Buying power slackened after the first batch of overnight orders had been executed and the list turned reactionary on the heavy selling of Davison Chemical, which broke three points. American Waterworks common, which had climbed 7¾ points to 84, fell back to 79 while Colorado Fuel, General Electric, U. S. Cast Iron Pipe, Chandler Motors, Kelly Springfield common and Stewart Warner sagged 1 to 3 points. Independent strength developed in Mathieson Alkali, which advanced 3¾ points to a new 1924 top at 46¼ while Schulte extended its early gains to 3 points. Foreign exchanges opened firm.

Simultaneous establishment of new high and low prices for the year in different sections of the list reflected the play of opposing speculative forces. Professional attempts to unsettle the market were abandoned just before noon on the renewal of a strong demand for the rails, tobaccos and public utilities, Southern Pacific, Southern Railway, Pittsburg and West Virginia, American Smelting and Philadelphia and Reading Coal and Iron being added to the lists of stocks to record new peak prices.

Virginia Railway and Power climbed four points. Call money opened at 2 per cent.

The closing was irregular. American Water Works extended its gain to nearly 12 points while special strength also developed in Erie, Houston Oil and International Business Machines.

• • •

Speculative interest on New York curb exchange was almost wholly devoted to the industrial issues, several stocks being in urgent demand and moving up to new high records.

Motor stocks were weak. Silica Gel was influenced by the announcement that leading oil companies had made contracts with Mathieson Alkali and dropped three points to 18. There was little outstanding in the Standard Oil issues. Prairie Oil had its usual fluctuation at 2 points and Standard Oil of Indiana was actively traded in at a slight decline. New Mexico Land in which there had been renewed accumulation, was one of the strongest stocks of the oil group and sold at a new high for recent trading.

• • •

Some of the economic services begin to see indications that the extreme low of the downward movement in the physical volume of production, which started in February, should be reached before July 1st. The Brookmire Economic Service reports all of its barometers on the bullish side of the market, indicating mathematically that the rest of June would be the time to accumulate stocks for the next major upward movement, with some leeway beyond July 1st for such operations, as markets rarely begin any rapid upward movements earlier than the middle of August. They conclude that, as usual, the raw material stocks, such as the steels will probably be the slowest in feeling the effect.

The ease in money has been accentuated by the Treasury's new issue of $150,000,000 six months' certificates of indebtedness, bearing 2¾ per cent interest—the lowest rate in government financing since the opening of the war in 1914. This low rate of money automatically enhances the value of confirmed dividend-paying securities, which yield a much higher income than the current interest rates, and this accounts for the strength in the dividend-paying rails, furnishing a reason for the accumulation of them, which seems to be taking place.

Another reason supporting this preference for the rails is the fact that, notwithstanding there has prevailed in some quarters a belief that the showing of the railroads, compared with last year, was a weak one, the actual statistics give evidence that many roads have gained over actual results in 1923. Dow, Jones & Co. report that, of 42 roads and systems whose indicated incomes for 1924 had been computed on the basis of operating income for the first four months, 27 indicate gains over actual results in 1923—nearly two-thirds showing an increased return on their stocks in a list embracing all important carriers.

• • •

There have been large offerings of new securities in the United States; the April output reaching $489,859,016, and March, $365,030,818. According to the Financial and Commercial Chronicle, which has compiled these figures, the strictly new capital involved in April, 1924 flotations, eliminating all refunding operations, amounted to $462,149,516 as compared with $353,125,652 in April last year. From a tabulation by the New York Journal of Commerce, new railroad and industrial issues in May broke all records for that month, at $625,919,200. These offerings—according to the same authority—compare with $348,220,300 in May, 1923, and mean that the May offerings this year for this group of borrowers are nearly double those of a year ago. The offering on June 3, of $65,400,000 New York City 4½ bonds (half of the loan running 50 years, and balance in serial securities) was ten times subscribed, the sale being considered one of the most successful ever held. A large banking syndicate was awarded the entire issue at 101.18. The 50-year bonds were subsequently marketed at an average price of 102⅛, showing a 4.15 per cent return for the investor. Further borrowings by various foreign governments have been put through, although the total offerings of such securities among American investors have not been heavy of late. Important loans of this character are said to be under negotiation.

Commenting on this the Wells-Fargo Bank says:

"Reduction in the rediscount rate, together with subsequent lowering of call and time money rates, has been followed by increased absorption of investment securities; this being naturally prompted by the more generous investment yield available from such securities, as compared with call or time loans on collateral. Recently there has been a somewhat broader loan demand, due to a partial revival in certain industries."

DIVIDENDS.

Orpheum Circuit—Two regular monthly dividends of 12½ cents each on common.

U. S. Industrial Alcohol—Regular quarterly of $1.75 on preferred payable July 15 to stock of June 30.

Canadian Car and Foundry—3½ per cent on arrears and two regular quarterly dividends of 1¾ per cent each on preferred.

TICKER AND TAPE

Ratio of federal reserve system 82.1 against 82.4 a week ago and 77.6 a year ago; ratio of New York Reserve bank 86 against 90.2 a week ago and 87.6 a year ago.

Detroit employment last week declined 2,058 to 202,153, smallest weekly decline in 8 weeks.

Chevrolet retain deliveries for first five months of year were 135,000 cars against 131,450 for same period last year.

Surplus freight cars on Class 1 railways on June 7 were 356,723, increase of 18,197 over May 31.

May bookings of steel castings by companies representing two thirds of domestic capacity were 55,837 tons against 65,670 in April.

Francis H. Sisson, vice-president of Guaranty Trust company of New York says there is an indefinite period of prosperity ahead and that political conditions cannot impair sound fundamental factors.

Net earnings American Smelting Refining for six months to end June 30 are likely to be equivalent to be between $4.25 and $4.50 a share on common, or at annual rate of $8.50 or $9 per share. In first half 1923 and in second six months $3.46, making total for year $8.89 share.

Mathieson Alkali earnings in second quarter will be about $200,000 against $396,238 in same quarter year ago. Current earnings are thus at annual rate of about $4 a share. In first quarter earnings were only $83,258, equal after current preferred dividends to 37 cents a share on $5,885,700 common $50 par.

The Wall Street financial district understands that the International & Great Northern Railroad will be taken over tomorrow by the New Orleans, Texas & Mexico at a price of about $30 a share. In the event tha the Interstate Commerce Commission withholds final approval of the merger, it was reported the bankers who would guarantee to buy the International, were Blair and company and W. A. Harriman and company, who control a majority interest in the New Orleans road.

With the Adjournment of Congress, many stock market analysts are inclined to the opinion that political consideration my be eliminated reagarding the railroad shares, several issues being cited that are now selling up to investment values which formerly discounted political uncertainty.

Although the reorganization plan of the Denver & Rio Grande Western Railroad system has been placed in operation, reorganization managers have indicated that it will be at least three or four months before the receiver is discharged, and new officers elected for the road. It is considered likely that the Missouri Pacific and Western Pacific, which have joint control of the Denver & Rio Grande, will select an operating official from their ranks to head the reorganized system.

Power Interchange Contract Signed

Henry L. Doherty & Company announce that a contract has been closed between the Ohio Public Service Company, one of the big Ohio central station subsidiaries of Cities Service Company; the Cleveland Electric Illuminating Company, The Ohio Power Company and the Pennsylvania-Ohio Power Company by which transmission lines of these companies will be interconnected and power in large amounts will be interchanged. Through this arrangement there will be an actual physical interconnection of transmission lines reaching from Toledo and Cleveland in the west to the Ohio river, Pittsburgh and surrounding territory in the East.

San Francisco STOCK EXCHANGE

Special Wire Service to Oakland Tribune — MORNING PRICES.

BONDS.

	Bid	Ask
Albers Bros 1st 7½s 1942	101¼	..
Amalgamated Sug 1st 7s 1937	102¼	102½
American Factors 7s 1937	103¾	103⅞
Associated Oil deb 7s 1935	99½	100
Bay Co Pwr 1st 5s 1930	98¾	..
Cal Elec gen 1st 5s 1948	96	..
Cal G & E col 1st 5s 1933	99	..
Cal G & E unif 5s 1937	98¼	98¾
Cal & Haw Sugar 1st 7s 1937	105⅞	106¼
Cal Ore Power A 7½s 1941	107¼	107⅞
do B 6s 1941	99	..
Cal Petlm deb 6½s 1933	97½	98
Cal Tel & Lt 6s 1943

TRADE NEWS OF WHOLE WORLD

STOCKS · BONDS · COMMODITIES · MARKETS

HOUR BY HOUR PRICE CHANGES

BIG MELON AND TOMATO CROPS ARE PROMISED

Grain Total Failure, Grapes Promise Fair, Peaches Looking Well.

MERCED, June 20.—"The grain crop is a failure," said County Agent John L. Quail in discussing this year's crops and crop outlooks in Merced county—"what grain there was planted, which wasn't much."

"Alfalfa on the East Side is a cutting behind no wwith the probability of more shortage—two or three cuttings in all for the season. Dn the West Side the alfalfa is very good, and in the Delhi colony, in the Turlock irrigation district, they will have probably six cuttings.

"Great quantities of watermelons, cantaloupes, and casabas are out, a great increase in acreage over last year, and they are looking fine.,

TOMATOES LOOK GOOD

The tomatoes never looked better. About the usual acreage is planted. Sweet potatoes are coming along very nicely. There has been some wind damage. There is a large acreage, somewhat larger than last year.

Almonds will make 20 to 50 per cent of a crop and apricots 10 to 20 per cent. Peaches will make about 70 per cent with the exception of the Muirs, which seem to be about 100 per cent. Peaches are sizing nicely and there is no drop yet. The trees are looking well,

GRAPES AND FIGS

"Table grapes are looking fine. No mildew has appeared yet. Everybody is sulphuring. There appears to be about 75 per cent of a crop. Raisin grapes appear to be about 60 to 70 per cent of a crop and wine grapes around 85 per cent.

Figs that were badly frosted last winter are putting out many new shoots and will develop into low headed trees. There is some shortage of Capri figs apparently, but the fig crop in general looks very good. Too early to tell definitely yet. Plenty of pumping water seems to be available.

Owing to the fact that most of the grain didn't make, there is an abundance of pasturage for local needs and no stock is suffering. There is no pasture for outside stock. A summary of 4,000 acres of grain to date that didn't make a crop falls to show an acre that isn't already arranged for as pasture.

Gravity water will of course be short. The last gravity water is being rotated in the ditches of the Merced irrigation ditches at present.

TURLOCK, June 20.—Estimates made by experienced melon men in this district show that approximately 2000 cars will leave the Turlock Irrigation District this year. Due to the fact that weather conditions have been somewhat unfavorable a crop slightly under normal is predicted. J. H. Smith, the pargest grower and shipper in the distaloupes, casabas and honeydews. He reports that his crop is doing nicely and he looks forward to an exstrict has 512 acres planted to cancellent year.

Mendocino Ships English Gooseberries

Mendocino county is sending to the Eastbay wholesale fruit markets a novelty in the shape of consignments of what is known as English gooseberries. This fruit is of very large size and grows best in a rather cool and slightly moist climate such as the valleys around Eureka afford. The consignments were received by Levy & Zentner and found ready sale at 20 cents per pound.

OAKLAND PRODUCE

APPLES—California Newtowns, fancy, per box, $1.25@1.90; Northern Winesaps, fancy $1.75@2.25; new crop Astrakans, 75c per basket.

APRICOTS—4@6c per lb., 75c@$1.00 per 20-lb. box.

AVOCADOES—California 3.00@5.00 per dozen.

BANANAS—Central America, 6½@8c per lb.; Honolulu, 7@8c per lb.

BERRIES — Strawberries, 75c@90c per drawer of 6 baskets; raspberries, 50@60c per drawer of 6 baskets; blackberries, 60c per crate of 12 baskets; loganberries, 30c 60c per drawer of 6 baskets.

CHERRIES—Royal Annes, 7@10c per lb.; Tartarians, 8@11c; Black Republicans, 5@8c; Bings, 14@19c.

CURRANTS—60@85c per 10-lb. box.

FIGS—Black, 65@75c per single flat.

GOOSEBERRIES—10@12c per lb.; Mendocino English, 20c.

GRAPEFRUIT — California, $3.00@3.50; Arizona and Imperial, $4.25@4.50.

LEMONS—Fancy, $4.50@5.00; choice, $3.50@4.00; Lemonettes, $2.50@2.75.

MANGOES—$3.50@4.00 per doz.

MELONS—Cantaloupes, Imperial Valley, Standards, $1.75@2.25; ponies, $1.25@1.50; flats, 75c@$1.00; watermelons, 2½c per lb.

ORANGES—100s and 126s, $5.00; 150s, $4.75; 176s $4.00; 200s, $3.75; 216s, $3.00; 252s, $2.75; 288s, $3.50; 324s, $2.25; 360s, $2.00; Valencias, about same quotations.

PEACHES—75c@$1.00 per 24-lb. box; choice early Hales, $1.00@1.50 per basket.

PLUMS—75@$1.00 per 20-lb. box.

RHUBARB—Local, $1.50@1.75 per box; Washington, 6@8c per lb.

NUTS—IXL Almonds 23c per lb.; Nonpareils and Ne Plus Ultra, 23c; Drake Seedlings, 16@11c; soft shell Walnuts, 25c; Franquettes, 25@27c; Budded, 30c; Brazil nuts, 18c; Pecans, extra large, 25c.

DATES—Persian, 8@10c lb.; Fard, large boxes, 13c; Dromedary, $6.40.

HONEY—$5.00 per case.

VEGETABLES.

ASPARAGUS—White, 7@9c per lb.; green 5@8c per lb.

BEANS—Kentucky Wonders, 5@9c per lb.; Refugees, 5@9c per lb.; Wax, 5@9c per lb.; Horse Beans, 2@3c per lb.

BEETS—75c@$1.00 per sack.

CABBAGE—2½@3c per lb.

CARROTS—50@60c per doz. bunches.

CELERY—$.650@7.00 per crate.

CAULIFLOWERS 60c@$1.25 per doz.

CORN—Local, $5.00@6.00 per sack; Brentwood, $3.00@3.50.

CUCUMBERS — Southern, $2.00 per Los Angeles lug; Imperial Valley, $1.00 per 15-lb. box.

EGGPLANT—California, 10@12c per lb.

GARLIC — Pink, 12@12c per lb.; new white 8@10c per lb.

LETTUCE—$1.00@1.50 per crate.

OKRA—15@18c per lb.

ONIONS—New crop, Stockton Reds, $1.25 per sack; Bermudas, $1.00@1.25 per crate; old crop Browns, $1.00@1.40 per sack; White, $1.75@2.00 per sack; Green Onions, $1.25—1.50 per box.

PEAS—3½@6c per lb.

PEPPERS—Florida and Mexico Bell, 18@20c per lb.; Chili, 10@13c per lb.

POTATOES—New crop, 2½@3c per lb.; old crop $1.00@1.50 per sack.

KA[illegible] —25@30c per doz. bunches.

SQ[illegible] Italian, $1.00@1.25 per box; Merc[illegible] @1.50; Summer, 85c@$1.15 per crate, $1.25 per Los Angeles lug.

SPINACH—3@4c per lb.

TOMATOES—Merced, $2.00@2.50 per 18-lb. flats; Imperial Valley, $1.50@1.75 per 25-lb.

NEW YORK CURB MARKET

BY Associated Press, Exclusive to OAKLAND TRIBUNE

NEW YORK, June 20.—Following is the official list of transactions on the New York Curb Exchange, giving all stocks and bonds traded in:

Sales	Stock	High	Low	Close
	INDUSTRIALS.			
70	Adirondak P.	35	34½	34¾
100	Amal Lether.	10½	10½	10½
400	Am G & E..	71⅛	70⅝	71⅛
685	Am Lt & Tr.	132¼	130	131
200	Br Am Tob.	22⅞	22⅞	22¾
200	Bklyn C RR.	12⅝	12½	12½
400	Candy Prod.	1	1	1
1500	Centrif CIP.	84	82½	84
200	Checker Cab.	17	16¾	16¾
100	Chi Nipple A.	35	35	35
200	Childs Co...	35¼	35¼	35¼
100	Clevelnd Au.	17	17	17
255	Comm Powr.	93	92½	93
200	Cuba Co	33½	33½	33½
200	Dohlr Die C.	19½	19½	19½
1100	Dublier C R.	37⅛	36½	36½
100	Du Pont Mo.	3	3	3
100	Durant Mo..	15½	15½	15½
30	Elec B&S pf.	102½	102½	102½
110	Gillette S R.	280	279	279
100	Goodyear T.	10	10	10
200	Grand Store.	61	60¾	60¾
100	Hazeltine C.	21	21	21
1100	Hudson pfd..	36½	35¼	35¼
700	Hud & Man.	19½	18½	19½
100	Kresge Dept.	45½	45½	45½
200	Lehigh C S.	82½	81	81
3100	Lehigh P S.	74½	71	72½
100	Libby McN..	4½	4½	4½
15	Nat Tea Co.	190	187½	190
50	N Y Tel pfd.	109½	109	109½
1100	Radio Corp..	4⅛	4	4⅛
100	Do pfd ...	4⅛	4⅛	4⅛
100	Reo Truck..	15½	15½	15½
500	Rocky Mt S.	1⅛	1⅛	1⅛
400	Do pfd ...	1⅛	1⅛	1⅛
300	Silica Gel P.	21	18	18
6000	South C & I.	.07	.05	.07
100	Swift Int ...	20⅝	20¾	20⅝
30	Swift & Co.	100½	100½	100½
400	Tenn E Pow.	39	37½	39
200	Do 2d pfd.	65	65	65
100	Un Bak pfd.	89⅛	89⅛	89⅛
100	Un R Candy.	5	5	5
300	Ward Bak B.	17	17	17
100	Yellow Cab.	19	19	19
10	Am L & T p.	92	92	92
815	Apalachan P.	88½	80	87½
200	Borden M rt.	1¼	1¼	1¼
300	Det Edisn rt.	104	104	104
300	Gen Motors..	53	52	53
20100	Lehigh V C.	36¾	34⅝	35⅞
100	Metro Sto pf.	25	25	25
400	Thmpsn Rad.	12¼	12	12¼
4100	Un G & E n.	41½	37	38
50	Unitd L & P.	32	32	32
6100	Ward Radio.	14⅝	12¾	14⅝
	STANDARD OILS.			
20	Indiana P L.	92	92	92
600	Internat Pet.	18¼	18	18
100	Nat Trans ..	21⅞	21⅞	21⅞
25	N Y Transit.	70	70	70
100	Ohio ...	61¾	61⅝	61⅝
100	Penn Mex F.	32	32	32
880	Prairie O G.	212	209½	210
30	South Penn.	130½	130	130
6100	Stand O Ind.	57⅛	56⅝	56¾
800	Do Kan ..	41	41	41
100	Do Ken ..	106⅝	106⅝	106⅝
200	Do N Y ..	89¾	89¾	89¾
20	Swan & F ..	42	41½	41½
800	Vacuum	62¾	62½	62½
20	Chesbgh M p.	114	114	114
50	Cal Signl pf.	114	114	114
80	Do pfd nw.	103¼	103¼	103¼
	MISCELLANEOUS OILS.			
100	Carib Syn ..	8⅝	8⅝	8⅝
60	Cities Serv..	134½	134½	134½
100	Do B ctfs.	13⅝	13⅝	13⅝
100	Do pfd ...	72⅝	72⅝	72⅝
2000	Do scrip ..	81	81	81
1000	Do cash s.	70	70	70
800	Creole Syn..	5¼	5	5¼
2000	Engineers P.	.05	.05	.05
1000	Federal	.18	.18	.18
200	Gulf ...	57⅝	57⅝	57⅝
6300	Lago Pet ...	3⅞	3¾	3¾
2000	Latin Amer.	.04	.04	.04
1700	Livingston P	1¼	1¼	1¼
3000	Mexico	.10	.10	.10
600	Mtn Prod ..	18½	18¾	18½
300	Mutual ctfs.	10	9⅞	9⅞
6900	N Mex & A.	8⅞	8½	8⅝
50	Okla Nat G.	24⅞	24⅞	24⅞
800	Pennok	15⅝	15½	15⅝
400	Red Banks..	17¼	17	17¼
200	Royal Cana.	5¼	5⅛	5¼
1000	Sunstar	.19	.19	.19
100	Wilcox	5⅛	5⅛	5⅛
1000	Woodley P..	11	10¾	11
	MINING.			
7000	Ariz Globe..	.08	.06	.08
500	Black Oak ..	.79	.79	.79
200	Canario Cop.	2¾	2⅝	2¾
100	Chief Con ..	2⅞	2⅞	2⅞
3000	Cortez Silvr.	.28	.26	.26
100	Creson Gold.	3¾	3¾	3¾
1000	Dimndfld BB.	.08	.08	.08
100	Engineers G.	23⅝	23⅝	23⅝
6000	Gold Deep ..	.03	.03	.03
2000	Gold Develp.	.04	.04	.04
3000	Hawthorne..	.31	.30	.31
100	Hecla M ...	8⅞	8⅞	8⅞
300	Hollinger G.	13⅛	13⅛	13⅛
1100	Ind Lead M.	2½	2⅛	2⅛
44700	Jib Con ...	.50	.46	.46
2800	Kay Copper.	1⅜	1¼	1¼
2000	Nevada Hills	.32	.32	.32
1200	Nipissing ...	6⅛	6⅛	6¼
8300	Ohio Copper.	.91	.89	.91
100	Plymouth L.	.57	.57	.57
1200	Tonopah Ex.	2½	2⅜	2½
100	Un Verde E.	23	23	23
2000	West End E.	.02	.02	.02
1000	Wilbert M..	.03	.03	.03
100	Yukon Gold.	.50	.50	.50
6000	Superstition.	.01	.01	.01
	DOMESTIC BONDS. (Sales in $1000)			
2	Allied Pack 8s.	61½	61	61½
12	Aluminum 7s..	103⅛	103	103
26	Am G & E 6s..	96⅝	95½	96½
6	Am Roll M 6s.	89⅞	89¾	89⅞
2	Am Thread 6s.	103¾	103¾	103¾
5	As Sim H 6½s.	78¼	78¼	78¼
1	Atl Gulf 5s ...	57½	57⅛	57½
2	Beaver Bd 8s.	71	71	71
9	Beth Steel 7s.	103½	103⅛	103½
4	Can Nat Ry 7s.	110	110	110
1	Cities Serv 7s.	92¾	92¾	92¾
8	Gas Balt 6½s.	108⅝	108⅝	108⅝
4	Do 7s ...	108	108	108
2	Con Textile 8s.	72½	72¼	72½
2	Det Edison 6s.	104⅞	104⅞	104⅞
6	Dunlap T 7s ..	92⅝	92½	92½
32	Duques L 5½s.	102¼	102¼	102¼
6	Fisher Bdy 5s.	101⅜	101⅜	101⅜
2	Do 5s 1928..	101	101	101
8	Gair Robt 7s..	96½	96¼	96½
5	Galena S O 7s	105⅜	105⅜	105⅜
20	Gen Pet 5s ...	97⅛	97½	97⅛
8	Gd Trunk 6½s.	107½	107½	107½
8	Gulf Oil 5s ...	97½	97½	97½
7	Kenett Cop 7s.	105¾	105¾	105¾
5	Lehigh P S 6s.	100¾	100¾	100¾
4	Lehigh V H 5s.	100¼	100¼	100¼
2	Libby McN 7s.	96⅞	96½	96½
1	Manitoba 7s ..	97⅛	97⅛	97⅛
34	N O Pub S 5s.	87¼	86½	87¼
2	Penn P & L 5s.	92¾	92¾	92¾
3	Phil El 5½s..	102¾	102¾	102¾
6	Pub Ser NJ 7s.	107½	107½	107½
10	Shawsheen 7s.	104	104	104
14	So Cal Edis 5s.	93	92¾	93
3	Stand O NY 7s	101½	101½	101½
1	Do 7s 1928..	106	106	106
17	Do 6½s ...	109	108¾	109
5	Sun Oil 7s ...	100¾	100⅝	100¾
11	Swift & Co 5s.	93	92⅞	93
4	Un EL&P 5½s.	97½	97½	97½
2	Un Oil Pro 8s.	50	50	50
1	URy Hav 7½s.	106⅝	106⅝	106⅝
10	N St Pow 6½s.	101	101	101
	FOREIGN BONDS.			
17	C Azuca S 7½s.	94½	94½	94½
1	Solvay Co 6s..	100½	100½	100½
11	Swiss 5½s ...	99⅞	99¾	99¾
34	Do 5s ...	100	100	100

NEW YORK STOCK MARKET

These quotations of prices on the New York Stock Exchange are from E. F. Hutton & Co.'s private wire, members of the New York Stock Exchange, with offices at the Hotel Oakland.

Stocks	High	Low	Bid
Ajax Rub	5⅞	5¾	5¾
Air Reduc	80¼	78⅛	79
Al Chem & Dye..	72⅞	72½	72½
Allis-Chlm Mfg..	49	48½	48⅞
Am Ag Chem ...	7⅞	7⅞	7⅞
do pfd ...	23½	23½	23¼
Am Bosch Mag.	....	....	26
Amer Can ...	109⅞	108⅛	108⅛
Am Drug Syn...	....	....	4½
Am H & L pf...	55¾	55½	55½
Amer Ice ...	92½	89	92
Amer Int Corp...	22¼	21½	21¾
Amer Loco ...	72½	73¼	73½
Amer Sfty Razor.	....	....	6¾
Am S & Rfg...	65¾	64¾	64¾
Am Stl Fdy tem ct	35½	35⅜	35⅞
Am Sug Rfg ...	[illegible]	[illegible]	[illegible]
Am Tel & Tel ..	121⅝	121⅜	121⅝
Am Tob ...	145	144½	145
do com Cl B...	142	141	142
Am Woolen ...	71	69⅞	70⅞
Anac Cop Min...	29¾	29⅛	29⅞
Asso Oil ...	29¾	29⅛	29⅛
At T & S Fe...	104⅛	103⅛	103⅞
do pfd ...	..	..	91⅞
At Cst L RR...	104¼	103⅞	103⅞
At Glf & WISS L.	17¾	17¼	17½
Baldw Loco ...	113	111¾	113
Balt & Ohio ...	57⅛	57	57
Barnsd Cp Cl A...	17⅜	16¾	17¼
Beth Stl Corp ...	46⅞	46	46⅞
Bk R Tran ...	18⅜	17⅞	18⅜
Butte Cp : Z vtc.	....	....	4½
Calif Pack ...	....	....	82½
Calif Petro ...	22¾	21½	22
Cal Zinc L...	3⅜	3½	3⅜
Can Pac ...	147¼	147⅛	147⅛
Cent Leath ...	12½	12	12
do pfd ...	43	42¾	42¾
Cerro de P Cop.	....	....	46
Chan Mot Car xd.	46½	45	45⅝
Chesa & Ohio ...	81⅝	80	81
Chi Gt Wst ...	....	....	5¾
do pfd ...	14¼	14¼	14¼
Chi M & St P...	13	12¾	12¾
do pfd ...	22¼	22	22¼
Chi & N W ...	54½	54¼	54½
Chi R I & Pac ...	40⅞	29⅞	39⅞
7s pref ...	85½	85	85½
6s pref ...	72⅞	72	72⅞
Chile Copper ...	28⅛	28	28
Chino Copper ...	17⅛	17¼	17¼
Coca Cola ...	74⅞	73¼	74
Col Fuel & Iron.	45¼	43⅞	44⅝
Col & Southern ...	36	35½	36
Col Gas & Elec ...	39⅜	38⅞	39⅜
Consol Gas N Y..	69	68¼	68¾
Consol Textile ...	3⅞	3¼	3¼
Conti Can Inc ...	49¾	48⅞	49⅞
Corn Prod Rfg ...	34½	34⅜	34½
Cosden & Co ...	36⅞	35⅛	36⅞
Cru Steel of Amer	51½	51¾	51½
Cuba Cane Sugar .	12⅞	12½	12⅞
Do pref ...	57⅞	57⅛	57⅞
Cuban-Am Sugar .	30	29⅞	29⅞
Davison Chem ...	50¾	46½	48¼
Delaware & Hud.	118	117¾	117½
Dome Mines Ltd ...	..	..	17½
Eastman Kodk Co.	108	107¼	108
Endicott-Johnson .	59⅞	59	53⅞
Erie ...	29¼	28¼	29¼
Do 1st pref ...	36½	35¼	36⅝
Do 2nd pref ...	31¾	31½	31¾
Fam Players Lsky	75⅞	74½	75½
Fisk Rubber ...	..	..	6⅝
Freeport Texas Co	9	8¾	9
Gen Asphalt ...	42	40¾	41¼
Gen Cigar Inc ...	..	..	87½
Gen Electric ...	238	233	233¼
Gen Motors Corp.	13⅛	13	13⅛
Do deb stock 6s	83	82⅝	83
Do deb stock 7s	94	93½	94
Goodrich Co ...	17⅞	17⅝	17⅝
Grnby Cons M Sm	..	..	14½
Gt Northern pfd..	60⅝	60⅜	60⅜
Iron Ore prop.	27	26¾	27
Gulf States Steel.	67½	67	67⅝
Houston Oil of Tex	68¾	65⅝	67⅞
Hudson Mo Car ...	..	..	23
Hupp Mo Car Cp	12¼	12	12
Illinois Central ...	..	..	106¼
Inspira Cons Cop ...	..	..	23¼
Inter Com Eng...	22	22	23
Int Mer Marine...	[illegible]	[illegible]	[illegible]
Do pref ...	35½	34½	34¼
Inter Nickel ...	15	14¾	15
Inter Paper ...	48¼	47½	47½
Iron Prod Corp..	48⅞	46⅞	48⅞
Kelly-Spring Tire	10⅞	9⅞	10⅛
Kennecott Copper	39¼	39	39
Keystone Tire ...	..	..	1⅝
Lehigh Valley ...	44⅛	43½	43½
Lima Loco ...	..	..	60
L & N ...	93⅞	93½	93⅞
Lorillard ...	36⅞	36¼	36⅞
Mack Truck ...	85⅞	84¼	84¼
Mallinson Co ...	23	22⅞	23
Market St R pr pf.	..	..	48½
Marland Oil ...	30⅞	30	30⅞
Martin Parry ...	..	..	33¼
Maxwell Mo A ...	51⅛	49½	49⅞
Do Class B ...	13⅞	13⅛	13
May Dept Store ...	89⅝	88⅝	89
Mexican Seabd Oil.	20¼	20⅛	20¼
Do voting trust.	20	13⅞	20
Middle States Oil..	..	..	2
M K & Texas ...	13⅜	13¼	13¼
Do pfd ...	38¾	37½	38
Mo Pacific ...	17	16½	16½
Do pfd ...	47⅛	47	47⅛
Montana Power ...	..	..	67
Montgom Ward ...	26	24¾	26
Nat Biscuit ...	53⅝	53⅛	53½
Nat Enamel & S...	21⅝	23½	23½
Nat Lead ...	145½	140½	145
Nevada Copper ...	..	..	13
N Y Air Brake ...	..	..	42⅜
N Y Central ...	104⅞	104¼	104⅜
N Y Chi & St L...	88⅞	87¾	88
NY NH & Hart ...	22⅝	21¾	22¼
N Y Ont & West ...	18⅜	18⅛	18⅛
Norfolk & West ..	120¼	119⅜	119⅝
North American ..	26⅞	26¾	26¾
Northern Pacific ..	56	55¾	56
Pacific Gas & E ..	94⅜	93¾	94
Pacific Oil ...	47⅞	47	47¾
Pan-Am Pet & T..	51¾	51¼	51¾
Do Class B ...	50	49⅝	50½
Penn-Seabrd Steel.	..	..	2
Pennsylvania ...	44¾	44¼	44½
Pere Marquet ...	52½	51⅝	52¼
Do prior pfd ...	..	..	65⅝
Philadelphia Co ..	48⅜	47⅞	47⅞
Phillips Petrol ...	34¼	33⅛	34
Pierce Arrow Mo..	..	..	9
Pierce Oil ...	..	..	1⅝
Do pfd ...	..	..	25¾
Packard Mo ...	..	..	10½
Pittsburgh Col ...	..	..	58½
Pittsbgh & W Vt..	48¼	47¼	47⅞
Postum Cereal ...	52¾	51½	51¾
Pressed Steel Car.	..	..	48¼
Producers & Refin.	25	24½	25
Public Serv N J ...	53	51½	52⅝
Pullman Co ...	125¾	124	124½
Punta Ale Sugar..	..	..	50⅞
Pure Oil ...	21	20¼	20⅞
Ry Steel Spring ...	..	..	111
Ray Copper ...	10¼	10¼	10¼
Reading ...	56	55⅛	56
Remington Type ...	41½	41½	41½
Republic I & S ...	45⅝	45⅛	45⅜
Reynolds Tob B ...	70⅝	70⅛	70⅜
Royal Dutch ...	..	..	47
St Joseph Lead ...	..	..	25¾
St Louis-S F ...	23½	23	23½
Do pfd A ...	..	..	47¾
St Louis S W ...	41⅛	40⅞	41⅝
Do pfd ...	63½	62	63½
Seaboard Air L ..	11⅛	10⅝	11⅛
Sears Roebuck ...	87⅞	86	87
Seneca Copper ...	..	..	⅞
Shell Union ...	17⅝	17½	17⅝
Sinclair Oil ...	18⅞	18½	18⅝
Skelly Oil ...	..	..	19⅜
Southern Pacific ..	94¼	92⅞	93½
Southern Rwy ...	60¾	60⅛	60⅛
Do pfd ...	..	..	72
Standard Oil Cal ..	57⅞	56¾	57⅜
Do N J ...	35	34⅞	35
Do pref non v..	..	..	118¼
Stewart Warner ..	67	65½	66½
Stromberg Carb ...	..	..	62
Studebaker ...	33⅞	33⅛	33⅜
Submarine Boat ...	..	..	9⅛
Superior Oil ...	6⅜	6⅛	6⅜
Texas Co ...	38⅞	38⅜	38⅞
Texas Gulf Sulph.	65⅜	65	65
Texas & Pacific ..	31⅞	30⅝	30⅞
Texas Pac C & Oil.	..	..	8⅞
Third Avenue ...	..	..	10½
Timken Roll Bear.	..	..	34¼
Tobacco Products.	63⅜	62¼	62⅞
Do pfd ...	90⅞	90	90⅛
Trancont Oil ...	4½	3⅞	4
Union Pacific ...	135	134⅜	135
Do pfd ...	74½	73¾	74⅛
Un Alloy Steel ...	22	21⅝	22
Un Rwy Invest ...	11½	10¾	10⅞
Do pfd ...	40¼	37	39½
U S Cast Iron Pipe.	96	93	96⅜
U S Indus Alcohol.	69⅞	67½	69
U S Rubber ...	25¼	25	25⅛
Do 1st pfd ...	..	..	73⅛
U S Steel ...	97	96½	
Utah Copper ...	69	68⅞	68¾
Utah Securities ...	29⅞	28⅛	29½
Vanadium ...	21⅞	21⅛	21⅞
Va-Carolina Chem.	..	..	1⅛
Wabash ...	14⅛	14⅝	14⅞
Do pfd A ...	44⅞	44⅜	44⅝
Wells Fargo Exp..	..	..	37½
Western Pacific..	23⅞	23¼	23½
Do pfd ...	72⅛	71⅞	72
West Union Tel ..	..	..	109⅝
Westinghus Elec..	60¾	60⅝	..
W & Lake Erie ...	..	..	9⅞
White Eagle Oil ...	..	..	23½
White Motor ...	52⅝	52¼	52¼
Wickwire Spencer.	..	..	1¼
Willys Overland .	7⅝	7⅝	..
Do pfd ...	..	..	67¾
Wilson & Co ...	..	..	5⅛
Woolworth new ..	101¼	99½	101

Total sales, 770,000 shares.

MONEY MARKET

FOREIGN EXCHANGE
Reported for TRIBUNE by CENTRAL NATIONAL BANK.

FOREIGN EXCHANGE —	
Alsace-Lorraine, 100 francs	$5.49
Austria, 100 kronen	.0015
Belgium, 100 francs	4.75
Bulgaria, 100 levs	.79
Canada, 100 dollars	99.00
Great Britain, £1 sterling	4.34½
Czecho-Slovakia, 100 kronen	2.96½
Denmark, 100 kroner	16.92
Finland, 100 finmarks	2.51½
France, 100 francs	5.43
Greece, 100 drachmas	1.78
Holland, 100 guilders	37.45
Hungary, 100 kronen	.0017
Italy, 100 lire	4.34½
Jugo Slavia, 100 kronen	1.21
Norway, 100 kroner	13.55
Portugal, 100 escudo	3.05
Roumania, 100 leis	.46
Serbia, 100 dinars	1.21
Spain, 100 pesetas	13.46
Sweden, 100 kroner	26.57
Switzerland, 100 francs	17.74
Syria, £1 sterling	4.35
Hongkong, 100 local currency	52.50
Shanghai, 100 taels	.71½
Yokohama, 100 yen	.41⅞
India, 100 rupees	30.75

NEW YORK, June 20.—Foreign exchange easy.
Great Britain, demand, $4.33; cables, $4.33½; 60-day bills on banks, $4.30¾.
France, demand, 5.36; cables, 5.37.
Italy, demand, 4.27⅞; cables, 4.28¼.
Belgium, demand, 4.66; cables, 4.67.
Germany, per trillion, .2378.
Holland, demand, 37.42.
Norway, demand, 13.52.
Sweden, demand, 26.55.
Denmark, demand, 16.89.
Switzerland, demand, 17.75.
Spain, demand, 13.41½.
Greece, demand, 1.75.
Poland, demand, .000012.
Czecho-Slovakia, demand, 2.95½.
Jugo Slavia, demand, 1.19.
Roumania, demand, .44.
Austria, demand, .0011¼.
Argentine, demand, 32.78.
Brazil, demand, 11.00.
Montreal, demand, 98 1-32c.
Tokyo, demand, 41.25.

NEW YORK, June 20.—Call money easy; high 2; low 2; ruling rate 2; closing bid 2; offered at 2¼; last loan 2; call loans against acceptances 1¾; time loans steady; mixed collateral 60-90 days 3 @ 3¼; four-six months 3¼ @ 3¾; prime commercial paper 3¾ @ 4.

NEW YORK, June 20.—Bar silver 67⅛; Mexican dollars 51¼.

LIBERTY BONDS.
By BANK OF ITALY.

	Price	Yield
First 3½s	100 28-32	3.55
First 4¼s	101 22-32	3.95
Second 4¼s	100 29-32	3.91
Third 4¼s	101 28-32	3.74
Fourth 4¼s	101 26-32	3.97
Treas. Notes	104 22-32	3.96

BANK REPORTS

OAKLAND CLEARINGS.

JUNE 17.

Deposit charges	$7,210,000
Same day, 1923	$7,324,700
Clearances	$3,190,100
Same day, 1923	$2,576,400

JUNE 18.

Deposit charges	$7,479,800
Same day, 1923	$6,749,100
Clearances	$2,580,800
Same day, 1923	$2,522,200

JUNE 19.

Deposit charges	$8,416,000
Same day, 1923	$7,999,400
Clearances	$2,281,000
Same day 1923	$2,190,100

JUNE 20.

Deposit charges	$5,458,900
Same day, 1923	$5,419,900
Clearances	$2,442,300
Same day, 1923	$2,512,200

BERKELEY CLEARINGS.

Deposit charges	$529,217
Charges	$188,821

COAST CLEARINGS TODAY

Los Angeles	$24,229,883
San Diego	$966,993
Seattle	$6,661,820
Portland	$6,425,988
Tacoma	$2,330,000
San Francisco	$24,900,000
Berkeley	$188,821

DRIED FRUITS

NEW YORK, June 20.—Dried fruits—Market dull. Apricots, choice to ex. fancy, 12@27c; apples evaporated, prime to fancy, 11½@11c; prunes, 30s to 60, 6½@13½c; do 40s to 100s, 4½@5½c; peaches, choice to ex. fancy, 9@13c; seedless raisins, sulphur bleached, 12@14c; do, choice to ex. fancy 7½@8½c.

WOOL

NEW YORK, June 20.—Wool—Market weak to quiet. Domestic fleece XX Ohio, 48@53c; do pulled, scoured basis, 72c@$1.18; do Texas, scoured basis, $1.05@1.32; do Territory staple, scoured basis, 88c@$1.32.

Northwest Trade Is Basically Good

ST. PAUL, June 20.—Northwest trade conditions are good basically but immediate trade impulses are waiting on the weather. Favorable weather until about July 15 is necessary to assure large crops in this section and encourage farmers buying. There has been a slight slackening of railroad shop work, track construction and mining but the demand for men on the farms is absorbing the spare labor released. Retail trade in St. Paul, Minneapolis and Duluth has improved with warmer weather. Gasoline prices are on the downward path owing to cooperative selling by automobilists. The prevailing price at filling stations in the northwest now is 18 cents.

Revenue of French Railways Growing

Traffic receipts on the large French railroads are, at present, increasing. According to figures received by the Bankers' Trust Company of New York from its French Information service, passenger and freight returns for the period January 1 to April 21 of this year show a total of francs 2,375,792,000, making an increase of francs 292,084,00 over receipts during the same period in 1923.

No Apricots Will Be Packed

LODI, June 20.—No apricots will be packed by the Lodi Canning Company this year, its officials announce. They state the crop shortage has caused the eastern market to make such a big bid for the fruit that it is all being shipped green, returning growers fancy prices. The cannery will open a little later on peaches.

NEW YORK BOND MARKET

(By Associated Press.) Exclusive to OAKLAND TRIBUNE.)
Liberty Bonds are quoted in this table in dollars and thirty seconds of dollars, instead of dollars and cents. The fractions are designated by giving the numerator only, following a decimal point

NEW YORK, June 20.—Following are today's high, low and closing prices of bonds on the New York Stock Exchange and the total sales of each bond (in $1000):

Sales	Bond	High	Low	Close
	U. S. BONDS.			
609	Liberty 3½s.	101.00	100.29	100.30
201	Do 1st 4¼s.	101.30	101.24	101.23
1047	Do 2d 4¼s.	101.05	100.29	101.00
653	Do 3d 4¼s.	102.00	101.03	101.31
2394	Do 4th 4¼s.	102.03	101.28	101.30
694	Treas 4¼s..	104.29	104.23	104.24
	FOREIGN.			
19	A Jurgen 8s..	78½	78⅜	78¾
8	Argentine 7s..	102½	102½	102½
1377	Do 6s ...	93¼	93½	93¼
47	Austrian 7s ..	92	91½	92
86	Bordeaux 6s ..	86	84¾	85⅛
28	Copenhgn 5½s.	92	92	92
8	G Prague 7½s.	87¾	87¾	87¾
130	Lyons 6s ...	86	84½	85⅛
44	Marseilles 6s..	86	84½	85⅛
11	Rio de Jan 8s.	94¾	94½	94½
9	Czech-Slov 8s.	96⅝	96½	96½
15	Dept Seine 7s.	89¾	89	89
2	Canada 5½s ..	102⅛	102½	102½
65	Do 5s ...	102¼	102	102⅛
6	Dtch E Ind 6s.	94⅛	94	94⅛
18	Do 5½s ...	88	87½	88
19	Frameric 7½s.	91⅝	91⅛	91⅝
310	French 8s ...	102⅞	101⅞	102¼
359	Do 7½s ...	100	98½	99
110	Japanese 6½s	90⅝	90⅜	90⅝
6	Do 4½s ...	97½	97½	97½
6	Do 4s ...	78½	78⅜	78½
24	Belgium 8s ..	104½	104	104
19	Do 7½s ...	105⅛	104½	105
53	Denmark 6s ..	98⅝	97⅞	98⅝
9	Italy 6½s ...	100⅛	100⅛	100⅛
1	Netherland 6s.	93½	93½	93½
195	Norway 6s ...	97⅛	96½	96⅞
202	Serb Croats 8s.	84⅞	84½	84⅞
5	Sweden 6s ...	104⅞	104⅞	104⅞
6	Oriental D 6s.	85¼	84⅞	85¼
133	P-L-Medit 6s..	78⅞	77	77½
34	Bolivia 8s ...	93½	91⅞	91⅞
6	Chile 8s ...	107	106½	106½
2	Do 7s ...	97⅞	97	97
20	Colombia 6½s.	97½	97½	97½
41	Cuba 5½s ...	96⅛	95⅞	96
5	El Salvador 8s.	102	101½	102
9	Finland 6s ...	90	89⅞	90
5	Haiti 6s ...	91	90⅞	91
22	Queensland 6s.	101⅞	101⅝	101⅞
6	R G do Sul 8s.	98	97⅞	98
7	San Paulo 8s..	102¾	102⅝	102¾
16	Swiss Conf 5s.	113⅝	113⅜	113⅜
6	British 5½s ..	108⅝	108⅝	108⅝
68	Do 5½s '37.	103½	103	103
7	Brazil 8s ...	98⅝	98¼	98¼
125	Do C R E 7s.	88½	88	87½
	DOMESTIC.			
20	Am Ag C 7½s.	86½	86⅜	86⅜
1	Am Chain 6s..	94½	94½	94½
1	Am Cot Oil 5s.	90⅛	90⅛	90⅛
6	Am Smelt 6s..	105⅝	105⅛	105⅝
7	Do 5s ...	94	93⅞	94
29	Am uSgar 6s..	100¼	99⅞	99¾
56	Am T&T 5½s.	102¼	101⅞	101⅞
81	Do col 5s ..	100⅛	100⅛	100⅛
3	Do col 4s ...	96⅝	96⅝	96⅝
18	Am WW&E 5s.	90½	90	90¼
58	Cnac Cop 7s..	97	96½	96⅞
78	Do 6s ...	96½	96	96¼
1	Armour 5½s..	88⅜	88⅜	88⅜
43	Asso Oil 6s ..	100	100	100
27	A T & S Fe 4s.	90¼	90	90
38	Do adj 4s ..	83¾	83½	83¾
6	Atl Refin 5s ...	99	99	99
27	B & O 6s ...	102⅝	102¼	102⅝
25	Do cv 4½s..	89⅜	88⅞	88¾
12	Do gold 4s...	86½	86½	86½
14	Bell Tel Pa 5s	100¼	99⅞	99⅞
8	Beth Steel 6s.	96	96	96
3	Do 5½s ...	89	88¼	89
4	Brier H S 5½s.	96¼	96	96
4	Bklyn Edis 7s.	109	108¾	109
80	Bklyn-M T 6s.	79	78⅞	78⅞
7	Calif Pet 6½s.	97⅞	97½	97⅞
[illegible]	[illegible]	[illegible]	[illegible]	[illegible]
30	Can Pacific 4s.	81¼	80¾	81⅛
15	Caro C & O 6s	102½	102	102¼
270	Cent Lether 5s.	99½	99⅛	99½
36	Cent Pacific 4s.	88	88	88
81	C & O cv 5s..	96¾	96¼	96½
180	Do cv 4½s..	94⅝	94½	94½
12	C & A 3½s ...	36½	36	36
31	C B & Q 5s ...	99⅞	99½	99½
10	Chi & E Ill 5s.	74¼	73⅞	74
80	Chi G West 4s.	54½	54	54¼
7	CM & StP 4½s.	58½	58	58
53	Do ref 4½s..	52	51⅞	52
51	Do 4s ...	79	78⅛	79
7	Chi & N W 5s.	94⅝	94⅝	94⅝
3	Chi Rwys 5s..	76½	76½	76½
45	C R I & P 4s..	82	81⅞	81⅞
5	C & W Ind 4s.	77¼	77¼	77¼
20	Chile Cop 6s..	101	101	101
7	CCC & StL 6s.	103¼	103⅛	103⅛
2	Cleve U T 5½s	105⅛	105¼	105¼
16	Colo & So 4½s.	88⅞	88⅛	88⅛
9	Col G & E 5s.	99⅝	99½	99½
17	Comm Pow 6s.	93⅝	93¼	93½
4	C Coal Md 5s..	88½	88⅜	88⅜
4	Consu Pow 5s.	90⅜	90⅜	90⅜
25	Cuba C Sug 8s.	99	98¾	99
7	Cuba Am S 8s.	107⅞	107⅞	107⅞
1	Del & Hud 4s.	88⅜	88⅜	88⅜
104	D & R G 5s ..	45	45	45
16	Do con 4s ..	78	77⅞	77⅞
3	Det Edison 6s.	105⅞	105½	105½
3	Det U Ry 4½s.	91	91	91
20	DuP de N 7½s.	108¾	108¼	108¾
48	Duques Lt 6s..	106	105⅞	106
11	E Cuba S 7½s.	105¼	105	105
39	Em G&F 7½s.	92	91	91⅝
176	Erie pr l 4s..	67¾	67½	67⅞
192	Do gen l 4s.	59½	58¾	59⅞
7	Fisk Rub 8s..	102½	100	102½
20	Goodrich 6½s.	97⅝	97⅝	97½
101	Goodyear T 8s.	104	103½	103¾
9	Do 8s 1941..	116	115¾	115¾
1	Gd Trunk 7s..	112⅞	112⅞	112⅞
16	Do 6s ...	105¾	105⅝	105⅝
108	Gt North 7s ..	109½	109	109
13	Do 5½s ...	101½	100⅝	100⅝
13	Hersh Cho 6s.	102½	102	102
55	Hud & Man 5s.	86	85¾	85¾
30	Do adj 5s ..	66	65¾	65¾
24	Humble O 5½s.	99½	99¼	99¼
32	Ill Bell Tel 5s.	96⅝	96½	96½
16	Ill Cent 5½s..	102½	102	102½
27	Do 4s ...	84⅞	83⅝	84⅞
12	Ill Steel 4½s..	94	93⅝	93⅝
8	Indana Stl 5s..	103	103	103
11	Interb R T 7s.	87	87	87
13	Do 6s ...	65¾	65⅝	65½
20	Do ref 5s ...	62⅞	62⅜	62½
132	Int & Gt N 6s.	52	50½	52
60	Do 1st 6s ..	97½	96⅞	97½
8	Int M Mar 6s..	85½	84⅞	85
18	Int Paper 5s..	87½	87	87
8	KC FtS&M 4s.	81⅞	81¼	81⅛
16	K C P & T 6s.	93½	93⅛	93⅛
23	K C South 5s.	90⅛	90	90
12	K C Term 4s.	85¼	85	85¼
9	Kan G & E 6s.	97½	97½	97½
31	Kelly-Sp T 8s.	89⅞	88⅞	89¼
7	Ligg & My 5s.	98	97⅞	98
13	Lou.sv G&E 5s.	91	90¼	90¾
8	Magma Cop 7s.	110	109¼	109¼
5	Manati S 7½s.	98½	98	98
2	Marlnd O 7½s.	103	103	103
17	Midvale Stl 5s.	88⅞	88½	88½
2	Mil E R&L 5s.	87½	87½	87½
4	Minn & StL 4s.	16½	16¼	16¼
10	MStP & S S M 5½s.	[illegible]	[illegible]	[illegible]
29	M K & T 5s ..	85⅞	85⅞	85½
218	Do adj 5s ..	59⅛	59	59
14	Mo Pacific 6s.	98½	98⅛	98⅜
89	Do gen 4s ..	60⅞	60⅛	60⅞
8	Mont Pow 5s..	97⅝	97⅝	97⅝
6	N Eng T&T 5s	100	99⅞	99⅞
38	N Y Cent 6s..	106⅞	106½	106½
161	Do imp 5s ..	99¾	99	99
2	NY C & StL 6s.	102	102	102
1	N Y Edis 6½s.	111⅝	111⅝	111⅝
66	NY NH&H 7s.	84	82¾	83⅛
65	Do cv 6s ..	74⅞	73⅞	74⅞
35	N Y Rwys 5s.	2½	2½	2½
17	N Y Tel 6s ...	106¼	105⅞	105⅞
9	Do gen 4½s.	96⅝	96½	96⅝
76	NY W&B 4½s.	50¾	50¼	50¾
99	Norf & W 6s..	120½	120	120
9	N Am Edis 6s.	94¼	94⅛	94⅛
2	N Ohio T&L 6s.	89¼	89⅛	89⅛
71	Nor Pacific 6s.	105⅞	105	105⅞
32	Do new 6s ..	94⅞	94½	94⅞
11	Do pr l 4s ..	84½	84½	84½
2	No St Pow 6s.	103½	103⅛	103⅛
33	NW Bel Tel 7s.	108⅞	108⅞	108⅞
7	Ore & Cal 5s..	100⅞	100⅞	100⅞
4	Ore S Line 4s.	96⅛	96⅛	96⅛
104	Ore-W R N 4s.	83	82½	82½
4	Pac G & E 5s.	93⅜	92⅞	92⅞
8	Pac T & T 5s.	93½	93¼	93¼
8	P-Am P&T 7s.	102⅞	102½	102½
89	Penn R R 6½s.	110⅛	110⅛	110⅛
14	Do gen 5s ..	102⅞	101⅞	102⅞
84	Do gen 4½s.	94½	93⅞	94½
59	Pere Marqu 5s.	97½	96⅞	97⅛
10	Phila Co 6s ..	102⅞	102⅜	102⅞
26	Do 5½s ...	94	93⅞	94
22	Phil & Rdg 5s.	99¼	99⅛	99⅛
38	Pierce A 8s ...	[illegible]	[illegible]	[illegible]
33	Public Serv 5s.	94	93⅞	94
14	Punta Al S 7s.	108¾	108⅛	108⅝
102	Reading 4½s..	93	92	93
2	Do gen 4s ..	94½	94¼	94¼
9	Rem Arms 6s..	95	94½	95
1	Rep I & S 5½s.	89⅞	89⅞	89⅞
16	RI A&L 4½s.	80	79⅞	80
149	StL IM&So 4s.	91¾	91¼	91¾
18	Do 4s R&G.	82½	82½	82½
179	St L & S F 4s.	79¾	79	79
19	Do adj 5s ..	76⅝	76¼	76⅜
11	Do inc 6s ..	56⅛	55⅝	56⅛
5	St L S W 4s ..	85	85	85
4	St Paul U D 5s	100	100	100
18	Seabrd A L 6s.	80	80	80
79	Do adj 6s ..	58½	57¼	57½
30	Do ref 4s ..	54	53⅝	53⅞
18	Sinclair Oil 7s.	92¾	92½	92⅝
12	Do 6½s ...	86½	86¼	86½
260	Do 5½s ...	100	99⅝	99⅝
17	Do P L 6s..	84½	84	84⅛
5	So Pacific 4s..	96½	96⅜	96⅜
39	Do ref 4s ..	89⅞	89½	89⅞
7	Do col 4s ..	84⅞	84⅜	84⅞
7	So Rwy 6½s..	106⅞	106½	106½
37	Do gen 6s ..	101¾	101⅛	101⅛
51	Do con 5s ..	100	99⅝	100
45	Do gen 4s ..	74¾	74	74¼
72	SW Bel Tel 5s.	95⅝	95	95⅛
3	Stud G&E 6½s.	98⅝	98⅝	98½
10	Steel Tube 7s.	104⅞	104	104
17	Tenn Elec 6s..	98	97⅝	98
8	Third Ave 5s..	46½	46½	46½
9	Do ref 4s ..	57¾	57	57
7	Tidwtr O 6½s.	103½	103½	103½
1	Tol Edison 7s.	108½	108½	108½
1	ToiStL & W 4s.	83⅛	83⅛	83⅛
5	Un Pacific 6s.	104½	104½	104½
12	Do 1st 4s ..	92¼	92	92
4	Do cv 4s ..	98⅝	98½	98½
1	Un Drug 8s ...	114	114	114
20	U S Rub 7½s.	101⅝	101¼	101¼
47	Do 5s ...	80½	80	80
19	U S Steel 5s.	104⅜	104⅛	104⅛
11	Utah P & L 5s.	93⅛	93⅛	93⅛
39	Va-Car Ch 7s.	63½	62½	62½
21	Do 7½s ...	31	30⅞	31
37	Va Rwy 5s ..	96⅛	96⅛	96⅛
34	Wabash 1st 5s.	100¼	100	100
14	Warner S R 7s.	101⅞	101¼	101¼
54	West Md 4s ..	63¾	63¼	63¼
15	West Pac 5s..	89	88⅝	88⅝
42	West Un 6½s	111	110⅞	111
5	Westghs El 7s	108¼	108¼	108¼
12	West Shore 4s	82¾	82½	82½
15	Wick-S Stl 7s.	63	60	63
31	Wilson 7½s ..	48	47½	47½
18	Do 1st 6s ..	84	83⅞	84
12	Yngstwn S 6s.	95½	95⅜	95½

Total sales of bonds today were $19,787,000, compared with $13,760,000 the previous day and $10,251,000 a year ago.

Watsonville Ships 501 Cars Lettuce

WATSONVILLE, June 20.—One hundred and forty-eight carloads of lettuce have been shipped from Watsonville for the month of June to and including yesterday's consignments. Three hundred and twenty cars were shipped from here during May, making a total for the season to date of 501 cars. This is within 40 carloads of the entire amount shipped in 1923 and exceeds the 1922 production in this valley by 197 cars.

Shipments from all points in the United States, according to a report issued by the United States department of agriculture, up to June 16, totaled 21,483, as compared with 18,989 for the same date in 1923.

Boise Wants Branch Of Reserve Bank

BOISE, Idaho, June 20.—Despite opposition that developed on the floor of the convention to the proposal to secure for Idaho a branch of the federal reserve system, thus [illegible] the branch at Salt Lake, members of the Idaho Bankers' association adopted a resolution favoring the establishment of such a federal reserve bank, at the closing session of the twentieth annual convention here today. Headquarters of the bank would be in Boise.

High Wheat Causes Jump in Flour

Wholesale prices for flour were advanced to a basis of $7.50 per half barrel on June 17, local millers are announced. The advance is due to stiffening in the prices of wheat.

Butter, Eggs, Cheese

Prices here quoted are selling prices from jober to retailer as published by the San Francisco Wholesale Dairy Produce Exchange and furnished TRIBUNE by Frank M. Ferguson Company 378 Second street, Oakland.

All sales transactions made between members on the floor of the Exchange are made subject to the following trade discount:

BUTTER.

All sales .... Discount 8%
Provided, however, when squares are sold, they shall carry an advance of one-half cent per pound over the purchase price.

EGGS.

Up to 45c inclusive .... Discount 10%
Over 45c .... Discount 8%

CHEESE.

All sales .... Discount 10%

BUTTER.

	Jun 18	June 19	June 20
Extras	41c	41c	42c
Prime firsts	39c	39c	39c
Firsts	Nom	38½c	38½c

EGGS.

	Jun 18	June 19	June 20
Extras	31½c	33c	34c
Firsts	Nom.	Nom.	Nom.
Prime firsts	Nom.	Nom.	Nom.
Extra pullets	28½c	29c	29½c
Undersized pullets	23½c	23½c	24½c

CHEESE—Old style California, flat fancy, 22c; do, Young American fancy, 24½c; Oregon Triplets, 22½c; Oregon Young American, 22½c.

CHICAGO, June 20.—Butter higher; creamery extras, 39⅛c; standards, 39¼c; extra firsts, 38½@39c; firsts, 37@38c; seconds, 34@35½c.

Eggs higher; receipts 19,050 cases; firsts 25½@26½c; ordinary firsts, 24@24½c; storage pack extras, 27½c; firsts, 27c.

NEW YORK, June 20.—Butter steady; receipts 18,062; creamery higher than extras, 42½@43; creamery extras (92 score), 42; do firsts (88 to 91 score), 39@41½.

Eggs steady; receipts 30,831; nearby hennery whites, closely selected extras 38@41; nearby and nearby western hennery whites, firsts to average extras, 31@37; nearby hennery browns, extras, 33@37.

Cheese, firm; receipts, 52,270.

POULTRY and GAME

Oakland wholesale prices for live poultry from jobbers to retailer in coop lots for the average stock arriving. Prices furnished by Oakland Poultry and Egg Company.

Large colored hens	28c
Medium colored hens	28c
Leghorn hens over 3 lbs.	18@20c
Leghorn hens, under 3 lbs.	15@17c
Colored young roosters, over 3 lbs	48c
Colored fryers, 2½ lbs.	45c
Leghorn young roosters, over 3 lbs.	38@40c
Leghorn fryers, 2@2½ lbs	30@35c
Leghorn fryers, 1½@2 lbs.	30@32c
Leghorn broilers, 1½ lbs.	28@30c
Leghorn broilers, 1¼ lbs.	28@30c
Colored broilers 1¼@1½ lbs.	30@35c
Colored broilers 1½@2 lbs.	35@38c
Leghorn old roosters	10@12c
Colored roosters	16@18c
Geese, young fat	18@20c
Ducks, colored	18@20c
Ducks, colored	20@22c
Belgian, hares, young	15@16c
Pigeons, per doz.	$2.25@2.50
Squabs, fancy	40@45c

COMMODITY NEWS

CHICAGO, June 20. — Retail butchers barely scrape a living out of the business, the Northwestern University Business Research Department reports after a year's survey that shows that the average successful butcher [illegible] per cent on his investment. Seven out of ten stores pay a return on the investment, besides wages. High operating costs keep down earnings.

BUSINESS SERVICE.

WESTFIELD, Mass., June 20.—The foundries of the H. B. Smith company now have been placed on a five day a week basis. They formerly operated on full time.

BERKELEY TRADE IS SATISFACTORY DECLARES BANK

Realty Increase Steady and Indicative of Faith in City's Future.

Berkeley bank clearings for the week ending June 18 amounted to $3,785,772. Building permits for the week total $155,528. Of this amount $147,419 was for new construction.

Of business in general in the college city the Mercantile Company says:

"Lumber and building materials dealers state that business for this time of year is very satisfactory. During vacation time building usually quiests down a little. Realtors report business fair, although several large sales were made during the week. It is a significant fact that less than 25 years ago property on Telegraph avenue near the university was selling at $50 per foot.

REALTY INCREASE

"Today it is over $1000. Some might think these prices unreasonable, yet some San Francisco property sells for over $10,000 a foot, and it is quite common in New York to get $20,000 a foot, and there are records of Los Angeles property being sold as high as $30,000. All of which goes to show that Berkeley property is still very low. In the near future the wide improved Telegraph avenue has prospects of being a wonderful business street reaching south to Oakland. College avenue has busy centers and it was but a few years ago that forty-foot lots in the center of the Rockridge business district were selling for less than $1000. Today the same lots are held at $25,000. It is the opinion of some of our real estate men that not many years hence, we will hear of some business property in Berkeley selling for four or five thousands dollars a foot, as the east side of the bay is bound to grow. It is possible to buy a tract of residence property in our city at $50, which, with a population of 70,000, is considered to be extremely reasonable. Berkeley is advertised widely as a city of wonderful factory facilities, and we should encourage the advent of industrial plants. The industry of our university in turning out graduates skilled in all branches of trade, should work hand in band with the industries in the west end in turning out manufactured goods of all kinds. And thus shall our city grow.

DRY GOODS TRADE

"Dry goods trade seems to be rather quiet, although one dry goods merchant reports great activity the last week in Oriental parasols. These parasols are imported from Japan and China, and are easily distinguished. The Japan parasol is made of a fibre paper, which is water proof, and is built on a wiry bamboo frame which is varnished and oiled to protect from warping. Evidently the Japanese have copied this art from the Chinese, although the decorations on the parasols are characteristic of the country in which they were made. The Japanese parasols are decorated in more delicate figures and coloring reflecting the tints of the cherry blossom, while the Chinese decorate in the more gorgeous and vivid dragon type. The Chinese parasol uses an oiled parchment carrying with it the odor of boiled linseed oil until thoroughly aired. This type of parasol is much preferred owing to its construction. It can be made into many different fascinating shapes, including "bell shapes" and "mushroom forms," which lends a note of appeal to its popularity.

"Other retail merchants state business is very good for vacation time, and anticipate an improvement when summer school opens shortly. Collections are fair. The manufacturers of household appliances and food products report an increase in business this week over last. Other lines find trade just about the same as it has been."

Wholesale Prices In France Falling

Wholesale prices in France during the month of April decreased appreciably, according to advices received by the Bankers' Trust Company of New York from its French information service which show that the general index number, based on the wholesale prices of forty-five articles, decreased from 510 at the end of March to 459 at the end of April (basis of 100 in July 1914).

SUGAR MARKET

The California and Hawaiian Sugar Refining Corporation quotes C. & H. sugar per 100 lbs. as follows:

Cane, granulated basis, $7.30; berry granulated, fine standard granulated, coarse, granulated, confectioners' A, confectioners' AA, $7.30; XXXX powdered $7.55; XXXX powdered (in fiber containers, 24 1-lb. cartons, $8.80; dessert, $7.55; dessert (in fiber containers, 24 1-lb. cartons), $8.80; cubes, cubelets, $8.05; cubelets (in cases, 1-6 lb. cartons), solid pack, $9.30; cubelets (in cases, 60 2-lb. cartons), solid pack, $9.50; Brown (in fiber containers, 24 1-lb. cartons), $7.50, Extra C, $6.90; Golden C, $6.80; Yellow D, $6.70; "Union" Beet, $7.10. These prices to wholesalers only.

Western Sugar Refinery quotes per 100 lbs. in bags as follows:

Fruit granulated, $7.30; extra fine granulated, $7.30; coarse granulated, $7.30; confectioners', $7.30; confectioners' AA, $7.30; table bar, $7.55; table bar (1 lb. cartons, 24 cartons to container), $8.80; Monarch powdered, $7.55; Monarch powdered (1 lb. cartons, 24 cartons to container), $8.80; XXXX powdered, $7.55; little cubes (bulk only), $8.05; cubes large size, $8.05; semi-cubes, $8.05; demi cubes (5 lb. cartons, solid pack, 12 cartons to case), $9.30; demi cubes, 2 lb. cartons, solid pack (50 cartons to case), $9.50; Golden Brown, 1-lb. cartons (24 cartons to container), $7.50; Extra C, $6.90; Golden C, $7.00, D, $6.70. These prices to wholesalers only.

Spreckels Sugar Company: Best granulated (100-lb. bags only), per cwt., $7.10. These prices to wholesalers only.

NEW YORK, June 20.—No changes occurred in the raw sugar market early today and business was dull. A sale of 7,600 bags of Porto Ricans was made for first half July shipment at [illegible]

Raw sugar futures opened unchanged to 3 points higher on commission house support, but met increased Cuban selling and eased off with midday prices 1 to 3 points net lower.

Brisk inquiry for refined sugar at former prices, which range from 6.70 to 6.90 for fine granulated.

Refined futures normal.

AUCTIONS

AUCTION SALE of Persian and Chinese

RUGS

The most complete and largest stock of rugs ever put up for sale in Oakland. $50,000 worth was sold last week in San Francisco at Miller Storage and the St. Francis Hotel. Balance of the stock will be sold here, beginning Monday, June 23, 24 and 25. Sale held at 1:30 P. M. and 7:00 P. M. of each day.

Sale Will Be Held at

14th and Franklin in the Alameda Co. Title Co. Bldg. Entrance on 14th st. These rugs must be and positively will be sold regardless of price. You will never again have the opportunity to buy this grade rug at your own price.

LINENS

A $20,000 stock of the finest linens ever on display in this city will also be sold to the highest bidder. These Italian Art Linens cannot be duplicated. It will pay you to go down and look over this stock of rugs and linens which will be on display Friday and Saturday, June 20-21 all day. All payments for purchases to be made directly to a San Francisco Bank, whose personal representative will be present at each sale.

C. H. O'CONNOR & SON
Auctioneers
1101-3 Tribune Tower
Lakeside 6493

DAVID BERCOVICH

Successor to J. A. Munro & Co
Furniture sales every Friday.
1017 Clay Street. Oakland 520

EASTERN MARKETS

CHICAGO, June 20.—HOGS—Receipts 33,000; market steady. Bulk, $7.00@7.45; top, $7.50; heavyweight, 250 to 325 lbs., $7.30@7.50; medium weight, $7.20@7.45; light weight, $6.75@7.40; light lights, $5.75@7.15; heavy packing sows, smooth, 6.55@6.75; packing sows, rough, $6.25@6.50; pigs, $5.25@6.25.

CATTLE—Receipts 3000; market steady. Beef steers: Choice and prime, $10.25@$11.25; medium and good, $8.50@9.50; good and choice, $10.00@11.00; common and medium, $7.50@9.00. Butcher cattle: Heifers, $5.00@9.50; cows, $4.00@8.00; bulls, $4.00@7.00. Canners and cutters: Cows and heifers, $2.25@3.75; canner steers, $5.00@7.00; veal calves, light and handyweight, $7.50@9.50; feeder steers, $6.00@8.75; stocker steers, $5.50@8.50; stocker cows and heifers, $3.00@5.50; stocker calves, $5.50@$8.50. Calves: Receipts 1000.

SHEEP—Receipts 9000; market weak. Lambs 84 lbs down, fat, $13.50@15.25; cull and common lambs, $8.50@9.00; yearlings, $11.50@12.75, yearling wethers, $7.00@8.50; ewes, $5.00@6.00; cull and common ewes, $1.50@3.50; breeding ewes, $7.00@11.00; feeder lambs, $10.50@12.00.

CHICAGO, June 20.—Influenced by the breaking of the hot wave in the southwest and by sharp decline at Liverpool, the wheat market here underwent a material downturn today during the early transactions. No aggressive selling developed, however, and buyers became more numerous on the setback. Much of the fresh demand was apparently based on options that the reaction had gone far enough. Opening prices, which ranged from ⅜c to 1½c lower, with July 113¾ @ 114; and September 115¼ @ 115½, were followed by a little further sag and then by a rally to about even with yesterday's finish.

Better weather conditions eased down corn and oats. After opening ⅜ @ 1c lower, July 84½ @ 84⅞, the corn market recovered somewhat. Oats started unchanged to ¼ @ ⅜c off, July 47 and later held near to initial figures.

Provisions lacked support.

	Open	High	Low	Close
Wheat—				
July	1.14	1.15½	1.13⅜	1.14⅜
Sept.	1.15½	1.16½	1.15	1.16⅛
Dec.	1.17½	1.18⅞	1.17	1.18½
Corn—				
July	.84½	.86⅜	.84½	.86⅝
Sept.	.84⅛	.85⅞	.84⅛	.85⅞
Dec.	.76⅝	.77	.76⅛	.77
Rye—				
July	.75⅞	.76½	.75¼	.76⅛
Sept.	.76⅛	.77	.76¼	.77a
Dec.	.78¼	.79	.78⅞	.78⅞b
Oats—				
July	.46⅞	.47¾	.46⅞	.47⅛
Sept.	.43⅜	.43⅜	.43⅛	.43⅞
Dec.	.44⅞	.45⅛	.44⅞	.45⅛
Lard—				
July	10.70	10.70	10.67	10.67
Sept.	10.95	10.95	10.92	10.95a
Dec.	11.05	11.00	11.00	11.00
Short Ribs—				
July	9.90	9.90	9.00	9.90
Sept.	....	....	....	9.97a

COTTON MARKET

NEW YORK, June 20.—Lower Liverpool cables and favorable weather news exerted a depressing influence on trading at the opening of the cotton market today. Options declined from 2 to 15 points in response to selling by foreign and southern interests, but business in general was very small.

The market closed irregular with prices two points higher to 10 points lower.

Option—	Open	High	Low	Close
January	24.80	25.00	24.88	24.93
March	25.08	25.19	25.09	25.10
May	25.15	25.16	15.10	25.11
July	28.50	28.80	28.50	28.66
August	....	....	....	27.37
September	....	....	....	26.44
October	25.86	25.91	25.80	25.83
December	25.20	25.28	25.12	25.17

Spots unchanged. Mids 29.65.

Pacific Oil Reports Quarter's Earnings

Pacific Oil for the quarter ended March 31 reports surplus income of $2,911,013, an increase of $783,174, after making allowance for federal income taxes and depreciation and depletion. Gross earnings from operations were $5,466,728 and net profit from operations was $3,008,398. To this is added dividends from stock of Associated Oil company and Miley Keck Oil company and other non-operating income bringing the total profit for the quarter to $3,729,974.

METAL MARKET

NEW YORK, June 20.—Copper quiet; electrolytic spot and nearby 12½; futures 12¾ @ 12⅝.

Tin firm, spot and futures 43.25.

Iron steady and unchanged. Lead easy, spot, 700. Zinc easier. East St. Louis spot and nearby 572 @ 575.

Antimony, spot 8.50.

E. F. Hutton & Co.
Members
New York Stock Exchange
and all other
Leading Exchanges
Private Wires Coast to Coast
Hotel Oakland
Phone Lakeside 447

SHIPS AND SHIPPING
News of Oakland Waterfront

Edited by FRANK CLIFF

TRANSMARINE ENDS ITS FIRST YEAR ON COAST

Corporation Plans to Continue Coastal Its Service to Oakland.

The Transmarine Lines are planning to continue the maintenance of their weekly intercoastal service to this port according to announcement made yesterday by Joseph Scott, general manager of the steamship department of the Transmarine corporation. He also stated that as conditions warranted the sailings would be increased.

The Transmarine Lines have just completed their first year in the intercoastal service. During that period they have maintained a regular weekly service, with a few exceptions due to weather and operating conditions where sailings were delayed. During the period of a year they dispatched forty-eight steamers from Port Newark for Pacific coast ports, which shows that on the average only four sailings were omitted.

This is a remarkable showing in view of the fact that the Transmarine service was inaugurated during a period of severe competition due to the rate war tactics of the lines engaged in the intercoastal trade at the time. With the large number of vessels controlled by the Transmarine it is possible where a steamer is delayed for any reason whatever to immediately substitute a sister ship, and is is for this reason that the Transmarine has been able to maintain such a remarkable regular service.

During the past year the Transmarine lines have placed practically every one of their thirty-two vessels into service in order to test their efficiency and condition, and the record of performances of this type of vessel fully justifies the confidence of the officials of the corporation.

Santa Barbara to Load Lumber Cargo

ASTORIA, Ore., June 20.—The steam schooner Santa Barbara arrived last night from Willapa Harbor and went to Mauna, where she will load 250,000 feet of lumber.

The steamer Floridan arrived from Portland at 8 o'clock last night, and after taking on 3000 cases of canned salmon and 75,000 feet of lumber at the Astoria terminals sailed for New York.

Laden with a cargo of lumber from St. Helens the steam schooner Willamette sailed this morning for San Pedro via San Francisco.

Notice to Mariners

San Francisco Bay—Yacht Course Buoy, corrected position. Richmond Warehouse, right tangent 2° (N x W ¼ W mag.); Point Blunt Light, 226° (SSW ¾ W mag.); Southampton Shoal Lighthouse, 308½° (WNW ¾ W. mag.), 1000 yards.

San Francisco Bay—War Department Dredging Range Lights Nos. 1, 2 and 4 established June 4th to mark Oakland Outer Harbor Entrance Channel. Lights are fixed white, 40 candlepower, mounted on 3 pile dolphins, and will be maintained during dredging operations.

Light No. 1, 8 feet high, on northerly side of channel, in 20 feet of water, 354 yards 70° from Oakland Harbor South Jetty Light.

Light No. 2, 6 feet high, on southerly side of channel; in 12 feet of water, 16 yards 21° from Oakland Harbor South Jetty Light.

Light No. 4, 10 feet high, on southerly side of channel, in 12 feet of water, 123 yards 100° from Oakland Harbor South Jetty Light.

Blunt's Reef Light Vessel—Timing characteristic of radio fog signal to be changed about July 10th. The signal will then transmit single dashes for a period of 60 seconds, silent 120 seconds.

Blunt's Reef Light Vessel—To be temporarily replaced by Relief Light Vessel about July 10th. The relieving vessel has a red hull, with middle section white and the word Relief in black on each side. The Relief Light Vessel will show lights and sound fog signals, including whistle, submarine bell and radio fog signal, of the same characteristic as the regular station vessel.

By authority of Commissioner of Lighthouses. H. W. RHODES, Superintendent of Lighthouses.

LEGAL NOTICE.

NOTICE TO CREDITORS.

No. 34957. Department No. 4.

Notice is hereby given by the undersigned executors of the will of May Rickaby, also known as May Rikaby, deceased, to all persons having claims against the said decedent to, within four (4) months after the first publication of this notice, either file them, with the necessary vouchers, in the office of the Clerk of the Superior Court of the State of California in and for the County of Alameda or exhibit them, with the necessary vouchers, to me at the office of Glickman & Glickman, attorneys at law, rooms Nos. 508, 510, 512 Oakland Bk. Bldg., Oakland, California, which place the undersigned select as the place of business in all matters connected with said estate.

MAX JOHN KARL,
A. W. GLICKMAN,
Executors of the will of May Rickaby, also known as May Rikaby, Deceased.

Dated at Oakland, California, May 23, 1924.

Glickman & Glickman, attorneys for executors, Rms. Nos. 508-510-512 Oakland Bk. Bldg., Oakland, Calif.

Date of first publication, May 23, 1924.

NOTICE TO CREDITORS.

No. 34956. Department No. 4.

Notice is hereby given by the undersigned administrator of the estate of Jennie Low, deceased, to all persons having claims against the said decedent to, within ten (10) months after the first publication of this notice, either file them with the necessary vouchers, in the office of the Clerk of the Superior Court of California in and for the County of Alameda, or exhibit them, with the necessary vouchers, to me at Room 818 Syndicate Building, Oakland, California, which place the undersigned selects as the place of business in all matters connected with said estate.

ALBERT E. HILL,
Administrator of the estate of Jennie Low, Deceased.

Dated at Oakland, California, May 23, 1924.

Edward R. Eliassen & Walter H. Eliassen, attorneys for admin., 8th floor, Syndicate Bldg., Oakland, California.

Date of first publication, May 23, 1924.

New Plan Is Aid to Oakland Export Concerns

OAKLAND shippers through an arrangement effected by the Los Angeles Steamship Company and the Alameda Transportation Company may now ship products to and from Southern California ports on a basis of San Francisco rates over the coastwise liners Yale and Harvard, it was announced by P. F. Finnegan, freight traffic manager of the steamship company.

Manchuria Will Be Stocked With Sheep of Oregon

Blooded Animals Are Being Gathered to Ship Out Very Shortly.

PORTLAND, Ore., June 20.—Sheep are arriving here from various interior districts in small lots for shipment to Japan on the steamer Anna E. Morse, which is now loading. They are all blooded and will be used to establish a flock in Manchuria.

A contract has been awarded by the public dock commission for the installation of additional storage space on one of the municipal docks here for bulk oil. It will be used to take care of vegetable oils which come through this port from the Orient.

The Japanese steamer Tokkoh Maru is expected here from Humboldt bay next Monday to complete a cargo of lumber for Japan.

Chalmers & Cartwright, agents for the freight department of the Mitsui line here announced today that the steamer Horaisan Maru, due the middle of the week from San Francisco, will load about 400 tons of flour and lumber for Japan.

COMMODITY NOTES.

FRUIT.

PORTLAND, Ore., June 20.—All doubt as to the prune crop of Oregon and Washington now has been relieved. The June drop is practically over and trees are showing normal outputs. The total crop is expected to at least equal that of 1923.

OIL.

SHREVEPORT, La., June 20.—The congestion in the Cotton Valley field due to refusal of the Texas Pipe Line company to run Cotton Valley Oil through its Smackover Shreveport Line has been relieved by the Standard Oil company which has posted a price of $1 a barrel on Cotton Valley crude.

SHOES.

ST. LOUIS, Mo., June 20.—Some of the plants of the International Shoe company have been converted from the making of work shoes to lighter models owing to lack of demand for both men's and women's work shoes.

BEANS.

DETROIT, Mich., June 20.—Jobbers have advanced quotations on beans 15 cents a hundred pounds in the last week, owing to strong local demand for seed. Jobbers expect the advance, however, to be only temporary as farmers are holding considerable supplies.

TOBACCO.

SEATTLE, Wn., June 20.—The retail cigar trade is showing a material gain over last year. The improvement is estimated at 15 per cent in the chain cigar stores and independent dealers report even better demand.

STEEL.

CLEVELAND, Ohio, June 20.—With the steel industry operating at about 50 per cent of capacity here and 30 per cent in the Mahoning Valley ore shipments are light. Fifteen ore carriers were dropped last week and more are expectd to be tied up shortly.

YOUNGSTOWN, Ohio, June 20.—Several idle blast furnaces in this district have resumed operations. In the Pittsburgh area the Crucible Steel company has lighted a furnace at the LaBella Works.

COTTON.

HOUSTON, Tex., June 20.—Ground has just been broken for Houston's new $500,000 cotton mill. Additions to cotton warehouses and compresses here this year, will raise the local storage capacity to 447,000 bales, an increase of 135,000 bales over last year.

COAL.

PHILADELPHIA, Pa., June 20.—There has been an influx of idle bituminous miners to this district and demand for common labor has eased off in this city.

AUTOMOBILES.

MINNEAPOLIS, Minn., June 20.—Revenues from automobile licenses in this state rose of $7,851,529 June 1. In 1920, they were only $154,684 but the increase was due to the larger fees rather than to a big increase in number of vehicles of which 401,143 have been registered so far this year.

NAVAL STORES.

SAVANNAH, June 20.—The turpentine and rosin exchange chartered under the laws of Delaware will be organized June 19 with a capital of $3,000,000 which will be used to finance members in time of financial stress. The membership confined to producers of Florida and Georgia controls three-quarters of the world's naval stores output.

AGRICULTURAL PRODUCTS.

BOSTON, June 20.—The new England crop reporting service reports that the apple crop is 80 per cent normal, peaches unpromising, market gardens behind because of cold, tobacco acreage reduced and a better potato crop in prospect.

LUMBER.

SEATTLE, Wn., June 20.—Lumber production now is on a basis six and a half per cent lower than at this time last year but 12 per cent heavier than in 1922. Conditions are admittedly bad because of surplus production. Last week 91,000,000 feet was produced which was five per cent above new orders.

COAL.

PITTSBURG, Pa., June 20.—Slack prices are easier in the coal market here with steam grade down to $1.20 a ton and gas slack at $1.30. Mine run prices are generally unchanged. Hand to mouth buying continues with little prospect for early improvement.

STEEL.

EAST BOOTH BAY, Maine, June 20.—Local shipbuilders have been awarded the contract for the construction of ten government ships of the rum chaser type. This will assure activity at the local yards for many months.

COAL.

CLEVELAND, Ohio, June 20.—Lake business continues quiet. Coal shipments to June 9 totaled 3,963,348 tons as against 6,542,475 last year.

PORT TO INVEST 4 MILLIONS FOR NEW TERMINALS

Big Ship Terminals Will Be Constructed at Once by Seattle Concern.

SEATTLE, June 20. — As the final step in its preparation for the construction of ocean shipping terminals in Seattle, costing $4,000,000, the newly organized Pacific Steamship Terminal company today took over the waterway area in front of the site selected for the large piers and warehouses which will be built at once. The new terminals will be constructed on a site formerly occupied by the war time shipyard of the Skinner & Eddy Shipbuilding company, known as plant No. 1.

Declaring action of the Pacific westbound conference, which has announced that, effective June 30, steamship lines which are members of the organization will absorb no part of the wharfage charges on local trans-Pacific cargo, whether inbound or outbound, would be unfair to Seattle importers and exporters, the Port of Seattle Commission at its meeting today refused to abrogate its agreement with the trans-Pacific steamship lines.

"The interest of Seattle shippers is our interest and we are going to see that they get a fair deal from the steamship companies," said a port commission statement. "The extra burden placed on our importers and exporters would give their competitors in San Francisco an unfair advantage. The action of the Pacific Westbound Conference is a rank injustice to Seattle shippers and manufacturers."

With 1150 tons of Atlantic coast cargo, and arriving one day ahead of schedule, the steamship Horace Luckenbach docked here yesterday.

W. L. Comyn, president of W. L. Comyn & Company of San Francisco, who is a visitor in Seattle, announced today the charter of the Japanese steamship Baltimore Maru for late July loading for South American ports.

Enoch E. Ullberg, general agent for the Cunard line, received word today of the death of his elder brother, Edwin H. Ullberg, last night, at Tulare, California.

TO DEPART

Portland .... Admiral Schley
Coos Bay .... Daisy
Los Angeles .... Harvard

Saturday, June 21.

Around World .... President Adams
Boston .... Corvus
Galveston .... Jacob Luckenbach
Victoria .... Canadian Volunteer
Seattle .... Brookdale
Seattle .... Silverado
Seattle .... H. F. Alexander
Portland .... Rose City
Portland .... Wallingford
Crescent City .... South Coast
Eureka .... Mayfair
Eureka .... Centralia
Point Arena .... Cuauhtemoc
Monterey .... Fairbanks
Monterey .... Le Feliz
Los Angeles .... Yale
Los Angeles .... Humboldt
Los Angeles .... Admiral Fiske
Los Angeles .... Annette Rolph

Sunday, June 22.

Savannah .... Sudbury
Fort Bragg .... Noyo

Monday, June 23.

New York .... Stuart Dollar
Crescent City .... Shark
Los Angeles .... Admiral Dewey

Tuesday, June 24.

Manila .... President Pierce
New York .... Venezuela
New York .... J. L. Luckenbach
New York .... Floridian
Mazatlan .... Mexico
Seattle .... Emma Alexander
Seattle .... San Jacinto
Portland .... Cuba
Portland .... Admiral Farragut
Portland .... Willamette
Portland .... Celilo
Monterey .... La Feliz
Monterey .... Fairbanks
Los Angeles .... Harvard

Wednesday, June 25.

New York .... Lancaster
Honolulu .... Maui
Honolulu .... Mauna Ala
Seattle .... Eldorado
Eureka .... Nome City
Eureka .... Sea Foam
Santa Cruz .... San Antonio
Los Angeles .... Humboldt
Los Angeles .... Ruth Alexander
Los Angeles .... Yale
Los Angeles .... Gilymont

Thursday, June 26

Liverpool .... Lochkatrine
Seattle .... Admiral Dewey
Los Angeles .... H. F. Alexander

Friday, June 27.

South America .... Remus
Portland .... Admiral Fiske
Los Angeles .... Harvard

TO ARRIVE

Baltimore .... Atlantic
Baltimore .... K. R. Kingsbury
Kaanapali .... Mauna Ala
Victoria .... Canadian Volunteer
[illegible]
Portland .... Admiral Fiske
Los Angeles .... Harvard

Saturday, June 21.

New York .... Vinita
Philadelphia .... Panaman
Texas City .... Swift Eagle
Victoria .... [illegible]
Seattle .... Admiral Dewey
Grays Harbor .... Edgar Bowling
Columbia River .... Floridian
Los Angeles .... H. F. Alexander
Los Angeles .... Humboldt
Los Angeles .... Yale

Sunday, June 22.

Puget Sound .... Stuart Dollar
Puget Sound .... Sudbury
Portland .... Willamette
Los Angeles .... Harvard

Monday, June 23

Cebu .... Stockton
New York .... Manchuria
Baltimore .... Chas. H. Cramp
Honolulu .... Sonoma
Puget Sound .... J. L. Luckenbach
Puget Sound .... Lancaster
Portland .... Cuba
Portland .... Admiral Farragut
Portland .... Multnomah
Port San Luis .... San Antonio
Los Angeles .... Emma Alexander

Tuesday, June 24.

Rotterdam .... Moerdyk
Hongkong .... Tenyo Maru
Sydney .... Sonoma
New York .... Steelmaker
Hilo .... Manukai
Seattle .... Ruth Alexander
Victoria .... Canadian Rover
Los Angeles .... Celilo

Wednesday, June 25.

Brevik .... George Washington
Boston .... [illegible]
Honolulu .... Willhelmina
Honolulu .... Lurline
Los Angeles .... Humboldt
Los Angeles .... Yale

Thursday, June 26.

Seattle .... H. F. Alexander
Los Angeles .... Admiral Dewey
Los Angeles .... Admiral Fiske

Friday, June 27

Manila .... President Wilson
Yokohama .... Korea Maru
New York .... Craster Hall
Portland .... Admiral Schley
Los Angeles .... Harvard

Cargo Ships Line the Inner Harbor

Oakland shippers were treated to the sight of almost a full harbor for a time yesterday and early this morning. Four large off-shore and in-shore freighters were lined on the quay wall from the new municipal to the Clay street dock.

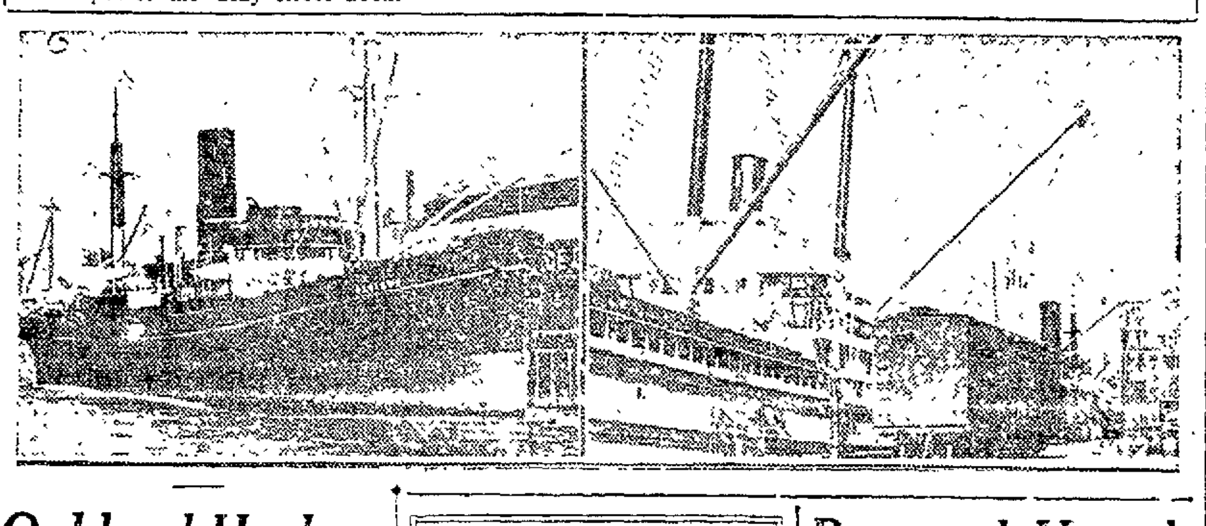

Oakland Harbor Congested With Cargo Vessels

Quay Wall Lined With Large and Small Freighters From East, West Coast Points.

With a line-up of ships ranging from the Paul Luckenbach of the Luckenbach line to the flock of lumber-carrying steam schooners, the Oakland waterfront this morning shows considerable activity.

For a time late yesterday and early this morning the Quay wall was crowded with large and small vessels.

The Cacique of the Pacific Mail Line, and the Iowan of the American-Hawaiian, both pulled out after having put ashore a total of 2000 tons of cargo. The lumber shipments totaled almost a million feet, the bulk of which was unloaded at the Livingston-street dock.

The Paul Luckenbach, which lined up in the Howard Terminal dock, is from the Atlantic and had an usually large cargo, consisting mainly of fabricated and building steel. After getting rid of her present load she will proceed to Puget Sound to start collecting for a return to the Atlantic.

A four-day task confronts the stevedores in unloading the freighter Carolinas. The vessel has a shipment of 3500 tons of Gulf coast sulphur aboard for discharge at the Howard Terminal. She arrived from Freeport at 4 o'clock yesterday afternoon.

Export Flour Concern Planned

PORTLAND, Ore., June 19.—Announcement is made of the organization here of a concern to be known as the Pacific Export Flour Company, which will handle the flour export business of most of the large mills of Oregon and Washington. Frank L. Snull, a Portland miller, will head the concern as president. It will be incorporated under the laws of Delaware with a nominal capitalization of $100,000, and will concern itself only with foreign flour trade, according to the announcement. The company is organizing under the provisions of the Webb-Pomerene act and in its operations will follow lines similar to those of the Douglas Fir Exploitation Company, Mr. Shull said.

Argentina Buying American Windmills

Argentina is the largest foreign market for American windmills, according to the agricultural implement division of the Department of Commerce. Uruguay and Chile are fairly large users of such articles, but cannot in any way be compared with Argentina in that respect. The present sales of windmills in Brazil are small, but in certain sections a promising potential market exists. Peru offers a limited market and will probably continue to do so, while in Ecuador and in the countries of northern South America windmills are few and scattered and there is no present prospect of increased use in those countries. The two inland countries of South America, Paraguay and Bolivia, are also small users of windmills.

April Petroleum Exports Were High

Domestic exports of gasoline during April set a new high record for monthly shipments of this product, according to figures of the Department of Commerce. Australia, while the exports for the ten months ending April were 55 per cent above those for the corresponding period of the preceding year. April shipments of other petroleum products were also considerably above those for April, 1923, and substantial gains were made in the total oil exports for the ten months' period.

Superior Oil in Cromwell Field

NEW YORK, June 20.—Superior Oil Corporation announces that its initial well in the Cromwell pool in Seminole county, Oklahoma, is now down 2200 feet. This well is on the line of the Gilland-Livingston well, which is now flowing 3400 barrels of 40 degree gravity oil, recently brought in at 1000 barrels daily. Atlantic Refining Company, which is a large owner of Superior Oil stock, is financing the Gilland acreage development.

OFFICE EQUIPMENT.

DETROIT, Mich., June 20.—The Burroughs Adding Machine company has just announced that its earnings for the year ending December 31 last amounted to $4,443,927 after all charges and depreciation. Sales amounted to $28,404,508, an increase of 27.5 per cent over 1922.

LIVESTOCK.

FORT WORTH, Tex., June 20.—Over thirty thousand calves have been branded in Midland county in the last ten days. Cows went through the winter in good condition and few calves were lost. Ranchmen are hopeful of better calf prices.

WIRELESS REPORTS

WEATHER BUREAU, JUNE 19, 6 A. M.

President Madison—Lat 49.36 n, long 170.05 e, cloudy, e, 24 miles.

Robert Dollar—Lat 48.12 n, long 176.48 w, cloudy, sw, 22 miles.

Wheatland, Montana—Lat 50 n, long 173.30 w; raining, se, 25 miles.

By FEDERAL TEL. CO., JUNE 19, 8 P.M.

Tejon—San Pedro for Tokuyama; 2021 miles w San Pedro.

President Cleveland—San Francisco for Yokohama; 1211 miles west Honolulu.

Sonoma—Sydney for San Francisco, 1467 miles sw San Francisco.

Kiyo Maru—Yokohama for San Francisco, 458 miles w Honolulu.

Mojave—San Pedro for Ebisu; 5739 miles w San Pedro.

Henry S. Grove—San Francisco for New York 1574 miles s San Pedro.

Ventura—San Francisco for Sydney; 8066 miles sw San Francisco.

Robert Dollar—San Francisco for Yokohama 2620 miles w San Francisco.

Yankee Arrow—San Francisco for Woosung, 2310 miles w San Francisco.

West Chopaka—Manila for San Pedro; 2012 miles w San Francisco.

Brandon—San Pedro for London; 2010 miles n Balboa.

President Wilson—Yokohama for San Francisco, 767 miles w Honolulu.

Sumn—Honolulu for San Francisco; 1303 miles w San Francisco.

Kaifarm—Portland for Honolulu, 780 from Portland.

Tiaconbon—Port San Luis for Pearl Harbor, 750 miles from Pearl Harbor.

Carriso—Portland for Honolulu; 1086 miles sw Columbia river.

Radnor—Honolulu for Ho Ilo; 215 miles w Honolulu.

Northland—San Francisco for Seattle; 200 miles n San Francisco.

David C. Meyer—San Francisco for Portland, 250 miles n San Francisco.

Gilymont—Port Angeles for San Francisco; 314 miles n San Francisco.

Marcus H. Whittier—Portland for San Francisco; 486 miles from Portland.

Lubrico—San Pedro for San Francisco; 48 miles from San Francisco.

Olympic—San Francisco for Seattle; 626 miles from Seattle.

Coalinga—San Pedro for San Francisco; 160 miles from San Francisco.

Llebre—Yokohama for San Pedro; 830 miles sw San Pedro.

West Sequana—San Francisco for Takubar; 85 miles w San Francisco.

Wallingford—San Pedro for San Francisco, 30 miles s San Francisco.

H. W. Baxter—San Pedro for Seattle; 215 miles n San Pedro.

La Purisima—San Francisco for Eureka; 90 miles from Eureka.

Admiral Farragut—San Francisco for Portland, 80 miles from Portland.

Willamette—St. Helens for San Francisco, 183 miles from Columbia river.

Dorothy Wintermote—Tacoma for San Pedro; 447 miles from Tacoma.

Yosemite—Port Ludlow for San Francisco; 175 miles s Cape Flattery.

Elcienta—Brooky Bay for San Pedro; 955 miles n San Pedro.

Dewey—Portland for Yokohama; 14 miles w Columbia river.

Humacona—Towing log raft, Columbia river for San Diego, 211 miles from Columbia river.

Celilo—San Pedro for San Diego; 80 miles from San Diego.

Ataska—San Pedro for San Diego, 27 miles from San Pedro.

Brookdale—San Pedro for San Francisco, 342 miles from San Francisco.

Oaxaca—San Pedro for Mazatlan; 20 miles s San Pedro.

Iowa—Santa Rosalia for San Pedro; 475 miles se San Francisco.

Miskianza—New York for San Pedro; 177 miles se San Pedro.

Swift Eagle—Texas City for San Pedro, 230 miles s San Pedro.

Lillian Luckenbach—Balboa for San Pedro; 411 miles s San Pedro.

Manchuria—New York for San Pedro; 595 miles s San Pedro.

Isthmian San Pedro for Philadelphia; 205 miles se San Pedro.

William N. Page—Portland for New York; 1421 miles s Portland.

William Perkins—San Francisco for Portland; 138 miles s Columbia river.

Corvus—Vancouver for San Francisco; 440 miles from San Francisco.

Edgar F. Luckenbach—San Francisco for Portland; 174 miles nw San Francisco.

Robin Adair—San Francisco for Seattle; 157 miles n San Francisco.

Jacob Luckenbach—Bellingham for San Francisco, 273 miles n San Francisco.

Chas. H. Cramp—New York for San Francisco; 810 miles s San Francisco.

Vanske—Philadelphia for San Pedro, 705 miles s San Pedro.

RADIO CORPORATION, JUNE 19 8 P.M.

Makiki—Hilo for San Francisco, 652 miles from San Francisco.

President Cleveland—Honolulu for Yokohama 1211 miles w Honolulu.

Manukai—San Francisco for Sydney; 400 miles from San Francisco.

West Cahokia—Manila for San Francisco; 1540 miles from San Francisco.

R. J. Hanna—San Francisco for Honolulu, 617 miles from Honolulu.

Wilhelmina—Honolulu for San Francisco; 1711 miles from San Francisco.

Silver State—San Pedro for Shanghai; 1818 miles w San Pedro.

Makaweli—Bellingham for Hilo; 260 miles from Bellingham.

Stuart Dollar—Port Angeles for San Francisco; 724 miles from San Francisco.

Manoa—San Francisco for Honolulu; 417 miles from San Francisco.

Hauraki San Francisco for Bellingham; 22 miles from San Francisco.

City of Victoria—San Francisco for Victoria; 40 miles from San Francisco.

Robin Adair—San Francisco for Seattle; 257 miles from San Francisco.

Hollywood—San Pedro for Auckland; 1200 miles from San Pedro.

William Perkins—San Francisco for Portland; 128 miles s Columbia river.

Edgar Bowling Grays Harbor for New York; 153 miles s Columbia river.

Jabbren—Honolulu for Balboa; 1257 miles e Honolulu.

Nazareno—Portland for Genoa; 120 miles n San Francisco.

Canadian Volunteer—San Pedro for San Francisco; 143 miles s San Francisco.

Admiral Fiske Portland for San Francisco, 310 miles from San Francisco.

Mazatlan—San Francisco for Eureka; 130 miles n San Francisco.

Richmond—San Francisco for Seattle; 532 miles from Seattle.

J. A. Moffett—San Francisco for Point Wells; 230 miles from Point Wells.

Atlas—St. Helens for San Francisco; 436 miles from San Francisco.

W. S. Miller—San Pedro for Willbridge; 150 miles from Willbridge.

Yosemite—Port Ludlow for San Francisco; 175 miles s Cape Flattery.

Santa Inez Seattle for San Francisco; 298 miles from San Francisco.

[illegible] for San Francisco, 348 miles from San Francisco.

Brookings—San Francisco for Portland; 14 miles n San Francisco.

F. A. Warner—San Pedro for Coos Bay; 240 miles from San Pedro.

Orowaru—San Francisco for Port San Luis, 40 miles s San Francisco.

Mauna Ala—San Pedro for San Francisco; 170 miles s San Francisco.

Atlantic—San Pedro for San Francisco; 170 miles s San Francisco.

H. F. Alexander—San Francisco for Wilmington; 60 miles from San Francisco.

Johanna Smith—Coos Bay for San Francisco; 85 miles n San Francisco.

John C. Kirkpatrick—San Francisco for Seattle; 632 miles from Seattle.

Canadian Rover—Ocean Falls for San Pedro; 424 miles from San Pedro.

Tascalusa—Hankow for San Pedro; 734 miles from San Pedro.

K. R. Kingsbury—Baltimore for San Francisco; 163 miles from San Francisco.

Carolinian—Seattle for New York; 139 miles s San Francisco.

Rammed Vessels In Race Against Time, Grounded

Bag Pipes Play as Ships, Badly Smashed in Fog, Race Madly to Shore.

ST. JOHNS, N. F., June 20. — How a liner, half crippled and slowly sinking, raced against time with her 700 passengers through a blinding fog off the Newfoundland coast—and won—was told after two battered steamers found their way into this port last night after colliding off Cape Race.

The vessels were the Italian steamer Clara Camus, which crept into port with her forward peak driven back to the forecastle which by the force of the collision, and the Canadian Pacific liner Metagama, bearing 700 passengers, bound for Montreal from Glasgow. The Metagama, listing heavily, was beached on a shoal in St. John's harbor. Loss of life was averted in the crash.

Cool action by the Metagama's officers averted a panic aboard the craft when the passengers rushed on deck after the collision had sent the craft reeling.

Passengers praised both captain and crew for their handling of the situation. During the long race, seamen provided music with bagpipes, string instruments and phonographs to help maintain the courage of those aboard.

Although other ships had appeared to give assistance, the captain did not halt to attempt a transfer in the dense fog.

As the Metagama came to anchor in St. John's harbor, she appeared in a critical condition and the passengers implored boats and tugs to take them off. But with time apparently too short for safe transfer, her captain beached his ship on a mud bank. Passengers will be taken off today or Saturday.

GRANT BIDS ASKED.

VALLEJO, June 20.—The yard has been asked to submit bids on the Army transport Grant, which is in need of some extensive repairs. The bids will be opened on Monday.

COMFORT TO BE SOLD.

VALLEJO, June 20.—The old hospital ship Comfort is to be sold by the Navy Department this summer. The ship cost the government over two million dollars.

DESTROYERS LEAVE.

VALLEJO, June 20.—The destroyers Farenholt and Sumner have left the yard after undergoing some repairs.

MONEY FOR BASE.

VALLEJO, June 20.—The sum of $130,000 has been made available for work at the new submarine base wharf at the north end of Mare Island.

EASTERN PORTS

Galveston—Sailed, June 17, stmr Lena Luckenbach for Mobile.

Philadelphia—Sailed June 17, stmr Walter A. Luckenbach for New York. Arrived, June 18, stmr H. C. Folger from San Pedro.

New York—Arrived, June 17, stmr Andrea F. Luckenbach from Philadelphia, June 18, stmr Sidney M. Hauptman from Astoria, stmr Dirango from San Pedro, June 17, stmr Ecuador, hence May 14 via Baltimore.

Boston—Sailed June 18, stmr K. I. Luckenbach for San Francisco.

CANAL PORTS

Balboa—Sailed, June 17, stmr Yorba Linda for San Pedro, stmr West Carmargo for San Francisco.

Cristobal—Sailed, June 17, Br stmr Drake [illegible] Land's End, England.

ISLAND PORTS

Honolulu—Sailed, June 18, stmr Lurline for Hongkong. Arrived, stmr Radnor from New York; Br stmr Woodfield from Makatea. Sailed, stmr Alice Cooke for Bellingham, 4 p. m., stmr Wilhelmina for San Francisco; June 17, 11.05 p. m., stmr Sonoma for San Francisco. Arrived, June 18, stmr Makiki hence June 10.

Manila—Sailed, June 15, stmr President Jefferson for Seattle.

FOREIGN PORTS

Christiana—Sailed, June 13, Nor ms Borgland for Honolulu.

Timaru—Sailed, June 18, stmr West Nilus for Sydney.

San Juan—Sailed, June 17, stmr West Notus for Buenos Aires.

Kobe — Sailed, June 15, stmr President Jackson for Seattle. Arrived, June 15, Jap stmr Shinyo Maru, hence May 24.

Melbourne—Arrived, June 16, Br stmr Wairuna hence April 18.

Hongkong—Arrived, June 17, Dut stmr Semiramis, hence May 16.

Tientsin—Arrived, June 17, Br stmr Scottish Strath from San Pedro.

Antwerp—Arrived, June 15, Fr stmr Indiana, hence April 4.

Vancouver—Sailed, June 11, 11 a. m., stmr Corvus for San Francisco.

Otaru—Sailed, June 16, Jap stmr Havana Maru for San Francisco.

South American Trade to Coast Is Quite Lively

Ores Coming in From the Southwest Coast, Which Imports Much.

TACOMA, Wash., June 20.—Bringing ore from Antofagasta and other South American ports, the Sant Cruz, a W. R. Grace and company steamer, was expected to arrive at the smelter dock last night. Two other vessels are now loading at local docks from Antofagasta, the Rotarian, also a W. R. Grace liner and the Poljana, Norwegian freighter in the west coast service of the General Steamship Corporation, which is loading lumber. The South American west coast trade is showing an improved movement both in shipments of ore to the United States and in the importation of lumber, machinery and commodities.

With general freight from New York and Philadelphia, including syrups, machinery, hardware and canned goods, the American-Hawaiian line freighter Virginia berthed early yesterday morning. The vessel will load outbound freight for Atlantic coast ports, consisting of hay, lumber, doors, shingles, cross arms and salmon. Today she will load Oriental cargo and tonight will sail for Portland.

General freight from California was brought by the Wilmington, a Nelson line steam schooner coming from San Francisco via Seattle. She will get away for the south Friday.

The Caddopeak returned today from Everett and left with lumber and general merchandise.

To load about 300,000 feet of lumber, the Everett, a McCormick line steamer, arrived shortly after noon yesterday. The vessel will get away sometime today for Everett to complete her cargo for California ports.

Due next Monday is the West Himrod of the Admiral-Oriental line, which will load lumber for Hongkong.

The McCormick line vessel Barbara C. arrived with general cargo from San Pedro, including a heavy shipment of sugar. She will load lumber for the South.

Four big O. S. K. vessels will be in port next week, according to word received Thursday. The Manila Maru is due on Tuesday, the Alabama Maru on Wednesday, the Africa Maru on Friday and the Hawaiian Maru on Saturday. All are scheduled to take heavy shipments for Oriental ports.

After discharging general freight from Atlantic coast ports Wednesday night, the Melville Dollar shifted to the Todd shipyards early Thursday morning to unload boilers.

The Ruth Alexander, with miscellaneous cargo from California ports, is expected to arrive this evening.

The Illinois a French ship sailing under the British flag, left for Bordeaux via California ports and Balboa late last night. The vessel loaded 840 tons of copper at the smelter.

The Anyox completed discharging ore at the smelter Thursday morning and after taking coal at the bunkers, left for the return trip to British Columbia ports shortly before noon. The Alaska shifted to Seattle during the morning after discharging ore from Seward and expects to sail for the north tomorrow morning. The Providencia is scheduled for arrival at the smelter today with a shipment of Mexican ore from Santa Rosalia.

Carrying copper and a heavy shipment of lumber, the Mount Carroll got away at midnight for east coast ports.

Emp. of Canada Listed Full Up

VANCOUVER, B. C., June 20.—The Canadian Pacific Steamship company's steamer Empress of Canada departed from here yesterday for the Orient with nearly 300 passengers and 4500 tons of cargo.

Half-Million Feet Of Lumber to Japan

BELLINGHAM, June 20.—The *Japanese steamer Hallgrim is to load 500,000 feet of Japanese squares here tomorrow.*

Lumber carriers due here soon include the steamships Manulani, Makena, Willhilo, Pojana and Seekonk.

Transpacific Mails

Time of closing, unless otherwise specified at Oakland postoffice.

China—
June 21, 12.30 p. m., President Adams.
June 23, 9.00 p. m., President McKinley.
July 5, 9.00 p. m., President Jackson.

Japan and Korea—
June 21, 12.30 p. m., President Adams.
June 23, 9.00 p. m., President McKinley.
June 27, 6.00 p. m., Alabama Maru.
July 5, 9.00 p. m., President Jackson.

Siberia—
June 23, 9.00 p. m., President McKinley.
June 27, 6.00 p. m., Alabama Maru.
July 5, 9.00 p. m., President Jackson.

Dutch East Indies and French Indo-China—
June 23, 9.00 p. m., President McKinley.
July 5, 9.00 p. m., President Jackson.

Siam and Straits Settlements—
June 23, 9.00 p. m., President McKinley.
July 5, 9.00 p. m., President Jackson.

Philippine Islands—
June 23, 9.00 p. m., President McKinley.
July 5, 9.00 p. m., President Jackson.

Hawaiian Islands—
June 21, 12.30 p. m., President Adams.
June 21, 8 a. m., Pres. Pierce.
June 25, 8 a. m., Maui.
July 8, 9.00 a. m., Sierra.

Australia and West Australia—
June 30, 6.00 p. m., Makura.
July 8, 9.00 a. m., Sierra.

New Zealand—
June 30, 6.00 p. m., Makura.
July 16, 6.00 a. m., Tahiti.

Mexico and Central America—
June 21, 11.00 a. m., Venezuela.
June 24, 8 a. m., Mexico.
July 1, 9.00 a. m., San Juan.

Transport Movements

The following are the approximate departures and arrivals in the movement of the United States Army transport Service:

Argonne—S. F. to Manila.
Cambrai—In San Francisco.
Chaumont—San Francisco to New York.
Edgemoor—In New York.
Grant—In San Francisco.
Newport News—San Francisco to Bremerton.
Meigs—In San Francisco.
Vega—Manila to San Francisco.
Somme—Due San Francisco Monday.
Thomas—Manila to San Francisco.

BURNSIDE ON WAY TO UNION CONST. CO. FOR JUNKING

Historic Old Cable Ship Sold by War Dept. After Long Service.

SEATTLE, June 19. — Towed by the Cary Davis tug Storm King, the noted old cable ship Burnside left here today for the last time bound to Oakland, Cal., where she will be junked by the Union Metal and Supply Company, after purchasing it several months ago from the war department. The Burnside was retired from service last year, her place being taken by the Dellwood.

The steamship Ruth Alexander of the Pacific Steamship Company left San Francisco yesterday for Sea ttlevia Victoria, B. C., with 375 passengers, according to word received.

The steamship Admiral Rogers of the Pacific Steamship company departed today for southeastern Alaska with 250 passengers and a large cargo.

The Dollar line intercoastal steamship Melville Dollar arrived today, and after discharging a few small consignments of general merchandise shifted to Tacoma.

En route to London to pick up the final 1000 miles of new United States signal corps cable to be laid between Ketchikan and points northward, the United States cable ship Dellwood shifted to a grain elevator and will said tomorrow for the United Kingdom.

WEATHER REPORT

FORECAST.

Oakland and vicinity—Fair and continued warm tonight and Saturday; moderate northwesterly winds.

Northern California, Sacramento, Santa Clara, San Joaquin and Southern California—Fair and continued warm tonight and Saturday; light northerly winds.

Nevada and Idaho—Fair and warmer tonight and Saturday.

Washington and Oregon—Fair and warmer tonight and Saturday; moderate northwesterly winds.

Sound etc.—Fair tonight and Saturday; moderate northwesterly winds.

CONDITIONS.

The area of high pressure now overlies the northwestern and central portions of the country and the storm has moved northeastward into Canada. These conditions have caused fair and warmer weather over the Pacific slope. Scattered light rain has fallen in the Missouri and upper Mississippi valleys, Canada and along the Gulf coast. In other sections the weather is fair.

The outlook is for fair weather in this district tonight and Saturday, warmer in the northern portion and continued warm in the southern. These conditions are favorable for forest, grain and brush fires throughout the Pacific slope.

E. A. BEALS, Forecaster.

	Dry.	Wet.	Hum.
June 19, noon	74	58.0	37
June 19, 5 p. m.	64.0	55.0	58
June 20, 5 a. m.	57.0	54.0	83

RAINFALL DATA.

Issued daily at 5 p. m. (June 19)

Station.	Seasonal to date	Normal to date.	Seasonal to date last yr.
Eureka	20.72	45.84	24.20
Red Bluff	12.03	24.94	20.17
Sacramento	7.99	20.09	15.60
San Francisco	11.62	22.27	22.13
San Jose	6.55	16.79	13.35
Fresno	5.24	9.68	9.8[illegible]
San Luis Obispo	8.19	20.51	23.78
Los Angeles	6.67	15.64	9.59
San Diego	5.66	10.01	6.32

TEMPERATURES.

	High	Low		High	Low
Abilene	94	72	Omaha	78	104
Baker	64	..	Phoenix	100	64
Barkerville	60	58	Pittsburgh	88	78
Billings	..	46	Pocatello	64	40
Boise	79	48	Pt. Reyes	57	50
Boston	70	60	Portland	72	54
Buffalo	82	60	Prince Albert	52	32
Calgary	58	38	Prince Rupert	..	42
Chicago	94	78	Rapid City	66	44
Denver	70	52	Red Bluff	92	72
Des Moines	88	64	Reno	74	40
Dodge	90	58	Roseburg	78	48
Duluth	50	44	Roswell	100	64
Edmonton	64	44	Sacramento	92	64
El Paso	..	66	St. Louis	92	76
Estevan	60	50	Minneapolis	82	..
Eureka	60	50	St. Paul	..	60
Flagstaff	76	40	Salt Lake	62	48
Fresno	90	62	San Diego	76	60
Galveston	88	72	San Francisco	78	56
Gr. Junction	72	48	San Jose	88	50
Havre	62	48	S. L. Obispo	88	52
Helena	62	48	Santa Fe	80	46
Huron	74	52	Seattle	62	50
Independence	..	50	Sheridan	62	38
Kalispell	62	48	Spokane	70	50
Kamloops	72	54	Sw. Current	64	42
Kansas City	94	66	Tacoma	64	..
Knoxville	94	76	Tampa	90	72
Lander	58	34	Tatoosh	54	50
Los Angeles	84	62	Tonopah	70	54
Marshfield	68	44	Tucson	96	58
Memphis	90	75	Vancouver	..	46
Modena	70	64	Walla Walla	74	54
Needles	96	76	Washington	92	74
New Orleans	92	78	Williston	62	44
New York	80	62	Winnemucca	72	54
North Head	60	52	Winnipeg	70	50
North Platte	82	68	Yakima	78	46
Oklahoma	94	74	Yuma	102	68
Oakland	80	58	Victoria	64	48

RAINFALL.

Barkerville .28, Billings .10, Buffalo .26, Calgary .02, Des Moines .28, Dodge .15, Duluth .08, Galveston .40, Havre .01, Kansas City .14, New Orleans .02, Omaha .01½, Prince Albert .10, Rapid City .04, St. Paul .01, Salt Lake .01½, Sheridan .02, Tampa 1.24, Winnipeg .34.

SUN, MOON, TIDE

The time and heights of tides in the following U. S. Coast and Geodetic Survey table are given at Fort Point at the entrance to San Francisco bay. For Webster Street bridge, Oakland, add 10 minutes.

Friday, June 20.

Sun rises........4:46 | Sun sets........7:36
Moon rises..................10:35 p. m.

Time and heights of tides
June 20 to June 26.

Date	Time	Ft	Time	Ft	Time	Ft	Time	Ft.
	L.W.		H.W.		L.W.		H.W.	
20	1:03	6.6	8:06	-0.8	3:21	5.8	8:16	3.1
21	2:00	5.0	8:55	-0.3	4:13	5.4	9:20	3.0
22	3:05	5.0	9:44	0.2	5:03	5.5	10:38	2.8
23	4:18	4.5	10:32	0.8	5:51	5.6	11:50	2.4
24	5:36	4.2	11:20	1.3	6:35	5.7	...	...
	L.W.		H.W.		L.W.		H.W.	
25	1:10	2.0	6:52	4.0	12:07	1.8	7:15	5.8
26	2:06	1.6	8:02	4.0	12:55	2.2	7:53	5.9

NOTE—In the above tabulation of tides the only tides are given in the order of their occurrence commencing with the early morning tide in the left hand column and the succeeding tides as they occur. On some days but three tides occur the fourth occurring the following morning.

The columns of height give the elevation of each tide above the plane of reference of the Coast and Geodetic Survey chart soundings, except where the numbers are preceded by the minus sign or dash, when the heights are below.

Superior Completes New Osage Well

NEW YORK, June 20.—Superior Oil Corporation has completed its No. 2 Manion well, Osage county, Oklahoma, flowing 650 barrels 40 degree gravity oil. This brings the company's Mid-Continent production to over 4000 barrels, which with the Kentucky output makes a daily total of 6500 barrels.

The Manion No. 2 well is similar to the company's No. 1 on the lease, which came in at 500 barrels a day and increased to over 4000 barrels daily.

The company's net average daily output for May was over 3000 barrels compared with approximately 1100 in January. The total production for May was 94,612 barrels, at an annual rate of over 1,000,000 barrels of $2 oil.

Stockholders of the Superior Oil Corporation now exceed 4000, according to an official of the company. Few brokers are listed as registered owners, the majority representing individual investors, the average holding being about 100 shares. The company's common stock, of no par value, totals 928,000 shares. Of this total the Atlantic Refining Company owns 325,000 shares and the Old Dominion Oil Company owns 150,000 shares, leaving a balance of only 453,000 shares in the hands of approximately 4000 investors.

MARRIAGE LICENSES

ALVES-HAHN—Edward S. Alves, 37, Ukiah, and Ingeborg Hahn, 35, Berkeley.
CAMBRIDGE-LOWRIE — James J. Cambridge, Jr., 32, Alameda, and Anna Lowrie, 25, Centerville.
CAPELLI-CHILARDUCCI — Alfred S. Capelli, 21, and Constance L. Chilarducci, 21, both of Oakland.
DAMSELL-WILLIAMS — Ernest G. Damsell, 28, and Flora D. Williams, 30, both of Berkeley.
DAVIS-COMPTON — Joseph W. Davis, 54, and Mae M. Compton, 46, both of Berkeley.
DAYTON-MOSES—Huntley A. Dayton, 27, Minneapolis, Minn., and Florence E. Moses, 26, Berkeley.
DE BENEDETTI-CHIESA — Cibatta De Benedetti, 25, and Mary Chiesa, 37, both of Oakland.
DE MELLO-COGGIOLA — Manuel De Mello, Jr., 25, Oakland, and Carrie J. Coggiola, 20, Albany.
GLAZIER-PERU — Emery L. Glazier, 27, Napa, and Myrtle Peru, 23, Oakland.
HENRICKSEN-BLOCK — Paul A. Henricksen, 23, and Rosa O. Block, 19, both of Oakland.
JANDRO-ABBOTT — Frank E. Jandro, 31, and Catherine F. Abbott, 23, both of Oakland.
JOHNSON-GILBERT — Stanley C. Johnson, 24, and Fern E. Gilbert, 22, both of Oakland.
LIVAK-BELLANDI—John P. Livak, 22, and Mary P. Bellandi, 20, both of Oakland.
MENSHIKOFF - LOSCHILOVA — Nicholas Menshikoff, 24 and Barbara Loschilova, 23, both of Berkeley.
STALLMAN-PHILLIPS — Daniel A. Stallman, 70, Oakland, and Annette Phillips, 58, Canon City, Colo.
TASHERA-RODRIGUES — Manuel Tashera, 24, and Mary Rodrigues, 18, both of Oakland.
THORMAHLEN - BREAKFIELD — William Thormahlen, 28, Oakland, and Ida C. Breakfield, 22, Alameda.
VON AH-NEUMANN — Francis P. von Ah, 22, and Maude C. Neumann, 20, both of Alameda.
WARREN-PINNEY—James Warren, Jr., 23, Berkeley, and Helen L. Pinnney, 23, Oakland.
WILSON-PETERSON — Homer E. Wilson, 23, and Maybelle Peterson, 22, both of Oakland.

The following marriage licenses were issued in San Francisco:
ANDERSON-BRANDEWIE — James P. Anderson Jr., Arcata, and Estelle Brandewie, 27, Monticello.
CAVEZA-FORD—Frank Caveza, 28, Rio Vista, and Ida Belle Ford, 22, 138 Joyce st.
GODSHALK-STACKHOUSE—Chester M. Godshalk, 20, Sacramento, and Catharine Stackhouse, 27, Memphis.
GRADY-MAY—James S. Grady, 24, Lodi, and Verna E. May, 20, Lodi.
HEMENWAY-GRAYBURN— Vernon L. Hemmenway, 32, Oakland, and Eudora Grayburn, 32, Missoula.
McFADDEN-JONES — Clarence J. [illegible] and Lova M. Jones, 19, Reno, Nev.
NORMAN-ALVORD—Ora L. Norman 45, Stockton, and May F. Alvord, 27, Stockton.
O'ROURKE-McFARLAND—Edwin J. O'Rourke, 26, New York, and Floy F. McFarland, 20, Vallejo.
ROWELL-MURTHIN — Leslie E. Rowell, 27, Berkeley, and Evelyn E. Murthin, 27, 504 Vienna st.
WACHTENHEIM - SCHONFELD — Sam Wachtenheim, 29, Oakland, and Pearl Schonfeld, 23, Oakland.

DIVORCES FILED

Sue vs. Elmer W. Morrison; cruelty.
Mary E. vs. George A. Groom; annulment.
Mary vs. Pete Salomoni; desertion.
Annie L. vs. George M. Zamerelli; cruelty.
Fidelis vs. William E. Morgan; cruelty.
John vs. Maria L. Tavares; desertion.
Josephine vs. J. Pankhauser; cruelty.

DIED

BIRCH—In Oakland, Calif., June 18, 1924, John Thomas, dearly beloved son of the late Mr. and Mrs. Thomas Birch; brother of Joseph, Edward and Agness, all of San Pablo Creek; a native of Calif. aged 51 years.

Friends and acquaintances are respectfully invited to attend the funeral Saturday at 10 a. m. from St. Paul's Catholic church, San Pablo, leaving Bert Curry's undertaking parlors, 322 Eleventh street, Richmond, at 9:30 a. m.

Interment St. Joseph's cemetery.

LAVAGNIMO—In this city, June 19, 1924, Grolomo Lavagnimo, beloved brother of Bertolmo, of San Francisco, and Joseph Lavagnimo, of Italy, and uncle of Tresa Frugoli, of Oakland. A native of Italy, aged 67 years, nine months. British Columbia papers please copy.

Friends and acquaintances are respectfully invited to attend the funeral Saturday, June 21, at 8:30 a. m. from the Conservatory chapel of Julius S. Godeau, 2119 Webster street, thence to Sacred Heart church where a requiem high mass will be offered up for the repose of his soul commencing at 9 a. m. Interment, St. Mary's cemetery.

LONGHEAD—In Oakland, June 17, 1924, Edward Longhead, dearly beloved husband of Edna Longhead, loving son of James H. Longhead, a native of Seattle, aged 34 years.

Friends and acquaintances are respectfully invited to attend funeral services Saturday, June 21, 1924, at 2:30 o'clock p. m. from Grace Tabernacle, 948 29th street.

Reposing at Ernest A. Wolfe's Service Parlors, 1985 Webster street.

SAN FRANCISCO DEATHS.

Baxter Wm. L.—48 Leonard, Fred—66 Benedsen, Hans—83 Lewis, Thomas—61 Brown, James Masket, Christina—47 Cavanagh, Lillian Mozzegalle, Eugene—E. M. 2 Corkery, Margaret I. Muller, Mildred—3 y. De Kort, Julie—63 y. Norris, Mary Hayes Dellert, Anthony—17 Peters, Joseph M. Faivre, Pius—75 y. Powers, Pierce Finley, Nancy N. Reidy, Maurice A. Fitzgerald, Michael Roberto, John—13 Greene, Roger Smith, Fannie Holmgren, Nellie—42 years Mathews Sandbom, James J. Johnson, Dorothy Truett, Harold Joseph June—3 years —24 years Kohler, Fred H. W.—41

CHAPELS IN 51st Yr. OAKLAND ALAMEDA
ALBERT BROWN CO
UNDERTAKERS
"Considerate Service"
BERKELEY

Phone Oakland 210
Cunha & Caporgno
Undertakers
Oakland and San Leandro
A phone call will bring us at your service anywhere in the Bay Region
Day and Night Service

FRATERNAL

KNIGHTS OF PYTHIAS

OAKLAND LODGE NO. 103. Meets at 12th and Alice sts., Pythian Castle, Thursday.
Next meeting, June 26. Knight Rank.
GEO. GLIBERT, C. C.
JAS. DENNISON, K. of R. and S.

BERKELEY LODGE No. 162 meets at Sciote hall, Allston way, near Shattuck, Berkeley. Friday evening.
Next meeting, June 20.
W. F. HARDERS, C. C.
M. D. NICHOLS, K. of R. and S.

DIRIGO LODGE No. 234. meets in Pythian Castle, 12th and Alice streets.
Next meeting, June 24.
E. HACKERS, C. C.
Piedmont 3250M
CARL F. WOOD, K. of R. and S.

LAKESIDE LODGE No. 142 meets every Monday night, Pythian Castle, 12th and Alice streets.
Next meeting, June 23.
L. C. HIGGINS, C. C.
Lake 597.
A. G. SWAIN, K. of R. and S.
Phone Fruitvale 3130J.

Abu Zaid Temple No. 201

D. O. K. K.

Regular meeting second Saturday. Garden City ceremonial, June 21.
Patrol meets every Friday, Municipal Auditorium.
EDWARD J. STEIN, Royal Vizier.
MABRY T. STALLWORTH, Sec.

PYTHIAN SISTERS

CALANTHE TEMPLE No. 6 meets in Charity Hall, Pythian Castle, 12th and Alice sts., every Tuesday evening.
Next meeting, June 24. Dime Social.
FLORENCE H. FLIELER, M. of R. and C. Mer. 1728.
FRANCES HOMEYER, M. E. C.

LOYAL TEMPLE No. 7 meets in Charity Hall, Pythian Castle, 18th and Alice streets, every Wednesday evening.
Next meeting, June 25.
RUTH LEESE, M. E. C.
Oakland 7212.
LUNA AUSTIN, M. of R. & C.
Merritt 60.

THE MACCABEES

OAKLAND TENT NO. 17 meets every Monday evening at Truth hall, I. O. O. F. building, 14th and Franklin streets. Office 460 12th street, room 209. Dues for June payable July 1.
Next meeting, June 23. Social Dance.
JAMES FLETCHER, Com.
J. L. FINE, R. K.
Phone Oak. 5320.

WOMEN'S BENEFIT ASSOCIATION OAKLAND REVIEW NO. 14, meets Tuesday evenings in Pacific Bldg., 16th and Jefferson sts.
Next meeting, June 24.
MAY KING VANDENBOS, Com.
5559 Genoa st. Pied. 1461W.
MARY FOSTER, Record Keeper, 1621 60th ave.

WOMEN'S BENEFIT ASSOCIATION ARGONAUT REVIEW No. 59, meets every Wednesday evening in Wigwam hall, Pacific building.
Next meeting, June 25.
MILDRED L. WILLIS, Com.
[illegible]
MARGARET HURLEY, R. Keeper.
1904 Filbert St. Lake, 6881.
Visitors welcome. Report all sickness to Commander.

WOMEN'S BENEFIT ASSOCIATION ROSEVALE REVIEW NO. 16 meets every Wednesday eve. in Souza's Hall, 1450 47 ave.
Next meeting, June 18.
SARA M. McCLURE, Comm
1187 78th ave. Elm. 2917.
ANNIE E. HARRINGTON, Rec. Kpr.
2347 35th Ave.
Visitors welcome.

Ladies of the Maccabees

GOLDEN POPPY HIVE 1510. Ladies of the Maccabees, meets the first and third Tuesday nights in every month in I. O. O. F. bldg., 11th and Franklin streets.
Next meeting, July 1.
SARAH E. KEAR, Com.
California Apts., Lakeside 2031.
ANITA K. CONGDON, Rec. Keeper
1445 Mitchell St. Ftvl. 1097J.
ROCELLIA H. ROBERTS, Fin. Keeper.
2313 Valley St., Berk. Thorn. 1024

B. A. Y.

OAKLAND HOMESTEAD NO. 839 Wigwam Hall, Pacific bldg., 16th and Jefferson sts. Meeting Thursday evenings.
Next meeting, June 26. Dance, 25c. Business meeting. Social evening.
JOHN T. McKEOWN, Foreman.
2037 Francisco st. Berk. 9071W.
MRS. L. HOLMES, Correspondent.
478 19th st., Oakland. Oak. 1683.

BONITA HOMESTEAD NO 6433, meets every Saturday night in W. O. W. Bldg., 3256 E. 14th street.
Next meeting, June 21.
M. J. KEEGAN, Foreman, 100 9th st.
MRS. SOPHIE ENGLER, Correspondent.
3612 E. 14th st. Ph. Frtv. 5249.

IVANHOE HOMESTEAD No. 865 meets the 2nd and 4th Thursday of each month in I. O. O. F. hall, San Leandro.
Next meeting, June 26.
WM. NANKERVIS, Foreman.
9427 Cherry st., Oakland.
MRS. R. McNEILL, Correspondent.
358 Estudillo ave. S. Lean. 2681W.

AMERICAN ORDER SONS OF ST. GEORGE

ALBION LODGE meets every Wednesday evening at St. George hall, at 25th and Grove streets.
Next meeting, June 25. Short business meeting.
JAMES T. LEA, President.
2964 Telegraph ave. Lk. 2839.
H. PORTUS, Secy.
437 Euclid ave., Oakland.
O. 2824.

FRUITVALE LODGE meets 2nd and 4th Fridays of the month at 8 p. m. in Carpenter's hall, E. 12th st. and Fruitvale ave.
Next meeting, June 27. Initiation night.
Installation of officers.
JACK WHEELER, Pres.
1632 E. 20th st. Ftvl. 5390.
CHAS. J. MARSH, Secy.
1632 E. 20th st. Ftvl. 5390.

DERBY LODGE meets first and third Thursday of the month at 8 p. m. in the Odd Fellows hall, Park and Santa Clara avenues, Alameda.
Next meeting, July 3.
Englishmen and Americans of English ancestry eligible.
A. BARR,
2037 Eagle Ave., Alameda.
G. LIVINGSTON, Secy.

SOCIALISTS

Local Oakland of the Socialist Party: — Business meeting last Monday in each month. Educational meeting and Special Workers' Conference all other Mondays. All these gatherings meet at the Party Headquarters, 1020 Broadway.
Public Meetings in the Labor Temple, 11th and Franklin sts., every Sunday at 8 p. m. Walter Thomas Mills speaks at all these meetings.
Books and literature for sale at headquarters.

One line daily, $4 a month.

FRATERNAL

G. A. R.

APPOMATTOX POST NO. 50, G. A. R. Department California & Nevada. Meets every Saturday at 2 p. m., in Memorial Hall, City Hall.
C. A. PATRICK, Commander.
Pied. 2566W.
WESLEY LOCKHART, Adjt. and, Q. M. Ftvl. 3034J.

VETERANS OF FOREIGN WARS

OF THE UNITED STATES (The Gold Stripe Order)
Membership open to all Soldiers, Sailors and Marines who have seen foreign service.

COL. JOHN J. ASTOR POST No. 85 meets 1st and 3rd Friday of each month at 8 o'clock 480 20th st., Oakland. Visitors cordially invited.
Next meeting, June 20.
F. H. JESSUP, Com.
137 Echo ave. Phone Pied. 2591J.
A. L. CHILDS, Adjt.
4951 E. 10th st. Ftvl. 2154J.

LADIES' AUXILIARY TO JOHN J. ASTOR POST meets 2nd and 4th Wednesday at 8 o'clock, Memorial Hall, City Hall. Visiting ladies cordially invited.
Next meeting, June 25.
MRS. ALTA MAE CUNNING, Pres.
4141 Manila ave. Pied. 4109W.
MRS. OLLIE REMMERS, Secy.
Sequoia, Contra Costa Co.

LIEUT. HASCALL F. WATERHOUSE POST No. 819, meets 2nd and 4th Wednesday each month, Woodmen's Hall, 3256 E. 14th St.
Next meeting, June 25.
C. H. ROBEJOHANNES, Com.
Route 2, Box 129, Hayward.
W. H. MOREHOUSE, Adjutant.
2024 13th Ave. Merritt 1466.

LADIES' AUXILIARY TO LIEUT. WATERHOUSE POST, meets 2nd and 4th Wednesdays at 8 o'clock p. m., Woodmen's hall, 3256 E. 14th st.
Next meeting, June 25.
CELIA H. WATERHOUSE, Pres.
374 Jayne ave. Oak. 3065.
MARTHA VOLKMANN, Secy.
2539 66th ave.

LT. EVERETT R. LEISURE POST No. 999, meets first and third Tuesday of each month at 8 p. m., Memorial Hall, City Hall, Oakland.
Next meeting, July 1.
H. B. KAYS, Com.
1928 Seminary. Ph. Elm. 2253.
R. H. SCHAAF, Adjt.
1448 Jackson.

United Spanish War Vets.

E. H. LISCUM CAMP No. 7, meets Thursday evening in Memorial Hall, City Hall, Oakland. All visiting veterans invited. Join the insurance club.
Next meeting, June 26.
G. A. MARSHALL, Com.
Telephone Alameda 1443.
M. W. SELLAR, Adjt.

JULIA A. MARTIN AUXILIARY No. 2, Auxiliary to E. H. Liscum Camp No. 7 U. S. W. V., meets in Memorial Hall, City Hall, first and third Wednesdays. Visiting sisters welcome.
Next meeting, June 18.
IRENE VINCENT, Pres.
Ftvl. 2360J.
LAURA LINES, Secy. Elm 86.

JOSEPH H. McCOURT CAMP No. 13, meets 2nd Thursday, in Native Sons hall, Shattuck near Center street, Berkeley.
Next meeting, June 26.
E. RANDOLPH, Com.
A. P. HANSCOM, Adjt.

British Great War Veterans of America Inc., California Post No. 10

Monday, June 30—Whist drive.
S. B. GRANT, Pres.
FRED V. CLARK, Secy.
Office 8 George hall, 25th and Grove sts., Oakland, California.

Ladies' Auxiliary to the British Great War Veterans, California Post Post No. 10

Meetings 1st and 3d Mondays.
Monday, June 23, whist drive.
Pres., MRS. K. C. MILLAR, Mer. 2420
Sec., MRS. F. SHAFTER, 256 E 18 st.

AMERICAN LEGION

OAKLAND POST NO. 5. Clubrooms and office, 419 12th St. Phone: Oakland 7371. Meets every first and third Tuesday at clubrooms. Luncheon, every Monday, American Grill, 439 15th St.
Next meeting, July 1.
WILLIAM R. FOSS, Com.

ARGONNE POST NO. 235. Office phone, Oak. 60. Meetings 2nd and 4th Tuesdays at room 107, Hotel Oakland.
Next meeting, July 8.
RAYMOND SALISBURY, Com.
DONALD McCLUKE, Adj.

AMERICAN LEGION AUXILIARY of Oakland Post No. 5, A. L., meets 2nd and 4th Thursday evening in American Legion Clubrooms, Post 5, 419 12th street.
Auxiliary will hold whist party in Legion club rooms, 419 12th st., Thursday evening, June 19, at 8 o'clock. Admission 50c.
Next meeting, June 26.
MRS. HARRIET HAZELTINE, Pres.
3929 Elston ave. Mer. 2972.
MRS. ELIZABETH CHISHOLM, Sec.
678 62nd st. Pied. 8352J.

The Women and Girl Workers of the Civil War, '61-'65

Meet in Memorial Hall, City Hall, every Wednesday afternoon at 2 o'clock. Visitors are welcome.
Next meeting, June 25.
SARAH B. WILSON, Commander.
ANNA A. CANNON, Secretary.
24 Yosemite ave., Oakland.
Piedmont 474W.

Disabled American Veterans

of the World War, Chapter No. 7. Meets at Sons of Hermann Hall, 1125 West st. All disabled service men of the World War are invited to join.
Next meeting, June 20.
JOSEPH L. FAINER, Com.
C. C. HENDRICKS, Adjt.
Office at 408 12th st. Oak. 1871.

American War Mothers

OAKLAND CHAPTER meets in Pythian Castle, 12th and Alice streets, 2nd and 4th Thursday of each month.
Next meeting, June 26.
MRS. ANNA DEAN, Pres.
3571 Fruitvale ave. F. 2035J.
MRS. K. E. PHILLIPS, Rec. Secy.
Ph. Lake. 4036.

St. Andrews Society

OF OAKLAND, CALIF. SOCIAL AND BENEVOLENT "Oor ain His aye have strength to bear, anither's aye have heart to feel" Membership open to all men of Scottish descent or birth.
Meetings every Thursday, 8:30 p. m., Pythian Castle, 12th and Alice sts. President, Andrew Dalziel; vice-president, Stephen McPherson; treasurer, J. Murray Ratsman; financial secretary, Hugh Forgie. Visiting Scots heartily welcomed at all meetings.
ARCHIE GLEN, Secretary.
5476 Kales Ave., Oakland, Calif.
2215 41st Ave. Ftvl. 3259W.

ELMHURST TENT NO. 51

R. M. A. B. A., Inc. Sat. eve., June 21, Redmen's hall, 94th ave. and E. 14th st.

FRATERNAL

I. O. O. F.

PORTER LODGE No. 272, I.O.O.F., meets every Monday evening in Porter hall, 1918 Grove st. Visiting brothers welcome.
Next meeting June 25. Business meeting.
On June 22d Odd Fellows and Rebekahs are invited to attend the Tenth Avenue Baptist Church, Rev. Geo. W. Phillips the pastor who broadcasts over KGO. Service at 11 a. m.
FRANK PIMENTAL, N. G.
Ftvl. 4665J.
R. A. BROWN, R.S.
2159 50th Ave. Ftvl. 6731W.

FRUITVALE LODGE No. 69, I. O. O. F., meets every Monday evening in W. O. W. hall, 256 E. 14 st. Visiting brothers welcome.
Next meeting June 30. First degree.
W. E. METZGER, N. G.
2024 E. 20th st.
C. E. INMAN, Rec. Sec.
Ph. Pied. 7 24J.

SEQUOYAH ENCAMPMENT NO. 115 Meets every 2nd and 4th Saturday at 924 ave. and E. 14th st. Visiting brothers always welcome.
Next meeting, June 28.
W. E. METZGER, Chief Patriarch.
2024 E. 20th st.
EDWIN DUCK, Scribe.
549 Kennewick ave., S. L.
Phone S. L. 593.

Sunset Rebekah Lodge No. 105, I. O. O. F., meets every Wednesday evening, Odd Fellows' hall, Eleventh and Franklin streets.
Next meeting, June 25.
ETHEL GOULD, Secy.
M. 4529.
LILLIAN BARNHOLT, N. G.

OAKLAND LODGE No. 166, I. O. O. F., meets every Tuesday night in I. O. O. F. temple at Eleventh and Franklin streets.
Next meeting, June 24.
R. L. HANSEN, N. G.
1444 43th ave., Oak
J. J. FRAWLEY, Rec. Sec.
Lakeside 4321.

VORWAERTS LODGE No. 313, I. O. O. F., meets at Porter hall, 19th and Grove street. Meetings every Monday night.
Next meeting, June 23.
W. D. RUNCKEL, N. G.
ANTON HINRICHSEN Rec. Sec.

FOUNTAIN LODGE No. 401, I. O. O. F., meets every Wednesday evening in I. O. O. F. Temple, 11th and Franklin sts.
Next meeting, June 25. Business meeting.
All go to Odd Fellows' Home at Saratoga on June 29. Cabiri Band will play.
JAMES V. EVANS, N. G.
Berkeley 7419J.
JOHN G. MILLER, Rec. Secy.

CAMPANILE LODGE No. 451, I. O. O. F., meets every Tuesday, at 8 p. m., at I. O. O. F. hall, corner Addison and Shattuck, Berkeley. Welcome brothers, welcome.
Next Tuesday, June 24, 3d degree and banquet; following Tuesday, July 1, public installation.
JOHN M. LEE, Noble Grand.
Thorn 261.
J. F. MAGNER, R.S.

ENCINAL LODGE, No. 164 I. O. O. F., meets every Wednesday evening, Odd Fellows' Hall, corner Park street and Santa Clara avenue, Alameda.
Next meeting, June 25.
WILEY GARDNER, N. G.
PERRY FOX, 1170 Bdwy.

ELMHURST LODGE No. 334 I. O. O. F., meets every Thursday evening in I. O. O. F. hall, 92nd ave. and E. 14th st. Visitors always welcome.
Next meeting June 26. Entertainment [illegible] count of entertainment, lodge will open at 7:30 p. m.
JOHN LUDINGTON, N. G.
L. F. DEMERS, R.S.

GOLDEN RULE ENCAMPMENT NO. 34, I. O. O. F., meets every 2d and 4th Friday, I. O. O. F. Temple, 11th and Franklin.
Next meeting, June 27. Royal Purple Degree. Visiting Patriarchs always welcome.
N. E. FEAKINS, Rec. Scribe.
L. L. HENNEGAN, C. P.

CABIRIS

Meet at I. O. O. F. temple, first and third Saturday of each month.
Next stated meeting Saturday, June 21; very important business.
Next regular monthly dance, Saturday, July 5.
H. L. ROBINSON, Archon.
J. WALTER STAEHLE, Scribitor.
Fruitvale 2894L.

LOYAL SONS JUNIOR I. O. O. F.

Oakland Fireside No. 5 meets every Tuesday, 8 p. m., Porter Hall, 1918 Grove street.
Class initiation, June 17.
Open installation, July 15.
Benefit dance July 8. Come and help out, as he was crippled in baseball.
J. A. COUGHLIN, F. W.
L. H. LASS, W. R.

Security Benefit Association

OAKLAND COUNCIL NO. 723 meets every Friday night at Porter hall, 1918 Grove street. Visiting members welcome.
Next meeting, June 20. Overall and apron dance.
William D. Prescott, President
545 43d st. Pied. 9141J.
Charles B. Tenney, Financier, 1228 95th avenue. Phone Elmhurst 279.
Florence Porter, Secretary, 1017 Spring st. Ph. Humb. 1978.
For general information, call R. Morris, District Deputy 509 Oak st. Ethel Eckhart, Juvenile Matron, 1914 Pacific ave. Alameda.

KIRKPATRICK COUNCIL No. 2316 meets every Tuesday at St. George hall, Twenty-fifth and Grove.
Next meeting, June 24.
MRS. ISOBEL GEORGE, President.
845 Athens Ave., L. 3351
WILLIAM F. CORRIGAN, C. Secy.
1521 Excelsior Ave. Merr. 2518.
J. L. LYEN, Financier
2001 Carlton St., Berkeley 6081W.
LULU HAMILTON, Jr. Mat.
659 Bridge Ave.
[illegible] Isobel George, Asst District Mar. or J. W. Leiber, District Deputy 3654 West street. Piedmont 5092W.

EAGLES

OAKLAND AERIE No. [illegible] meets Monday night at N. S. G. W. hall, 11th and Clay sts. [illegible] Dr. J. H. Spadder, Federal bldg., Lake 847; res. Thorn. [illegible] Dr. A. L. Stuck, Physician, Bldg., phone Oak. 5425. Res. Piedmont 7520. Hours 2-5, 7-8. Secretary's office 205 Commercial Bldg., Oak. 1108. Central Drug Co., official druggist, 458 12th st. Open all midnight.
Next meeting June 26.
HARRY W. PFEISFER, W. Pres.
G. F. VERGNES, W. Secretary.

FRUITVALE AERIE NO. 1375, F. O. E., meets every Tuesday evening at W. O. W. Bldg., 3256 E. 14th st.
Next meeting, June 24.
Aerie phone [illegible]
Dr. L. B. Segale, 3241 E. 14th st. Hours 1:30 to 2:30 p. m., 7:30 to 8:30 p. m. Ph. Fruitvale [illegible]
Dr. J. W. [illegible] 3241 E. 14th st. Hours 2 to 4 p. m., 7 to 8 p. m. Ph. Fruitvale [illegible]
JAMES PELLETTIERI, Worthy President.
1471 26th Ave.
W. [illegible]
Dues [illegible]

Illinois Society of Cal. Inc.

The Illinois Society of California, Inc., meets every second and fourth Monday of the month at St. George hall, 25th and Grove sts. All former residents of Illinois made welcome.
Next meeting, June 23.
ARTHUR TOUT, President.
EMILY HOLTKAMP, Secy.

FRATERNAL

N. S. G. W.

Piedmont Parlor, No. 120 meets every Thursday evening in N. S. G. W. hall, 11th and Clay streets, Oakland. Visiting members welcome.
Next meeting, June 26.
NICHOLAS J. MEINERT, Pres.
CHARLES MORANDO, Rec. Sec.

N. S. G. W.

Athens Parlor No. 195 meets every Tuesday evening in N. Oakland. Visiting members welcome.
Next meeting, June 24.
LOUIS J. DOWTON, Pres.
C. A. HEARN, Sec. Lake. 1100.

N. D. G. W.

CLOAH PARLOR, NO. 156. Meets every Tuesday evening in Wigwam hall, Pacific building, Sixteenth and Jefferson streets, Oakland.
Next meeting, June 24.
MARIE SMITH, Pres.
681 Jean St.
Ph. Pied. 2387.
JENNIE LIEFMAN, Secy.
423 Piedmont av., Oakland. Pied. 851.

MODERN WOODMEN OF AMERICA

Over a million members. Oakland Camp No. 7236 meets WEDNESDAY night in DANISH HALL, 164 11th st.
Next meeting, June 25.
DR. E. TAYLOR DYKES, V. C.
G. O. WILLIAMS, Deputy.
E. M. DURHAM, Clerk.
2923 San Pablo ave. Oakland 4105.
Office hours 8 a. m. to 3 p. m. for payment of dues.

Royal Neighbors of America

OAKLAND CAMP No. 8179 meets first and third Friday nights, at St. George hall 25th and Grove sts.
Next meeting, June 20. Short business meeting and birthday party.
OPAL WILLIAMS, Oracle.
569 59th st. Pied. 6716W
MARIE ROSSI, Rec. Sec.
2251 10th ave. Ftvl. 3845.

VICTORY CAMP, No. 9523, meets 1st and 3d Friday evenings. Carpenters' hall, E. 12th and Fruitvale ave.
Next meeting, June 20.
June 8, boat excursion.
ELIZABETH HUTCHINS, Oracle.
3038 E. 16th st. Ph. Ftvl. 1457.
SADIE A. WEST, Recorder.
5365 Manila ave. Ph. Pied. 2500J.

PACIFIC CAMP No. 2281 meets first and third Friday nights at K. P. Hall, Twelfth and Alice streets.
Next meeting, June 20.
Whist, 8:30 p. m., June 17, at the home of Neighbor Mary E. Mitchels, 5324 Manila ave. Pied. 2751W.
EFFIE M. RIDLEY, Oracle.
1507 6th St., Alameda. Alameda 4792W.
OLIVE W. LAWRENCE, Recorder.
1395 E. 32d St. Merritt 3694.

IMPROVED ORDER OF RED MEN

TECUMSEH TRIBE No. 62, meets in Rebecca hall, Odd Fellows hall, 11th and Franklin sts., on Thursday evening.
Next meeting, June 19.
Watch Spaulding schedule for I. O. R. M. games.
Picnic Sunday, June 29, at Pinehurst. Trains from 40th and Shafter [illegible] 488 12th st.
F. F. FOOTE, Sachem.
A. H. BLAIR, C. of R., Piedmont 3793J.

IROQUOIS COUNCIL No. 181, Degree of Pocahontas, meets every Tuesday at 8 p. m., in Pythian Castle, 12th and Alice streets.
Next meeting June 24. Whist.
IRENE HASKELL, Pocahontas
1611 85th Ave. Elm. 1916.
EUDORA BURNS, K. R.
1743 13th St., Oakland.

AH-WAH-NEE TRIBE No. 73 meets every Wednesday evening, W. O. W. building, 3256 East 14th street.
Next meeting, June 25.
A. P. ATWELL, Sachem.
VICTOR GERHART, C. of R.
3059 California street.

UNCAS TRIBE, NO. 187, Meets in Athens hall, Pacific building, Sixteenth and Jefferson streets, every Wednesday evening.
Next meeting, June 25.
W. H. SATRUCK, Sachem.
D. B. LANTERMAN, C. of R.
Lakeside 6448.

I. O. O. F. MANCHESTER UNITY

Manchester Lodge I. O. O. F. 8058. Manchester Unity, meets in Jenny Lind hall, 2229 Telegraph avenue, every Monday at 8 p. m. Initiation every first and third Monday in the month.
Next meeting, June 23.
R. L. CARAY, Secretary.
2501 66th ave.
WALTER L. LANGTRY, N. G.

Fraternal Brotherhood

OAKLAND LODGE NO. 1070 meets in Wigwam hall, Pacific bldg., 16th and Jefferson streets, every Friday evening, at 8:15.
Next meeting, June 20. Initiation and refreshments.
MR. CHAS. TENNEY, Pres.
HATTIE K. HAYWARD, Treas.
5618 Dover st. Pied. 5133J.

KNIGHTS OF COLUMBUS

OAKLAND COUNCIL NO. 784, meets every 2d and 4th Monday evenings at Knights of Columbus auditorium, 660 13th street.
Next meeting, June 23.
JOHN L. TOLAN, Grand Knight.
F. L. McGILLAN, Fin. Sec.

Y. M. I.—Y. L. I.

JOHN M. LEE, Noble Grand.
CASTRAY DIST. COMMITTEE meets every Friday evening 8 p. m., at 267 Twelfth street.
GERTRUDE K. DOOLEY, District Deputy, Y. L. I.
Phone Lakeside 1829.
JAMES F. GALLIANO, District Deputy Y. M. I.

Order of Scottish Clans

Safe. Sound. Conservative Fraternity Insurance
CLAN MacDONALD No. 72, meets in St. George hall, 25th and Grove sts., 2nd and 4th Fridays. All men of Scottish birth or descent between the ages of 16 and 45 are eligible for active membership. Men over 45 eligible for social membership.
ALEXANDER BREMNER, Chief
ANDREW PROCTOR, Secy.
F. P. BAUMGARTNER, M. A.
976 54th st. Pied. 1614W.
S. K. FERRARA, Sec.

MOOSE

OAKLAND LODGE No. 824, L. O. O. M., meets every Friday night at Moose hall, 12th and Clay sts. Clubrooms open daily. WM. J. HAMILTON, Secy.

ANCIENT ORDER OF FORESTERS

COURT ADVOCATE No. 7878, Jenny Lind hall, 2229 Telegraph avenue. Every Friday.
Next meeting, June 20.
M. J. HIGUERA, C. R.
J. W. REALY, Treas. 1014 7th st.
J. McCRACKEN, Sec.
23 Randwick Ave.

Oakland Tribune
NEWSPAPER POSTAGE RATES.
Under 18 pages.....1c
18 to 32 " 2c
34 to 46 " 3c
48 to 60 " 4c
62 to 76 " 5c
78 to 88 " 6c
90 to 108 " 7c
110 to 120 " 8c
Foreign Postage Double.
A file of The TRIBUNE can be secured at the office of Messrs. E. & J. Hardy & Co., 30-31-32 Fleet street, or Dawe Steamship Agency, 17 Green street, Charing Cross, London.
REPRESENTATIVE FOR NATIONAL ADVERTISING—Williams, Lawrence & Cresmer Co. Brunswick Bldg. 225 Fifth avenue, New York; Harris Trust Bldg., 111 West Monroe street, Chicago.
PACIFIC COAST REPRESENTATIVE—Fred L. Hall, Sharon Bldg., San Francisco; San Fernando Bldg., Los Angeles.
No person connected with the OAKLAND TRIBUNE is permitted to accept complimentary tickets or passes to or in places where paid admissions are expected from the public.

AT THE MOVIES

LORIN Baby Peggy in "The Darling of New York."

HALLS FOR RENT.

AAHMES HALL, 1269 Harrison st. Day or night. Seating capacity up to 500. For further information see Recorder, Aahmes Temple, 13th and Harrison.

FRATERNAL

DANISH BROTHERHOOD

PACIFIC LODGE NO. 35, meets every Tuesday evening at Danish hall, 164 11 st. Visiting brothers welcome.
Next meeting, June 24.
CHAS. M. SORENSEN, Pres.
992 54th st. Pied. 1078.
NICK ANDERSON, Secy.
5426 Shafter ave. Ph. Humb. 2247.

SONS OF NORWAY

BJORNSTJERNE BJORNSON No. 14, meets at Jenny Lind hall, 2229 Telegraph avenue, every Thursday, 8 p. m. Sick Benefit and Life Insurance.
Next meeting, June 26.
A. M. SAMUELSEN, Pres.
713 26th St. Lake. 298.
ING. PEDERSEN, Sec.

FRATERNAL AID UNION

FRATERNAL AID UNION OAKLAND LODGE No. 840, meets 2nd and 4th Friday evenings at Athens hall, Pacific bldg., 16th and Jefferson sts.
Next meeting, June 27.
Visitors are cordially invited.
LUCY M. GROSS, Pres.
69A 11 St.
MR. W. S. LACEY,
State Organizer, 481 41st. Pd. 6240J
BLANCHE FILE, Secy.
5621 Shafter ave. Pied. 6790J.

ST. PATRICK'S ALLIANCE

of America, meets on the second and fourth Wednesday of each month at 8 o'clock p. m. at Porter hall, 1918 Grove St.
Next meeting, June 25.
T. P. FENELON, Pres.

ROYAL ARCANUM

SIERRA COUNCIL No. 1642 meets every 2d and 4th Monday a Midget hall, Pacific building, cor. 16th and Jefferson streets.
Next meeting, June 23.
S. K. FERRERA, Secretary.
J. C. FROST Regent

Court of Honor Life Assn.

No. 542, meets 1st and 3d Friday evenings of each month, 224 12th st.
Public whist for members and friends, 234 12th st., June 20. Everyone welcome. Bring your friends and lets go.
GRACE TAYLOR, Rec. and Deputy.
Oak 6882

UNITED ARTISANS

GOLDEN GATE ASSEMBLY No. 62 meets every Friday in the month at 8 p. m. in I. O. O. F. Temple, Eleventh and Franklin sts. Visiting members welcome.
Next meeting, June 20. Country Fair. Public invited.
F. P. B

7D—HERBALISTS (Continued)

CHINESE EXPERT
HERBALISTS
Oakland's oldest Herb Company. Established 17 years ago at this address. 901 Clay St.
Get Well and Keep Well. Ailments of whatever nature successfully relieved by our wonderful life-giving Chinese herbs—whether your ailment be of the lungs, stomach, heart, liver and kidneys, or if you are afflicted with indigestion, asthma, catarrh, blood poison, rheumatism or appendicitis, high and low blood pressure, or any other known complaint. Our wonderful herbs will not only give immediate relief, but will absolutely cleanse every impurity from your system. When your case is given up as hopeless by others, see us. Cons. free. Herbs reasonable. Many testimonials on file at office.
CHAN & KONG CHINESE HERBALISTS
901 Clay St., cor. 9th St., Oakland.

CHUN & HONG HERB CO
If others failed, try our herbs and compare the results. Consult free. 1008 Webster st. Lake 8732.

DON WOO HERB CO.
Expert Herbalists, for all ailments. Highly educated and long experience. Many gratified patrons in Bay cities. Price reas. Cons. free. 139 12th st., nr. Madison. Oak. 4224

WHAT HAVE WE DONE?
We have restored sufferers to health who had been given up to die. They came to us as a last resort and were made well by the wonderful Chinese Herbs.
Po Kwong Shew Herb Co.
1918 Teleg. Opp. East Bay Mkt.

7M **MEDICAL**

DR. CALLENDER
EXPERT SPECIALIST
Diabetes, kidney, stomach, liver, rheumatism, chronic blood and nervous diseases; medicine prepared in office; out of high rent district; you profit. Consultation free, 10:30 a. m. to 8 p. m. Office and residence 820 Mead ave. (near San Pablo ave.) Phone Oak. 8104

7M DRUGLESS

CHANCE TO GET YOUR HEARING, THEN PAY. RESULT IN ONE TREAT. ALAMEDA 4460-J.

7M MEDICAL BATHS.

EXPERT massage. Swedish movements. Appointment. Mer. 2695.

HERB steam baths and massage. 1737 Darby st. Ph. Berk. 9172W.

MED. baths and massage. Mollie Gray, Fruit. 8052W. 2252 E. 14th.

7M OPTOMETRIST.

F. W. LAUFER
487 Fourteenth Street. Phone Oakland 4010

CHIROPRACTIC

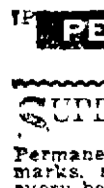

Dr. Margaret Haynie
12 yrs Chiropractic Exp.
6 Adj. For $7.50
1121 Wash. St., 3d Floor. Room 200. Oak. 270. State qualifications.

7P **PERS. SERVICE**

ELECTROLYSIS.

SUPERFLUOUS HAIR
MOLES—WARTS
Permanently removed without pain, marks, scars. We guarantee to kill every hair we treat. MME STIVER, 133 Geary st., S. F.; Doug. 5232. 424 1st Nat'l. Bank Bldg., Oak Oak. 2521

7P SCALP AND FACIAL MASSAGE.

AA—CARTER, M. M.—Scalp, facial massage. 1007 Bdwy. Lake 6604.

7L **LEGAL**

7L ATTORNEYS AT LAW

ALDRICH — Advice free; family affairs confd., even. by appo'nt. 707 Broadway, rm. 20. Oak. 1474.

L. L. STEELE, 11 Bacon bldg.—Advice free; collec., legal matters.

YOUR LAWYER—Advice free; fam. affairs confd.; bkcy.; all law cases. Rodolph Hatfield, 289 Bacon bldg.

7L DETECTIVES

HITCHCOCK Detective Agency, 408 12 St., suite 209. Oldest established in Alameda Co. Lakeside 5140

7L PATENT ATTORNEYS

DEWEY, STRONG & TOWNSEND, Patent Attorneys
OAKLAND BANK BLD., OAKLAND.
CROCKER BLD., SAN FRANCISCO.

J. B. Gardner, REGISTERED PATENT ATTY
PATENT, TRADE MARKS
EASTON BLDG., 13th-Bdwy O. 125.

7L NOTARY PUBLIC

NOTARY PUBLIC V. D. Stuart, Tribune office, 13th and Franklin. Lakeside 6000.

7C **BUSINESS CARDS**

7C STEOGRAPHERS—TYPISTS.

PUB. steno, 330 Dalzie. bldg. O. 8806.

7C ACCOUNTANT

WANTED by experienced accountant, sets of books to keep. Phone Oakland 6499.

7C BOOKKEEPING.

BOOKKEEP., part time. Lake. 4063.

7C WATCH REPAIRING.

GENUINE factory mainsprings $1.50, guaranteed for one year. Otto E. Frank, Jeweler, South Berkeley.

WATCH repairing; bracelet and complicated watches. Hurd & Cox Mfg. Jewelers, 1709 Broadway.

7N **NEEDLECRAFT**

One line, one month, $4.00

7N—DRESSMAKING, MILLINERS

A-1—Go out or hom. M. 2379.

ALT., b. sew. Pied. 552W ave.

DRESSMK. [illegible] Pied. 6117J.

PLAIN sew. Reas. Berk. 5477W.

PLAIN sewing. Merritt 4543.

7H **FOR THE HOME**

One line, one month, $4.00

7H CARPET CLEANING.

A B C CARPET CLEANING. O. 5746

RUGS Cleaned. Lester Shampoo process. 1st and Adeline. O 4794

7H HOUSECLEANING

HSCLNG., windows. Ala. 2363J.

HSWK., rel. exp. Jap. man. O 6619.

7H GARDENERS

GARDENING—Jap. specialty making, caring for lawns by day or contract. Oak. 3034, after 6 p. m.

GARDENER—Take care of gardens; Jap boy. Pied. [illegible] p. m.

GARDENER, exp. Jap. L. 3435.

GARDENER, Japanese. Ftvl. 5354.

GRASS, lawns cut. Pied. 2639-W.

LANDSCAPE gardener, care flowers, pruning, new lawns a specialty. Pied. 5039W 1024 56th st.

PRUNING, spray; 20 yr. F. 3317R.

7H—HARDWOOD FLRS POLISHED

AA—Floor polished by elec. 1¼c sq. ft.; stains remov. Smith, O. 4211.

7H MATTRESSES

A REAL SERVICE—Mattresses remade in one day. Your credit is good. Just phone Merritt 240.
MULKEY MATTRESS Co. E 12th St., at 6th Ave.

BEAR MATTRESS CO.
Mattresses made over, $3.00. New covers $2.50 and up. Day service. 957 33d st., nr. S. Pablo. Pied. 3338.

7H. WINDOW SHADES.

WINDOW SHADES
Higham & Son. 1812 E. 15th. F. 4595

7H CARPETS

Rugs From Worn Carpets
CARPET CLEANING.
ECONOMY RUG WORKS.
3227 Filbert St. Piedmont 2310.

7H LAUNDRESS

LAUNDRY to take home. Pied. 4231J

LAUNDRESS, col. Pied. 5038M.

WASHING to take home. 3651 High street.

1ST CLASS home laundry done by 2 white people. Bring laundry to our place. 1272 8 st., West Oakland.

7H WINDOW CLEANING.

WINDOW clng., walls wash. H. Price, Lake 8433 or 532 7 st.

7B **BUILDING TRADES**

One line, one month, $4.00

7B PLASTERERS

A. M. Hite & Co. Plasterers and Chimney bldrs.
Phone Oak. 8397.

PLASTERING, day work; expert dasher. Call bet. 6 and 7 p. m. 555 43 st.

7B—CONTRACTORS, CARPENTERS

A— BUILD
Bungalows, flats, apts. in great demand. We can make your money earn 20%. Plans, specifications free. We furnish money. Phone, we call.
CALIF. BUILDERS CO.
1636 Franklin St. Oakland 72.

AA— BUILDING
Apts., stores, houses. Plans, estimates, financing free. Mr. McCoy. H. M. McINTIER CO., 1528 Franklin. Oak. 2412; eves. Ftvl. 2457J.

A-1 CEMENT WORK
Walks, steps, gar., found. P 7594J.

A CARPENTER, remodeling, garages, apts., stores; est. free. Fruit. 3544J.

ALTERS., repairs; apts., flats, bung., gar.; plans free. P. 6277J.

A-1 Carpenter, expert on remod., gar. and cem. wk., lia. insur. Lake. 6568.

A1 CARPENTER or any kind work. Humboldt 573.

A-1 CONCRETE wrk. Thorn. 4213.

A—CEMENT work reas. Lake. 6631.

A—CARP. low price. 2326 Tel. L. 898

BUILDING, alter., repairs, reas. work guar.; est. given. Pied. 8530J

BUILT-IN cabinets and gen. repair work done. Ph. Oak. 6239.

BUILDER, carpenter and jobber. Fruit. 4636J. 4209 Sutter st.

BUILD., repair, alter, work guar. Plans free. Fruit. 4752W.

CARPENTER foreman, A No. 1 framer or finisher. Elm. 179.

CARPENTER—Con. bungalow, plans furn., jobs reas. Pied. 2305W.

CARPENTERING, job work and remodeling. Fruitvale 3801J.

CARPS., repairs, cheap. Oak. 8591.

G. DOWNIE, carp. and builder. Remodeling, repairs and jobbing. Merritt 5567; res. Merritt 1498.

Why Not Build Apt. House?
If you have clear lot will finance entire cost of apt. house. Cal. Builders Co. 1636 Franklin. Ok. 72.

7B—PAINTING AND PAPERING

AAA—PAINTING, decorating, liability carried. Ala. 2877W.

A1 paperhanging; reas., O. 1884.

A 1 ptg. paperhg. cheap. F. 3687R.

A1 GOOD reliable man. Mer. 2148.

HOUSE painting. F. 6743M.

INT., ext. painting, day or con. Strand, 613 18th st. Oak. 7166.

INT., ext. painting, $6 day or con. Odson 5287 College. Hum 2203.

MARSHALL Ala. 3134. Int. and ext. paint., decor., anywhere Eastbay. Est. given.

OLD-TIME PRICES—Expert paperhanging, tinting, house painting; 15 years' success here. Wm. MacDougall, 161 John st. Pied. 9568.

PAINTING, tinting, paperhanging. Get my figures on your work. Ftvle 4192W.

PAPER hanging, good work; very reasonable. Phone Horrock's, Lake. 8325.

PAINTER wants work, $7. D. MacKinnon, Box M140651. Trib.

P. GANTT Painter, decorator; A1 work. Ftv. 3841J.

PAPERING, painting, neat, quick, satisfactory. Ph. Fruitvale 3801J.

PAINTING, tinting, papering, reas. Piedmont 1467W; 944 57 st.

PAPERING, 40c roll. Moran, 564 6th st. Lake. 1899.

PAINTER desires steady work with contractor. Pd. 5718J.

Painting, paper'g, tint'g. Lake 3246.

PAPERHANGING 35c roll. F. 1514W

LAKE 2650—Painting for less; Prompt service. Best work.

SPRAY painting. H. Lovett, Ala. 22J. Factory, cement bung. and roofs.

WM. PARRISH—A-1 paperhanging and painting. Piedmont 812.

50% OFF and better on wall paper; paper hanging, 49c roll. P. 3122J.

7B MANTELS BUILT.

CHIMNEYS and mantels built, repaired; guar. C. H. Prinz, O. 7243.

MANTELS built, repaired. Lake. 1533

7B HARDWOOD FLOORS.

AA—Old floors made like new; flrs. sanded, polished, stains removed. King, 2220 42nd Ave. Ftvl. 2369.

[illegible] Old flrs. refnd., cleaned, polished, elec. sand. Taylor, Ftvl. 660W.

Miyake Hdw. Flr. Co. Oak. 425. Pd. [illegible]
Floors laid, finished, elect. sanding, polishing, reas. 1st cl. work

SAMPSON-VERNON FLOOR CO. Laying, elec. sanding, refinishing. Day, Lake. 2467; eve. Ftvl. 3412J.

7B ELECTRICIAN.

Old Houses Wired
FIXTURES REFINISHED
ESTIMATES CHEERFULLY GIVEN
Kenyon Electric Co.
526 13th St.
Lake 2000.

7B—ROOFING, REPRNG., SHNGLNG

A1 ROOF repairing and painting, reas. Granlund, Alameda 2389W.

BOWERS—2[illegible] yrs. exp., resh'ngling specialty; work guar.; liability carried. 222 14th st. Oak. 4777.

F. C. Meyer, shingler. Glencourt 119.

H. J. EDWARDS—Reshingling and repairing roofs; 30 yrs. practice in Oak.; liability. O. 7240.

7B SCREENS

WINDOW screens, doors, sleeping porches. Fruitvale 1358J.

7B PLUMBING.

PLUMBING, any kind. Mer. 4618.

4 **LOST**

BAG—Worn blue silk; currency, coin, keys. Thurs. on College ave. or cars bet. Alcatraz-Keith. Return 6441 Benvenue. Pied. 5770J. Reward.

BILL folder containing cards, etc.; reward. James A. Rothwell, 212 First National Bk. Bldg.

BAR pin, platinum; one diamond; reward. Lake. 5264.

COAT—A child's brown coat. Return to Trick's Cigar Store, 1205 Franklin. Reward.

COCKER Spaniel, black, answers to name of Sonny. Piedmont license 819. Liberal reward. Pied. 4552.

DIAMOND from setting. Liberal reward. Mrs. H. S. Buls, 201 El Cerrito ave., Pied. Phone Pied. 6609.

DOG—Boston, female; heavy with pups. Lost at 27th and San Pablo. Liberal reward. Oak. 1144.

FOX HOUND, white body, 3 large black spots on body, tan ears and some tan on tail. 4236 Piedmont ave. Pied. 1891; reward.

FUR—Black, lost in or near Housewives' market Wednesday. Call after Monday Pied. 3573J or 491 Rich. st., reward.

FUR CAPE—Kolinsky, bet. Oakland and Hayward. Please ret. to 781 Kingston ave., Piedmont, and receive reward. Humb. 1251.

FUR—Black fox; lost on S. P. ferry, June 15. Reward. Phone Ftvl. 6837J.

FUR—Fox, tan; Tuesday morn. bet. 1 and 3 downtown section; reward. Phone Mer. 5631.

GLASSES—dark rimmed in black leather Lasky case. 7th Adeline—14th Bdwy. Reward. Oak. 2253. 255 Adeline.

LEATHER CASE, lost between 11th and Webster and 15th and Franklin, Friday a. m. Box M142862.

NECKPIECE, small French mole. Phone Pied. 7411J; reward.

PURSE, black silk with silver top, on K. R. boat, leaving S. F. at 4:00 o'clock Monday, 16th of June. Reward. Return to E. Dorothy Evans, 1070 Spruce st. Ph. Berk. 5313.

PURSE, lady's, black, with key and two key rings and separate keys, also cash and cards. Reward. Fruitvale 3537J.

POCKET book, black, cont. money and discharge papers; vic. of Hollis st. Return to room 642 Y. M. C. A. Reward.

PIN, made in wreath of small diamonds. Reward offered. Box M140896, Trib.

PURSE, Star Shrine pin. Oak. 92.

SIDE SANDER—On Dwight way or Grove st. Oakland 2216. Mr. Waysman. Reward.

SELIHAN pup, white, with collar and chain. Pied. 2868.

SWANIE—I want to see you. Yours truly—N. J. S.

SILK DRESS, child's, with paper doilies. Merritt 3136.

5 **FOUND**

CHAUFFEUR'S license badge; cashier Tribune office; identify.

KEYS, bunch. Cashier. Trib. office.

6 **PERSONALS**

ANY girl in sorrow, perplexity, needing a friend, adviser, is invited to call or write Miss N. Hudspeth, Salvation Army Home, E. 25th st. and Garden. Oakland Fruitvale 3122.

GIRLS in distress or trouble of any kind will find a friend in the matron of California Rescue Home. [illegible]

GAS Consumers' Association reduces your bills 15% to 30%. 364 12 st.

NOTICE OF NON-RESPONSIBILITY
I am in no way responsible for any debts or obligations contracted by my wife, Katy Setka, on or after this date.
Signed, Joseph Setka.
Dated June 20, 1924.
Subscribed and sworn to before me this 20th day of June, 1924.
V. D. STEWART, Notary Public.

NOTICE OF NON-RESPONSIBILITY
I am in no way responsible for any debts or obligations contracted for by my wife, Susan M. Baker, on or after this 17th day of June, 1924.
J. A. BAKER

TILLIE MANDE—Your baby fell out of his father's car, and is in a bad condition. From a friend. Box M149483, Tribune.

BUS. CHANGES

HAVING bought the interest of my partner, Frank Prieve, in the nickel plating business at 573 Third st., Oakland, Cal., known as the C & P Plating Works, I will not be responsible for any debts contracted by said Prieve after June 14, 1924, and all outstanding bills must be presented on or before June 23, 1924.
JOHN CAPOZZI.

HAVING SOLD my restaurant at 2278 E. 12 st., will not be responsible for any bills after May 24, 1924. Present bills to Oakland Bank, Foothill blvd.
H. MEYERS.

NOTICE OF SALE—Having bought the Betty Lee Beauty Shop located at 476 Santa Clara ave., Oakland, California, June 10, 1924, I am in no way responsible for any debts or obligations contracted thereon by former owners. Signed, Miss Martie Lee and Jeane Phillips.

8-10 **INSTRUCTION**
One line, one month $4.00

COACHING, all grades. L. 8120.

EX. coach, elem. grds. Mer. 4791.

LESSONS, children for whom grade work is difficult. 886 34th st.

LANGUAGES Inter. Schl. 2283 Brdwy L. 8120.

MATH., Eng., etc. Pied. 8540J.

9 MUSIC, DANCING, DRAMA

A— Glines Dancing Studio
1405 1st ave., adults in 4 priv. lessons. Beginners specialty; elocution, tang. Class Fri. All cars pass door. Merritt 3601.

A—JAZZ Piano playing, all pop. songs; real jazz time. Christianson School, 3847 Telegraph. Pied. 1624

BANJO Sax., all instru., 8 les. $6. 1125 E. 17th st. Mer. 3965.

BALLROOM dancing taught; strictly private. Berkeley 8963-J.

BAY CITIES CONS. MUSIC—All instruments. 1532 6th ave. M. 1978.

DANCE—Irene Walsh Studio, 515 Sycamore, at Telegraph. Oak. 8795.

EVELYN Grace Cavanaugh. Child. dance classes Sat. aft. 561 11 st.

JAZZ PIANO, popular songs, immediately; 5 lessons guar. Ft. 5288W

SAXOPHONE Expert teacher, 2236 Valdez. O 354

VIOLIN, piano; best method. O. 5196

10 TR. DES TAUGHT MEN

A—NATIONAL Barber School, learn the trade and be independent; wages paid, tools furn. 417 10th st.

12-13 **HELP WANTED**

MALE
Advertising grouped by position as as shown by first word

AT ONCE—Neat appearing young men (two) for permanent positions worth $35 per week. Must have selling ability. Experience unnecessary. 210 Bacon bldg.

BOYS! BOYS!
AN UNUSUAL OPPORTUNITY TO EARN VACATION MONEY EASILY. See Mr. McCourtney, or write at once to the Free Prize Dept. Oakland TRIBUNE, 13th and Franklin sts., Oakland, Cal.

12 HELP WANTED—MALE.
Continued.

ALL ADVTG. for "Trades Taught" appear under that heading following "Educational."

BAKERY wants boy to work in bakery. Apply White Cross Bakery, 9th and Washington.

COLLECTOR for Oakland territory. Monthly magazine accounts. Commission. With or without car. Small property bond required. Apply Saturday 11 to 12, room 401, 350 Mission st. S. F.

CABINETMAKER, first class, steady job to right man; state age, experience and references. Box M-149602. Tribune.

CARPENTER, good all around, for factory work. Apply Hammer Bray Co., 26th ave. and E. 12.

CARPENTER, A1, who can finance self for 60 days. Call Pied. 3677.

COOK for boarding house, $85-fd. Nelson's, 467 13 st., r. 24.

CHAUFFEUR, over 30 yrs., $100. O. 6320.

FORD mechanics, A-1. Do not apply unless you can furnish first class references. Box B 13325. Tribune.

FOR "Help Wanted" advts. that require an investment see "Business Opportunities."

MEN
Permanent position for men. Good pay and training. Must be neat appearing and willing to work. Call 9-12 and 2-4, room 209 Bacon bldg., Oakland.

PLATEN press feeder; state salary wanted. Box M 140648 Tribune.

PLUMBER wanted. 2334 14th ave.

SALESMEN
THE SAVAGE WASHER AND DRYER CO. HAS TWO PERMANENT SALES POSITIONS NOW OPEN IN THEIR NEW OAKLAND SALES FORCE. APPLICATIONS WILL BE RECEIVED SAT., 9-12 A. M. 235 ACHESON BLDG., 2131 UNIVERSITY AVE., BERKELEY.

SALESMEN, 2 house to house canvass.; commission basis. Mr. Dawson, Hotel Vernon, noon time and 6 to 8 p. m.

SHOE SALESMEN wanted. Apply Lewis Shoe Co., 1226 Washington street.

SIGN work—Car owners to put up our signs; no exp. 2141½ San Pab.

THREE SINGLE young men for demonstrations; experience unnecessary. If $30 per week interests you apply Mr. Ripley, Touraine Hotel, 9 to 11:30 a. m.

13—HELP WANTED—FEMALE
Advertising grouped by occupation as shown by first word

Arts and Crafts Registry
302 Tapscott bldg. 19th and Bdway. Nurses, grad., inst. $100

ASSISTANT, capable, middle-aged, in home for aged; more a home than wages. 1746 10 ave.

ACTRESS, partner for act who can sing, play and dance. Box S30240. Tribune.

BOOKKEEPER'S assistant, young lady; must understand double entry. Answer in own handwriting. State salary expected. Box M140677. Tribune.

CARE of boy 4 years old, colored religious, motherly woman wanted; child deserted by mother. Box M149434. Tribune.

COOK, for small lunchroom, good baker. Call Log Cabin, 714 Central ave., Alameda, near Neptune Beach. Ala. 4670J.

CANDY fountain girl, exp. wanted, three days a week only. Call at 1732 Broadway.

[illegible] ply Varsity Candy Shop, Telegraph and Bancroft, Berkeley.

CARE of apt. house, 2 rm. apt. free. Box M140830, Trib.

CIGAR STAND, girl. 581 7 st.

DANCING partners; good wages. Majestic hall. L. 4790, aft. 8 p. m.

FITTER, cloak and suit, experienced. State experience, reference and salary expected. Box M145168. Tribune.

HOUSEKEEPER with family to care for baby and board father in exchange for free rent of 6 m. fur. bungalow; refs. exchanged. Box M149341. Tribune.

HOUSEKEEPER wanted, 2 in family; German lady preferred. Call Saturday p. m. or Sunday a. m., 6118 Outlook ave., Mills College dist.

HOUSEWORK — General, reliable girl; small washing; sleep at home. Best of references. Ala. 1050W. 1206 Grand st., Alameda.

HOUSEWORK and 2 children; dependable; clean young woman to assist. Pied. 4206J.

HOUSEKEEPER—Out of town, light work; no obj. small child. Box M-149605. Tribune.

HOUSEWORK and cooking; experienced girl. Phone. Berk. 827W 1200 Glen.

HAIR CUTTER, experienced. Apply Diehl's Hair Store, 469 14th st.

HOUSEWORK, light and companion; white woman. 505 Castro st.

LADIES
Permanent position for ladies. Good pay and training. Must be neat appearing and willing to work. Call 9-12 and 2-4, room 209 Bacon bldg., Oakland.

LADIES—Excep. opportunity; permanent, pleasant work. Unusual remuneration. 218 Thayer bldg.

MODELS—Lady. Selling representatives, S. F. line ladies' wear. Apply in person. Sample room No. 7, Hotel St. Mark, Fri. and Sat., 10 a. m. to 9 p. m.

MODELS, salesladies, demonstrators who want steady positions. Send name, address, age, size, phone number to Box M140728, Tribune. Exper. not nec. S. F. line.

MIDDLE-AGED lady to assist with convalescent, light duties; good home; $15 month. Berk. 268W.

MARCEL operator, all-around. Apply 3339 Telegraph.

MOTHER'S helper, good home. Call Mer. 875, 10 to 12 or 6 to 9.

OUTSIDE Position—Bright, energetic woman wanted in Oakland and Alameda. Can give part or full time to the work. Also a traveling position. Address M. E. Moore, Box M140700, Tribune.

PRESSER, lady, experienced. No others need apply. New French Cleaners, 2247 E. 14th st.

SOLICITOR WANTED
Successful Woman
To call on high class Berkeley and Claremont family trade. Firm well established by recent extensive advertising. Exceptionally good compensation. Part salary. 210 Syndicate building.

SALESLADY Wanted—Refined and experienced for exclusive women's apparel shop. Only those thoroughly experienced need apply. Hyman's, 2165 Shattuck ave., Berkeley.

ROOM and board in the country, exchange for light services. Box 35, Route 1, Walnut Creek, Cal.

SCHOOL TEACHER or other ed. woman; business pos. with large firm; summer or perm. State age, addr., ph. P. O. Box 735, Oakland.

SALESLADIES—Good wages. 1965 Telegraph ave., Oak., rm. No. 5.

WANTED—6 neat appearing women for light, refined work; salary and commission. See Mr. Webb bet. 9 a. m. and 12 m., room 303 Syndicate bldg.

WORK in rooming house 2 or 3 hrs. Box M140889, Tribune.

WANTED—Reliable couple for services, exchge 2 rms. kit. Oak. 5196.

2 YOUNG women to travel; honest and willing workers. Box M140911, Tribune.

14—HELP WNTD—MALE-FEMALE

REAL ESTATE—salesman; lady or gent; with car. Phone Berk. 2276.

14—HELP WNTD—MALE-FEMALE
Continued.

STATE FREE EMPLOYMENT BUREAU
401 Tenth Street, corner Franklin. Phone Oakland 781.
MALE DEPARTMENT
1 draftsman (mechanical engineering), close by, temporary $160
1 cabinet maker (railroad) 70c
Salesmen and solicitors, commission basis.
WOMEN'S DEPARTMENT
Clerical.
Clerical worker, 25-35 yrs.; institution .... $60-fd.
Waitress, country $18
Bakery salesgirl, S. F.; 3 days a week $3.25
Cook and 2nd maid, country home; refs. $150
Domestic, S. F. .... $80 up
Grocery sales, Berk.; 3 days a week .... 40c hr.
Power mach. opr.; exp. on Singer; button holes .... $16 up
Kit. help, hospital; under 35.... $50
Domestics, all prices..... $25 to $80
Exp. floor girl; refs. .... $25 week

MEN and women, get me names of prospective buyers, no selling. Room 303 Hotel Berkeley, Berkeley.

15—AGENTS-SALESMEN WANTED

REAL ESTATE SALESMEN AND SALESWOMEN—We offer special opportunity for ambitious men and women to solicit for high-grade realty project by established Realtors. Something new in real estate. Everybody interested. We instruct and help you. Join us and make money under our Specialized Selling System. MYRAN BROS., INC., Room 123, 2108 Shattuck ave., cor Addison, Berkeley, Calif.

REAL ESTATE SALESMAN — Established corporation needs capable experienced man to handle Central Oakland properties. Must be equipped to render satisfactory service. Communications will be held in confidence. For interview address Box M125972, Tribune.

REAL ESTATE SALESMEN — We need two high class, experienced salesmen. Our established organization has every facility to back up energetic work. House and lot men preferred. Address Box M125141, Tribune.

RADIO SALESMAN wanted by retail concern. Must be able to take charge of department and do some buying. State age, experience, salary wanted and phone number in reply. Box M200025, Tribune

REAL ESTATE—Opening for salesman. 721 1st Nat'l Bank Bldg.

SALESMAN WANTED—Man experienced in heavy hardware and like supplies. This proposition is for the sales of a hoist clamp direct to the users. Direct advertising has been done and prospect inquiries received for follow-up. Man must have a machine. Only one salesman desired. Will permit him to cover all of bay district. Excellent commission. Box M149198, Trib.

SALESMEN
Do you want to make from $15 to $40 per day? The fastest selling campaign now going on in northern California. Suite 842 Oakland Bank bldg., Oakland, Cal.

SALESMAN wanted to sell Hupmobiles; salary and commission to experienced men.
HEBRANK, HUNTER & PEACOCK COMPANY,
3020 Broadway.

SALESMEN and captain of crew for country territory near Oakland. Pianos and phonographs; good money for right man. Wurlitzer, 575 14 st.

SUBDIVISION salesmen — Experienced, successful men. Big money for hustlers. Apply rm. 16 Bacon bldg.

SALESMAN, automobile men and women; car furnished for demonstrations. Call room 303, Hotel Berkeley, Berkeley.

SOLICITORS—Two, neat appearing; salary and commission. Apply 543 19th st., bet. 4 and 6 p. m. Ask for Mr. Rice.

SALESMAN—Live wire for fast selling nec. commodity; not house to house. Box M149323, Trib.

SALESMAN to sell Chevrolets in Oakland vicinity. Field & Lee, Chevrolet dealers, 3545 East 14 st.

SALESMAN WANTED
Apply 2430 San Pablo Ave.

SOLICITOR—Man with car to solicit and deliver cleaning and pressing. 5668 Grove st.; Humb. 2176.

SALESMEN—take notice; we teach you; leads furnished; unusual proposition; open. 1764 Broadway.

SALESMAN—real estate; Cords, 2270 Telegraph avenue.

$1000 SALESMEN—It is just as easy to sell a $1000 article as a $1 one. If you have had house-to-house selling experience you can make big money selling real estate with our new plan. Call between 1 and 3 p. m., 5801 Bond St.

16 EMPLOYMENT OFFICE

AT OAKLAND EMP. L. 820
Miss McHenry, 13th at Bdwy.; rm. 3, over Owl. Good reliable help.

Arts and Crafts Registry
Try our service for office help. Lake. 2221.

A. L. NELSON EMP. L. 9346
467 13th, rm. 24. Select help.

CHINESE Oriental help, hs. clean 720 Webster. Oak. 6123

East Bay Clerical Bureau
312 FEDERAL BLDG. O. 247

SILIVINO'S EMP.
OAKLAND 1416
Can supply you an experienced hotel, restaurant and institution cook, waiters, domestic workers, general laborer; all nationalities. 420 Eighth street.

WE CAN supply you with experienced secretaries, stenographers, typists, bookkeepers, comptometer, moment's notice and without telephone and adding machine operators, billers clerical workers and all other office help within a charge to employer or employee. Phone us. Oakland 781.
STATE EMPLOYMENT BUREAU
10th and Franklin sts.
Oakland, Calif.

17-18 **SITUATIONS**

17 WANTED—MALE.

ACCOUNTANT, bookkeeper, stenographer typist and office manager, experienced; desires employment. Will begin at $125 if necessary to secure good connection. Man of family and can give highest recommendations and references. Phone Pied. 4973J.

ANYTHING—Young man, employed, would like any kind of work for one week, July 6 to 13; office or clerical work, janitor, porter, and can drive any car. Write R. C. White, acct. dept., Tribune.

ARCHITECTURAL draughtsman — Engineering experience, wants to associate with contractor in building small stores, apts. Box M144114, Tribune.

ANYTHING—Young married man; handle tools and brush. Lake. 3466, apt. 1.

ANYTHING, can drive machine; good references. Elm. 1950.

ANYTHING—Filipino, handy man, refs. Mer. 1934.

ANY KIND of work. Japanese man. Phone Lakeside 4120.

ANY KIND of light work. Phone Pied. 7888W.

ANYTHING, boy 16. L. 3406, apt. 1.

BUILDING trades are not listed in this classification, but under "Building Trades," Class 7J this is 17).

BOOKKEEPER, Chinese; business college graduate, Oakland 4175. Address 2119 San Pablo ave.

DRIVER or anything, reliable young man wants work. O. 6862 or M. 1140.

17—SITUATIONS WANTED—MALE
Continued.

COOK—Discharged soldier, married, wishes position as first cook in family or boarding house, and does his own baking and willing to go out of town. Box M140897, Tribune.

CHAUFFEUR to drive for respectful people. Will drive any make car. Write San Leandro 208.

DRIVER—Salesman, route man; experienced restaurant and grocery trade; handle any line. Box M146272, Tribune.

DRIVER—Can drive any make car or truck, do minor rep.; ex-service man; ref. Lakeside 5489, apt. 4.

GERMAN wishes to learn a trade. Experience in hardwood floor laying, nail and setting. Phone Piedmont 1196.

GRO. CLERK, experienced, capable of managing store, wishes position; best of references furnished. Phone Piedmont 8394W.

GARDENERS—Advertise under "Gardeners," following "For the Home" (7H) on 1st WantAd Page.

HOUSEWORK—See "For the Home" under Situations Wanted—Female.

HIGH School boy wants work, 2446 24 ave. Fruitvale 1004J.

IGNITION, starting and lighting man; 5 years exp. Also min. auto rep.; permanent; married; wife ill. Box M146708 Tribune.

JANITOR, caretaker, or porter, elderly man. Box M 140693, Tribune.

MEAT cutter; A 1; wants position in mountains or summer resort. Box 141014. Tribune.

MGR. office and acct., mfg. exp.; now employed. Mer. 5402.

NIGHT watchman or caretaker. Good references. W. Grainger, 1420 Henry st., Berkeley.

STENOG.—Work eves. part time position, or operate elevator, or anything. Humb. 159.

STOCK BOY or office work desired by boy 18 yrs. Ala. 3178J.

WATCHMAN, night or day; elderly man; good ref.; wages nominal. Box M149362, Tribune.

WATCHMAN—Day or night, with light work. Lakeside 7418.

RETURNED SOLDIERS

ANY kind of work by married ex-service man. G. Olson, 534 27th st., Oak. 4491.

BOOKKEEPER (F. C.) typist, etc. age 30. American, best references. 10 years with local manufacturer, can take full charge small office. Box M141071. Tribune.

CHAUFFEUR—or general clerical work in private family. Drive all make cars. Hawaiian-American. Married man. Box M-151001. Trib.

NIGHT WORK—Watchman, switchboard or elevator operator, or janitor work wanted; must be steady. What have you? Humboldt 1342, or Box M146454. Tribune.

WANT to drive car back east anywhere. Box M-140593, Tribune.

18—SITUATIONS WNTD.—FEMALE
One line, one week, 70c

ANYTHING—Lady would like few hours work per day. Lakeside 4492.

BOOKKEEPER, capable and exp., will take charge of small sets of books. Lake. 6878.

CARETAKERS — Responsible middle-aged couple will care for home in owner's absence or will care for elderly person. Phone Mer. 2021.

COOK—Young Danish woman with boy 5 years old, in private home. Phone Lakeside 10166 or call 1532 Webster st.

COOK for dinner or house work afternoons, by Japanese woman. L. 3728.

COOK, reliable, for farm hands. 826 18 st.

CARE for children by refined lady. Lakeside 9674.

COOKING, experienced woman; ref. in refined family. L. 2910.

COOK (col.) wishes cooking and downstairs work. Pied. 6394J.

CLERK in gro. or bakery or cashier, 6 yrs. exp. 648 E. 14 st.

CARE of child, school girl; assist housework. Thornwall 1562.

DOCTOR'S Office—Young lady desires position, or P. B. X. operator. Fruit. 2542.

DRESSMAKING — See "Dressmaking Millinery."

DAY WORK or work of any kind by an experienced colored girl. O. 6510.

DAY WORK — Japanese woman, washing, ironing. Lakeside 4762. Call after 8 p. m.

DAY WORK—First class woman worker wishes work by day or hour. Pied. 5570W.

DAY WORK or cooking, exp. col. girl. Piedmont 1669W.

DAY work; Japanese woman wants laundry work. Lake. 2836.

DAY WORK—Jap. Fruit. 4823W.

DAY work, or mornings. Oak. 6472.

HOUSEWORK, cooking, ironing, by Japanese woman. Will go on vacation trip. Oak. 7160.

HOUSEWORK—Light, care of children; hour or day; German woman. Lake. 3353.

HOUSEKEEPER, competent, wishes position small family; references. Box M140141, Tribune.

HOUSEKEEPER, comp. exp. good cook, wishes situation in small family; ref. Box M-140963, Trib.

HOUSEKEEPER for motherless home, German girl; neat, refined; 28 yrs. old. Box M140045, Trib.

HOUSEWORK—by reliable colored lady in private family. Phone Oakland 7163.

HSWK.—14 yr. old girl desires home with private family for school vacation. Fruitvale 265.

HOUSEKEEPER by Scandinavian woman with girl 7 months old. Box M146270, Tribune.

HSKPR., comp.—Refined, competent lady for elderly person. Merritt 2021.

HOUSEWORK, light, by day or week. Phone Fruitvale 3030J.

HSWK., cook, by hour. Humb. 2027.

MOTHER'S helper and care of children, 75c per day and car fare, by girl 15 yrs. P. 89W.

MORNING or afternoon work, reliable girl; ref. Pied. 4566J.

NURSE wishes position in physicians office. Call Jordan Ambulance Co. Oak. 606.

NURSE, pract., ref.; convalescent, maternity. Ph. Oak. 3686.

NURSE—Practical. Oak. 1644.

NURSE, practical. Elm. 1980.

NURSE, pract. exp. Elm. 144.

SECRETARY-Stenographer, experienced, desires position. Phone Richmond 394.

STENOGRAPHER (small office). O. 1475.

SALESLADY in bakery, experienced. Ala. 657J.

TYPING and office work, young lady. Fruit. 1283W.

SPECIAL EXPRESS
Suit cases, etc., 25c up. O. 1943.

20 **APARTMENTS**

One line, one month, $4.00

AA—APARTMENT HOMES
2-3 and 4 room apts. from $75. Furnished if desired. Facing Lakeside drive and Lake Merritt. Most beautiful apts. in Oakland. Inspection invited. Phone Lake. 2352 or phone for auto to Oak. 72.

ATTRACTIVE unfurnished apartments, 4 rooms; steam heat; close in; splendid for teachers and business people. Older children considered. Phone Clay, Hotchkiss & Schroeter, Oakland 1214, or call 201 Plaza Bldg., 15th and Washington.

20 APARTMENTS TO LET.
Continued.

ATTRACTIVE APT.
4 rooms, separate entrance, sunny, 2 dressing rooms; kitchen furnished; fashionable neighborhood. Oak. 7901.

ALCATRAZ, s. w. cor. College—Muriel Court Apts. Lovely fur. 3 r. new apt.; linen, silver; hdwd. flrs. Also 2 and 4 rm. unfur., gar. optn'l.

ANNA APT—Elm st. 3323, 5 rm. unf.; strictly mod.; gas rge.; inst. hot w.; nr. Tech. Hi. and Key.; Mer. 1977.

ALAMEDA, 1715 Lafayette St.—3 room furn. apt.; water, light, gas, $29. Children welcome.

ATHOL, 237, nr. 3rd ave.—E. 19th st. —2-3 rm. fur., nr. all cars; car space.

AUZERIAS APTS., 12th and Myrtle. Mod., sun., light, airy furn. 2 and 3 rm.; walking distance; lo wrates.

ANNABELLE, 586 24th st.—Modern, furn. 2 rms., sunny; janitor service, hot water; reasonable.

AUZERIAS Apts.—936 12th st., unfurn.; mod. 2-rm.; baths.

ANNSTONE, 2079 Webster— 3 rm. sunny unfurn.; st. h. Oak. 4830.

ALIHON, 514 28 St. — Mod. front sunny unfurn. 3-rm. apt., close in.

ARDELL Apts., 1227 3rd ave.—3 rm. fur. front apt.; garage.

ACACIA, 133 Lake st.—2 rm. well furn. sunny; all conv.; nr. Lake.

AMERICAN APTS., 1628 San Pablo —Attractive 3 rms., $37.50-$45.

APGAR ST., 533 — Sunny unfurn. apt. $37.50.

APPLY at 5048 Dover—2 fur. rms., bath; water free; adults; $27.50.

ARNOLD APTS., 3327 Tel.—Sun., 3-rm. mod. fur., on car. Hum. 1768.

ABERDEEN APTS., 1415 Grove—Furn. 3 rms., 2 w. beds, bath. O. 4624

ATTRACTIVE new sunny 4-r. comp. equip.; Lake dist.; $65. Oak. 1615.

A SUNNY 3 rm. unf. apt. O. 2892.

ALEXANDER APTS., 1906 JACKSON

BELLAIRE APTS.
Beaut. new 2 rm. unfurn. apt., st. ht., hot wat. 443 28 st., nr. Teleg.

BUENA VISTA
1817 Brush st.—NEWLY FURNISHED 2 and 3-room with kitchenette and bath. $35 and $40.

BROWNE APT., 1525 OAK
NEW furn., unfurn. beau. 2 5 rm. apts., opp. Lake; elev., jan. serv.

BROADWAY, 4184, nr. Tech Hi., sunny, mod. 2 r. unfur., kitchen furn. bath.

BERK., 1614 University—New apts. just opened, completely furn.; reasonable rates; on S. P. line.

BERK—Unfurn. apts. 3 rms. slp. pch. 2 wl. beds, 2 lockers, stm. heat. Nr. transp. Berk. 4296J or B. 6139 Eve.

BERKELEY—THE SELKIRK, 2527 Dwight way; 2-rm. apts., stm. ht.

BROADWAY 4090—Mod. 3 rm. apts. very reasonable. Pied. 5075W.

BRUSH st., 1225—3 rooms unfurnished; reasonable rent. Lake. 81.

"BRIGHT"—New unf. 4-rms., garage. 337 42nd st., nr. Bdwy.

BENTON, 1627—Market s., mod. 2 r.

BDWAY., 2565—Single apt.; sunny.

CORINNE VIEW
Furn., 4th Ave. Hts. dist., 4 or 5 beau. new; rms. eleg. furn.; piano, stm. ht., hot w., shower b., elec. washer, gar., ph., sep. ent., 1074 E. 33rd st., off Park blvd. Mer. 3378.

CLAREMONT—Restricted district. 2 unusually lge. rms. furn. or unfurn. apt. Com., serv., Courtland Apts., cor. Claremont and Ashby.

CHATELAINE Apts., 16 Vernon — Mod. 3 rm. fur. apts.; h. w.; $45 to $55.

CHABOT road, 5879—Furn. 5 rms., bath, sewing rm., shower; sunny, modern, 2 bedrms. Pied. 7830W.

CASA MADERA Apts., 684 16th St.—2 and 3 r. apts.; steam heat, hot water; right in town.

CALDWELL CT., Harrison at 21st, fronting Lake, 3 r. furn. priv. ent., balcony, $50 up, by wk. or mo.

CASA ROSA, 1421 Market St.—3 rms. furn., ht., h. w., phone. O. 4164.

COLLEGE Ave., 5530—3 r. unfurn., $40; s. h., h. w., lights. Hum. 1954

CORDS Apts., Teleg. and 23rd st. Comp. furn. 2 rms. by week or mo.

CALIFORNIA APTS., 19th and Bdwy. Comp. furn. 2-3 rs. by wk. or mo.

Tell 'em if you saw it here.

DEL REY—E. 14th st., 1305. Beautiful new, 1, 2, 3-rm. apts.; rent $25 to $40.

ELM ST.—3 r., strict. mod., comp. furn., close in. $45; nr. C. S. ch. M. 1977.

EMERALD, 547 41st st.—Modern, sunny 3 rm. unfurn. apt., nr. K. R., 2 wall b., $35, also new furn.

E. 14TH ST., 2938—Large 2 rooms, furn., private bath, homelike; also 2 rooms, partly furn., $22.50.

E. 14TH ST., 4149—Newly renovated 2 and 3 r. furn. apts., priv. baths, $27.50 to $45; adults.

E. 16 ST., 304—VUE DU LAC APTS. 2-3 rm. mod. fur. Mer. 1765.

E. 17 ST., 622. Merritt 2887. Near all cars; modern; also garages.

E. 14TH st., 2562—Apt., 4 rms., modern; part. furnished. Fruit. 1652.

E. 23 ST., 2502—New sunny cor. apt., 3 r., bath. $37.50-$40 mo. Lake. 4046

E. 18 ST., 914—3 r. unf., $25. M5402.

FOR the summer, 4 rms. mod., furn. apt., piano, gar.; on car line nr. K. R. Pied. 8040W.

FURNISHED 3 room apt. downtown. Rent $50 mo. Oak. 2412.

GLENCAIRN APTS. 3 and 4 Furn. rms., bath; S. F., local cars. 4256 Pied. ave. Pied. 7432W.

GROVE ST., 2241—Thoroughly renovat. 3 and 2 rm. furn. apts. with sleep. porch; rent reas.

GROVE ST., 2300—attrac. 3 rooms; unfurn.; kitch. furn.; walk. dist.

GROVE ST., 3636—2-3 r. furn. apts., hot water, clean; reas.

GROVE, 2434—2-3 rms., bath, furn.

HUB APTS.—Fur. or unfur. See Glasgow, 73 ave. at Foothill.

HARVARD 542 25th st.—3 r. ft.; st. h.

IDEAL, 307 21; 2, 3 r., lake; $45 up.

JACKSON, 1514—Lake dist., fur.

KENWOOD APTS.
2-3 and 4 room apts. completely furnished. Modern in every respect; 1st class service; convenient location. Lakeside 191.

KINGSLEY'S ELEC. APTS.
Most modern, up-to-date, 3 rms., wall bed, elec. range and fireplace; one block to new theater; children welcome. 2536 Seminary ave.

KEITH AVE., 5825—Furn. apt., 3 large rms.; steam heat, phone, hot water; S. F. trains. Pied. 2402.

LESLIE APTS.
1520 Madison; just finished; 5 min. to 14th-Broadway; rent reas.

LEWELLYN APTS.
1006 Jefferson—1 and 3 rm. furn. front apts.; summer rates.

LIBERTY BELL APTS.—2-4 rooms, furn.; sunny, clean, mod., reas.; ½ blk. Audit.; walk. dis. 71 10th st

LAKEHOLM APT., 2929 Bdwy.—2 rm. furn., st. ht., ht. w. L. 2312.

LAKE PARK Ave., 557; Oak. 6943—Beau. furn. 3 rm. apt.

LINDEN ST., 1431—3 rooms, priv. bath, sep. entrance. K. R. L. 1557.

LAKE Dist.—4 rm. sunny apt., mod., $50. M. 1853 after 6:30.

MARCELLA APTS.
3539 Kingsley st., Oakland's most beautiful, sunny, view apts., 4 and 5 rms., electric equipt, 1 blk. Park Bvd. car, near Key trains. Mer. 5133, Apt. 3.

MARYLAND APTS., 33rd and Tel.—2 room completely furnished apt., $35 up; 3 rooms, $45 up.

20—APARTMENTS TO LET
Continued.

MISSION GARDENS
Lester, 365, near Park Blvd. and Newton—4-room apt., new; south front; corner; $47.50. Lake. 1000.

MYRTLE ST., 829½—4-room apartment with bed room, dining room furniture; gas stove, $30.

MOSS AVE., 184—Furn. apt., 2 r., bath, porch, tel., h. w. Pied. 8324 eve.

MADISON, 805—Furn. 2-3 rm. sun. apts. Opp. park; $20 up; garage.

MYRTLE, 1500—New bldg., sun. 3 rms., mod.; nr. trans.; gd. neighb'd.

MARKET ST., 2015—3 rm., inc. gas, wt., lt., adults, $26.50.

MYRTLE ST., 1337—3 r. apt., priv. bath, close in, nr. trains, cheap.

MATHER, 287—Beautiful 3-rm. apt.; st. h., h. w.; opp. Tech. High

MANILA, 5208—Choice 2-3 rm apts. furn., unfurn., $40 up. P. 5315J.

MILLER APTS., 844 13th st., cor. 2-rm., st. heat, hot water, furn.

MODESTO Apts.—1518 4th Ave. Mod. 3 rm. apt. furn. comp.

O'CONNELL 3 and 4 rm. unfur., 2-rm. fur., nr. K.R.; adults; ref. Piedmont 1626.

OAK Park Apts., 92 8 st., sunny front 2 rm. furn. apts., walk dist.

OAKLAND APTS.; 2557 San Pablo. New management. 2, 3 rms., reas.

PARK VIEW TERRACE 274
Elegant, spacious, furn. or unfur. 3-4 rm. apts., Lake dist.; 1 blk. K. R.; walk dist. town; reas.

PALACE APARTMENTS
Fur. apts., reduced rates. L. 3384.

PARKVIEW Terrace, 275—4 rms., slp. porch, heat, service; near Key Route, Lake. Rent $55. Lake 2163.

PERKINS, 343, nr. Lakeside Park, new 4-r. apt., tile bath, open fireplace, $50. Lake. 1000.

PERKINS, 353—Sun. 3 rms.; gas r., lin., hdw. fls., 2 w. b.; nr. Grand av.

PIEDMONT AVE., 3857—3 nice sny. rms., bath; 2 w. b., fur. Pied. 8181J

PIEDMONT Ave., 4046—2 3-rm furn. apts. Lg. sun., reas. Opp. K. R.

ROBINS APTS.
3 large rooms, 2 w. beds, hdwd. flrs., heaters; range and gar. See manager, 3741 Telegraph ave.

ROSECOURT 725 20th St —2, 3, 4 rms.
Unfurn.; central, clean; reas. rent.

RAYMOND 2s, 3s, 4s, comp. furn., reas. rates. 1461 Alice

SKYLINE APTS.
4188 PARK BLVD.
DON'T RENT
Until you see our beautiful NEW 4 room, steam heated apts.; every detail supplied. Special rates; adults.

SAN PABLO, 2351—Sunny 1, 2, 3 rm. apts., reas.; h. water, lights.

SUN. 4-rm. apt. with breakfast nook; partly furn. Pied. 5187W.

TERRACE, 4111—3 rms. unfurn., dressing rm., wall bd., hot water, separate entrance. Adults only.

WESLEY AVE., 485.
AT THE LAKE
3-rm. strictly up-to-date unf. apt., $45; adults; 1 blk. e. from Lakeshore blvd. and Brooklyn.

WHITAKER ARMS
2, 3, 5 rm. unfurn. and furn. modern apts.; every conv.; gar. store rooms. 2521 Benvenue; Berk. 3122.

WEBSTER, 1778—2 r. apt., mod.; 3 r. apt., bath, buffet kitch. Hdwd. flr., heat, ht. water.

WEST ST., 3024—4 rms., st. heat, sep. ent., priv. bath, w. beds.

WILSONIA APTS., 1530 Harrison, close in; reas.; mod.; furn. 1 2, 3 rms.

WALDO APTS.—Furn. apts.; 4 rms; heat and phone. 800 14th street.

10TH ave., 1126—Well fur. 2 r.; priv. bath, w. b., ev. conv.; nr. trs. $30.

10TH ST., 643—3 rm. furn. apt.

12TH ST., 825—2 rm. furn. frnt. apt., light, sun., nr. all trans., reas.

14TH st., 727, near Castro—2 and 3 rooms, nicely furnished. Lake 91.

14 ST., 833—2 and 3 rm. furn. apts. from $25 to $45 per month.

14 ST., 1064. Furn. front sunny, clean 2 rm. apt., wall bds., $27; adults.

15, 833—2 rm. fur. nr. S. P., Key and Taft's; priv. res.; women.

17TH ST., 682—2 and 3 rooms, unfurnished. Phone Lake. 91.

22 AVE., 3123, cor. E. 32 St., $30—3 rooms newly renov., nicely fur.; 1 block to Hopkins car.

31ST ST., 672—2 r. bath, fur. apt.; working couple, $25. Pied. 6097W.

35 ST., 914—2-rm. apt.; fur. Inquire 561 21 st., Oak. 3135, 2 to 4 p. m.

36 ST., 497—2-rm. furn. apt.; priv. bath; adults; gar.; nr. Key Route.

36TH St., 693—3 rm. mod. fur. apt. Lts. ph. inc., nr. crs. Adults. P.5344J

38 ST., 369—4 rm. apt. furn.; nr. K. R., Bdwy. cars. Mosswood park. $35

40TH, 689—Sunny upper 3 rooms, new apt., ½ blk. Key and Oak. transp.

41 ST., 536—Beaut. attrac. sun 2 rms. furn. and 4 rms. unfurn; st. h. ht. wt.; nr. K R.; reas. P. 5377J.

3 LARGE sunny rms. furn. Select loc., with view. Pied. 3945W.

4 RM. furn. or unfur., steam heat; Sun.; close in. O. 5071.

21 **APT.—FLATS**

AND BUNGALOW COURTS

ALAMEDA, 729 Pacific ave.—New mod. 4 rooms, sunny, kitchen furn.; nr. trans.

ATTRAC. new 4 r.; hdwd. flrs.; new sec. E. Oak.; nr. stores, local; low rent. Frtvl. 2101.

APGAR, 921—3 rms., wall bed, range, $25. Upper 3 rms., slp. porch, w. bed, range, $35. Humboldt 2923.

E. 14, 519, 4 rms., kitch. furn., hdw. flrs., gar., adults; open; Fr. 5053J.

E. 16 ST., 414—Sun. 4 rm. apts., $45.

MODERN FLATS
$30
Modern three room apt.-flat; wall bed; hardwood floors, tile bath and every convenience. Price $30. See Mrs. Jeglum, 954 41st street, Oakland.

MANILA AVE., 4138—Attrac. sun. 2 rm. apt.-flat, brk. nk., fireplace, new; nr. K. R. Tech. Hi; adults.

MATHER St., 250—Very lovely upper cor. 4 rms. Nook. Reas.

YOSEMITE AVE., 11—Sunny 3 r. nr Key and A Cars. 2 wall beds.

5TH AVE., 1854—3 rm. apt. flat.

22 ST., 625—3 rm. lower apt. flat., sun; adults. $30. K. R. [illegible]

31 ST., 579—New, renov. front 3-4 rm. unfur.; hdwd. flrs., gar.; reas.

34TH ST., 465, 5 rooms furnished. Sunny, clean; garage; adults. Pied. 3408W.

59 ST., 1046—3 rooms unfurn.; sun porch; nr. S. P.; sunny exposure.

5-RM. flat, unfur. Frt. 3345W.

22 **HOTELS**

One line, one month, $4.00.

CARLTON American and European plan. Teleg. at Durant. Berkeley. Louis Aber, Lessee. Also Hotel Main, Stockton.

EL CENTRO, 23rd st.-S. Pablo; rms.

HARRISON 14th and Harrison. Modern, all outside rooms. Dining room. Rates $1.50 up.

HOTEL WALDORF 1441 Bdwy reas. rates

LARK 641 22nd st.—Rms.; h. w. 75c day. $4 wk. up; pk. space; K R.S.P.

SUTTER 14th at Jefferson. Fireproof. Modern. Special rates to permanent guests.

Temple $1 day up; $4.50 wk. up. 269 12 St. Newy furn.

HOTELS
Continued

TOURAINE Attractive Rates 16th and Clay.

TRAVELERS 277 12 st. Mod. 75c day up; $4 wk. up.

23 ROOMS TO LET

One line, one month, $4.00

A LARGE fur. stm. heated front, in refined family, for bus. woman; close in; cars, K. R. P. 1144J eve.

ATHOL AVE., 526—Newly furnished room with private family; near Key Route and "E" car. One or two persons. Phone Merritt 801.

A BEAUT. sunny front rm., Piedmont, excep. well furnished, priv. fam., $25; gent pref. Pied. 5401-J.

ALICE ST., 1576—Large, sunny bath, phone; priv. home; walk. dist.

ATTRACTIVE large rm., refined home, gent. $15. Humb. 1037.

ALCATRAZ AVE., 341—Sun. fur. rms

A LAKE dist.; gent; gar. O. 7465.

CLAREMONT AVE., 5251—Furn. sun. rm., bath; nice home; gent. Gar.

CLAREMONT AVE., 5954—Fur. rms. nr. K. R., College car. P. 4075M.

E. 15 ST., 1527—Lg. frt. bedrm. con. bath; nr. cars. $15. Frtvl. 4773W.

JACKSON, 1511—Lovely large room for 1 or 2; rent reas.

LARGE sunny room, ivory furniture, beautiful view. Mer. 4055.

MILES AVE., 5401—Sunny, furn. rm Priv fam.; 1 blk. R. R. Pied 3674M.

PIEDMONT Ave., 4046—Furn. rm., $4 wk. Hot, cold water. Opp K. R.

TELEGRAPH Ave., 3840—A-1 sun. furn., H. and C. water. Nr. K. R. Hum. 1754.

WALLA-VISTA, 719—Nice sunny room, hdwd. floors; tile bath; shower; sep. ent.; garage. L. 9089.

6TH ST., 253—2 nice sunny front rooms in private family.

13TH AVE., 1847—Large frt. rm., bath, ph., gar.; near trans.; reas.

15TH ST., 774—Clean, sunny rooms, close to town and all cars.

1? ST., 908—Fur. fr. rm.; mod. conv.

21ST ST., 338, $2.50 wk. up; homelike

23 ST., 556—Newly furn. sunny rms.

24TH AVE., 2303—Large sunny furn. room, garage; gent.; reasonable.

24TH AVE., 2303—Large sunny furn. room, garage; gent; reasonable.

24 ST., 432—Sun. r., $2.50 wk. nr. Bdwy.

27TH AVE., 1638—Modern sunny furnished room, reasonable.

27TH ST., 491—Beautiful furn. rm. in select home. Lake. 10188.

27TH ST., 565, nr. Teleg.—Lge. sun. rm. 1 or 2; gar. Lake 3050.

31ST st., 721—Rm. in priv. hm., all conv., $4; gar. if des. Pd. 8684-W.

53 ST., 549—Near Tel. Well furn., conv. to trains. $15.

83 AVE., 2062—One sleeping room in private home; near S. P., $15.

23A— ROOMS WANTED

UNFURN. rm. wanted in private family. Write Mrs. Scott, Box M146041, Tribune.

24 HOUSEKEEPING

Advertising grouped by location as shown by the first word.
One line, one week, 70c

ALICE, 1821—1 and 2 furn. rooms, kitchenette, gas, elec.

ALA., 950 Park st.—2 nice hskpg. rms.; sing. porch, gar.; reas.

ALA., 1918 Pac.—3 rms., nr. cars.

BRUSH ST., 2116—Large rm., kit., $3.75 wk.; 1 rm., $2 wk.; garage space.

BRUSH ST., 2028—Neat, clean, desirable 2 rooms; wk. or mo. rates.

BERKELEY 2110½ Ashby, 2 rms., kitch'ette, priv. bath. $30. B.7169

BDWY., 2865—2 furn. rms., close in.

E. 14 ST., 1224—4 rms., fur., wat., gas, elec., park. space; $35; sleep. r., $3; hskpg. r., $4; board, rm., 2 girls.

E 12TH, 1153—1-2 rms., gas and elec. inc.; $12-$15.

E 16 St., 464—Sun, $15 up. M. 5397W.

FRANKLIN ST., 1949—Newly renovated; rent reas.; nr. S. P., all cars.

FILBERT ST., 1315—In home, 2 sun. rooms; centrally located; adults.

FILBERT ST., 1315—In home, 1 sun. rm., kit'nett.; lght. hskpg.; adults.

HARRISON, 1022—Large front rm., single rms.; ph., gas, linen furn.

HARRISON, 1523—1 with kit., also single; hot water; garage.

HOBART, 612—Fur. hskpg. rms.

ISABELLA, 877—Hskpg., 1 rm. frt., 2 rm., 3 rm. frt.; reas.; l. g. incl.

LINDEN, 2129, 22nd Key Route—1st floor private; 3 large sunny rms.; regular kitchen, pantry, closets; 2, 3 adults; $31. Call 2 to 7 p. m. Garage.

LINDEN, 914—Clean, sunny room; gas, elect., fur.; $14.

LAWTON AV., 5272, 3 rms., part. furn., upper, $20. Cor. Clifton st.

MYRTLE ST., 1710 — Nicely fur. sunny hskpg. rms., bet. 16th and 18th; nr. S. P. trains; adults. L.6220

MARKET, 1627—Mod. 2-3 rms., priv. bath, elec., ph. incl., $8 to $10 wk.

MADISON, 1565—1-2 rooms, kitnet.; clean., sun., free parking.

MADISON 1565—1-2 rooms; kitnett.; clean; sun.; free parking.

MADISON ST., 1535—Beaut. sun. frt. rms., reas.; parking space.

MADISON, 717—Well fur. rms., reas.

PERRY, 174—Room, kitchenette, w. h., g., phone. B car. $25.

TELEG. AVE., 2431—Large front rm., hkpg.; walk dis. Ph. $4.50 wk.

TELEG., 2775—Lg. sun. rm. and sl. pch., 2-3 men pref. Reas.

TELEGRAPH 5632, 2 or 3 rms., gar.

UNION ST., 1439—2 fur. rms. housekeeping; incl. bath; lights, $16.

WALSWORTH, 423—1, 2, hsk. rms., nice kitch. Lake. 4528, or Lk. 4608.

WEBSTER St. 1906—Sun rm's, kitchenette, elec, gas, water, phone.

WEBSTER, 1930—2 rm. suit, couple; elect, gas, ph.; close in.

WEST ST., 1615—2 large rms., $5.50 wk.; everything furnished.

3RD Ave., 1435—Sunny housekeeping rms., gar., nr transportation.

4TH Ave., 1528—Hskp rm, kit'ete, h. wat., gas, elec, linen. $25.

5TH AVE., 847; 2 and 3 hskpg.; sun., on car line; nr. S. P., reasonable.

7TH AVE., 1240—Large rm., kitchenette, suit, couple or 2 men.

7TH AVE., 847—1, 2, 3, 4 rms.

8TH ST., 18—3 fur. rms., $30. Call after 7 p. m., before 9 a. m.

10TH AVE., 2011, 2 clean sun. rms. sl. porch., gar., rent reas.

10 AVE., 1935—Large, sunny front room, kit'ette; gas, light, phone.

11 ST., 702—1, 2 rms., $4.50-$6.50 per wk., elec. inc.; auto space free.

11TH Ave., 1546—3 rms.; priv. bath, clean; 1st flr., gar, 4 adults $37.50

11 ST., 571—1 and 2 rms. nicely fur., $3.50-$4.50 week.

12TH ST., 931, nr. Market—Clean, with kitchenette, $4.50 per wk.

12TH AVE., 2048—2 large r., nice yard; children wel. Mer. 4054.

12TH ST., 371—2 hskpg. rooms.

13 AVE., 1707—single hskpg. rm.; $4 wk; also 2-rm. suite; clean, sun.

13TH AVE., 2120—3 sunny rooms for hkpg.; adults; near cars.

13 ST., 137—Sngl. hsk. rm., $13 mo.

14TH ST., 616—2 sunny hskpg rms. near City Hall.

15TH ST., 710—Three sunny rooms, elec., phone, $25. Call evenings.

17TH ST., 681—3 rms. and kit.

18TH St., 620—Large sunny room.

24—HOUSEKEEPING RMS. TO LET
Continued

18 ST., 637—2 sun. rms., clean.

19 ST., 730—Suite of 3 sunny rooms; gas range, yard. Oak. 7740.

19 ST., 845—Rm., k., $4; free car sp.

21 ST., 338 —Homey rms., garage.

24 ST., 518—Lg. sun. rm., kit., $5 wk.; 1 rm., kit., $3.75 wk.; garage space.

24 ST., 432—2 sun. rm. nr. Bdwy.

24 AV., 1533, 2, 3, 4 mod.; conv.; reas.

27TH ST., 534; large sun. rm.

28TH ST., 616—Clean, sunny rms. single or in suite, for business people with children; everything included; playground. O. 5983.

28TH AVE., 1609—3 1-rm. furn., kitchen; elec., gas, water, $30

29 ST., 628—$3 wk. up; c. spc., gar.

34TH AVE., 1212—2 rooms and kitchenette furnished for hskpg.

35 ST., 350—2 and 3 lg. furn. rms., elec., ph., $27.50 and $40; garage if desired; adults. Apply p. m.

36TH ST., 678—Large, clean rm., kitchenette, gas, elec.; nr. K. R.; adults.

36 AV., 900— 2hskpg., el., w., $20 mo.

38 ST., 369—3 sunny furn. hskpg.; nr. K. R., Bdwy. cars. $27.

84TH AV., 1615—4 furn. rms. reas.

25 BOARDING

Advertising grouped by location as shown by first word.
One line, one week, 70c

ALA., 2057, central rm. and board, $8.75 a wk., nr. trans., Ala. 232J.

A SUNNY home suite or single $35-$60; poultry, milk. Frtvl. 2906J.

A BEAU. frt. rm.; delicious cooking; home comf., 1 or 2. Frtvl. 455J.

ALICE, 1817—Sunny rooms. H. and C. W. St. N. Excellent board.

BERK., 1823 Blake st., 2 rooms, working men pref., $10 wk.

FRUITVALE AVE., 2375, nice clean front room, good home cooking; reas. and home-like.

JACKSON, 1400—Vac 2 gents.

E. 12TH ST., 1256—Room and board. Mother's cooking. Merritt 5551.

HOBART, 320—Large sunny rooms, nr. lake, K. R.; home cooking. Oakland 7223.

JACKSON, 1448—Outside room h. and c. water; with board.

KEMPTON AVE., 142—Attractive home; refined loc., conv. to all cars, 15 min. to town; best home cooking. Victrola, piano; gents or bus. couple; gar.; reas. Oak. 6018.

OAK ST., 1565—Tourist and family trade; rooms with bath; pool tables, music, reading rooms, dancing; home cooking.

PARKER ST., 1122—Berk; rm. and board; young couple; priv. home; near trans. Berk. 2851.

ROOM, board; priv. home; good table; 1 blk. College ave. P. 4535W

RM. and bd; car. B car. L. 6698.

RM., brkft.; gar. Humb. 2256.

SUNNY front rm., priv. home; near lake; home comforts; best home cooking; 2 bus. people. Mer. 5443.

TELEGRAPH, 3710—Room and board; home cooking; men. Pied. 4063J.

TCH. piano or shorthand typing exch. rm. M. K. Martin, 1076 12 st.

TELEGRAPH, 2950 — Room and board in private home.

6TH AVE., 1545—Large sunny room, all comforts, good home cooking. Mer. 4134.

8TH ST., 51, cor. Fallon—Sunny rm. with board; home cooking, $9 wk.

?TH ST., 107, nr. Jackson—Rm.; h. c. wat.; excel. table; music. O. 7649

9TH ST., 545—Room and board, $9 week.

16 ST., 775—Rm. for young man; home cooking. Lake. 8849.

23 ST., 597—Nice sunny double rooms with board; twin beds; 8 blks. to City Hall; reas. O. 4744.

27 AVE., 1518, nr. Mont.-Ward's—Nice rm.; also table brd.; hm. cook.

28 ST., 540—Rms. with or without bath; stm. heat; good table; attractive surroundings. O. 4589.

34TH, 610—Priv. home, large front room for 2 or 3; good home cooking; cars, trains. Pied. 8823W.

34 ST., 526—Rooms suitable for one or two people, with good board. reas. Pied. 4322J.

56 ST., 629—Pleas. frt. rm., priv. fam.; 2 empl. persons; near cars.

25A—BOARD AND ROOM WANTED

RM., brkfst.; middle-aged bus. man in priv. family. Box M140856, Trib.

28 CHILDREN BOARDED

A1 CARE, day or mo. Thornwall 2573

BUS. mother with 2 children may find nice, clean rms., nurse's care, during day at 616 28th st.

BK. Hills—mother's care. Th. 1471.

GOOD home for child. Ala. 1876J.

10TH AVE., 1749—Good home, excel. board for children 3-12 years

28A—BOARD WTD. FOR CHILDREN

MOTHERLY woman; alone; care child; room. Mother. Mer 779.

29 INVALIDS' HOMES

A REAL home, sunny, elderly or inv. 1st floor; good nurse. B6988.

EXCELLENT care (nurse) Lake. 922.

HOME for invalids and maternity cases. Excellent care; graduate nurses. Piedmont 4381.

INVALID—nurse's care. Ftvl. 2064W.

PRACTICAL nurse—Fruit. 6605W.

WARD ST., 2147—Large, sunny rooms, best of care. Paralytic cases.

30 FLATS TO LET

UNFURNISHED
Advertising grouped by location as shown by first word.
One line, one month, $4.00.

ALCATRAZ AVE., 1321, So. Berk.—2 sunny modern 5-rm. flats; upper and lower; garage; nr. cars and trains; rent res. Pied. 2022.

BELLA VISTA, 1142—New upper 3 rm. mod. incl. gar. $40, Mer. 565.

BROOK ST., 3604—Very sunny 4-rm flat, gar. Oak. 8693.

CORNER flat, 5 large rooms, only $40 Inquire 895½ 34th st.

DOVER ST., 5817—4 rm. lower modern flat; hdwd. flrs.; nr. Key Rt., S. P., cars Univ. H. S. Pied. 6241J.

E. 14 ST., 6502—Cor. 6 rm. upper flat, all sunny rms. Pied. 5712M.

FILBERT ST., 2817—5 rooms and bath, partly furnished; adults.

GASKILL ST., 5711, 1 blk. S. Pablo ave.—Upper flat 6 sunny rooms, garage, $35. Phone Humboldt 1176.

GROVE, 3011—Extra nice 5 r. oak fl.; mod.; close in, $40; adults. Oak. 4597.

HOWE ST., 4120—4 rm. up. unfur., $27.50; furn. $35. Apply 4251 Howe st. Pied. 6548R.

HILLEGAS, 63??—Upper 5 rm., gar.; all cars. Pied. 4418W.

MAGNOLIA ST., 923—Mod. upper 4 room flat. Key 925 or 933 Magnolia st. Gar.

MYRTLE ST., 2217—5 rs., bath sep. gas, elec.; walk. dist.; $27.50.

ORCHARD, 449, nr. Teleg.—Lower flat, 5 large rms., partly furn.; screen porch; close in. Oak. 5967.

ORANGE AVE., 2144—Sunny upper, 5 rms., yard, garage. Oak. 685.

REGENT, 2743 nr. Stuart, Berk.—Attractive lower flat, 4 rms., bath, laundry tubs, sunny nice garden, $50; 1 blk. Teleg. cars.

WHITTLE AVE., 3893—4 rms. upper; clean, sunny; gas, elec., gar. if wanted. Frtvl. 2345M.

WAVERLY, 2350—Clean, sunny 5 rooms, sleeping porch, near 22nd, Key and S. P. trains. Oak. 6317.

30—FLATS TO LET UNFURNISHD.
Continued.

WEBSTER ST., 3125—4 room flat and sleep. porch; $40; adults.

2ND AVE., 1429—Nice sunny upper 6 rms., gar. separate. Mer. 105.

2 AVE., 1120—4 r., adults. Mer. 1809.

3RD AVE., 1738—Sunny 4 room up.

18 ST., 812—6 rm. mod. upper flat, $38; close in. Oak. 6282.

21ST St.—722. Attractive 5 rm. lower clean, sunny Apt. Flat. Adults.

21 AV., 1623—4 rm., $30. F. 4264W.

26 ST., 809—E. of San Pablo, 5 r. upper; heater; gas range. O 6060.

26TH AVE., 1034—Three rooms, bath, basement, $15; also $17.50.

31 ST., 593—FLAT, 5 R. LOWER. P. 2230M.

37TH ST.—6 rm. nr. Tel. Oak. 5978.

40 AVE., 1235—New 4 rms., near S. P. and E. 14 st.

46TH ST., 793, near Grove—Upper 4 rooms and bath, newly papered and painted; hardwood floors. $35.

62ND ST., 696, corner of Dover—Upper 6 rooms and garage; $52.50, U. S. Realty company, 3267 Adeline st., South Berkeley.

7 R. Lower flat; newly papered and painted; walking distance to center of city; rent only $40 per mo. H. Slater, 412 15th st. L. 860.

8 ROOMS, upper; good condition; available after July 1, $40. Oakland 4337.

31 FLATS TO LET

FURNISHED.

ALAMEDA, 1310 Pacific Ave.—3 and 4 r. flats, complete home, modern; 1 blk. S. P., Oak. cars, Ala. 4071J.

ALA., 1814 Walnut, 4 nicely fur rms., bath, piano; adults. $37.50

CARLOTTA, 1302, cor. Hopkins, Berkeley—Modern 4 rm. flat. Ph B. 7717.

COZY w. f. 5 room flat; piano; all conveniences; adults. F. 236J.

E. 10TH ST., 3632, 3 sun. rm. cor., phone, nr. transp. Adults; $31.

ELM, 3152, nr. Telegraph—3 nice conv. rms.; gar.; free ph. $30.

FOURTH Ave., 1232—Attractive 4 rooms, sleeping porch, near train and cars. Close in. New, up-to-date

GROVE, 1824—Nicely fur. flat, suitable for sub-letting.

GROVE, 3038—6 room comp., $60.

LAKESIDE Dist. — 4 large rms sleeping porch, wall beds; sunny; furnished; adults. Phone Oak 439

MYRTLE—2930—3 sunny rooms; private bath.

MARKET ST., 2811—4 room flat.

OCTAVIA St., 2519—3 room modern, furn. or unfurn. $30 adults.

PACIFIC AVE., 2008—3 rm. cozy lower flat, suitable for couple or 4 adults; reas. Ala. 1049J.

SHAFTER AVE., 4216—Furn. new bung. in court; 3 r. bk. nk., 2 w. b., frplace, $50; gar.; nr. Tech. P. 7410W.

SUN. 3 rms., sl. pch., gar., reas. yard, nr. schools, S. P. and cars. Elm. 702.

WEST ST., 3111—Modern 3-4 r., priv. ent. bath; reas.; adults.

WEBSTER ST., 2327—Close in 2 r., bath; clean, sun.; adults. Price $30.

17TH ST., 226—4 Rm. furn. flats, bath, close to trans. Lake. 3184.

20 ST., 787—Sunny upper flat, 5 rms. S. P. trans. Oak. 3436.

54 ST., 1086—Lge. sun., nicely furn. 4 rm. flat, gar., gas, elec. ph. incl. Ready July 1st. P. 4516J.

63RD St., 1019—Upper flat, furn. reas., near car, K. R. stores.

32 OUT OF TOWN

CAMP sites $20 yr. Brightside Park, in Niles Canyon. Box 356, Niles.

MONTE RIO, fur. cot., P. 155J.

MONTE Rio Cottage. Lakeside 3632.

MONTE RIO, fur. cot., Jly 1. L. 7839.

WATSONVILLE—Mod. ranch home, 3 bedrms., fruit, veg., July 1st, $100. Mrs. J. F. Dalton, R. F. D No. 1.

33 HOUSES TO LET

UNFURNISHED.
Advertising grouped by location as shown by the first word
One line, one month, $4.00

AA—FREE RENT BUREAU AT JACKSON'S

Clay st., bet. 13th and 14th, will help you find a furnished or unfurnished house, cottage, flat, bungalow or apartment.

AA—5 and 4 room home, worth $45. If rented at once $35 to good people; in Broadmoor district. Large lots, fruit trees; close to S. P. Chesney, 524 17th street.

A1 5 RM., h. basement; h. w. f.; 2 garages, 1 rented $7.50........$55
3 rm., s. porch, bath, gas and elect. $25
Pied. 5412. Bullard. 4012 Grove st.

ALA. 2834-38 Madison—4-rm. bung., kitch. furn., $28.50. Ala. 3947.

ALA.—St. Charles St. 1516, 5 r. mod. conv. Reas. Nr. cars. Ala. 3197J.

BOYD, 5374—Mod. 5 rooms; hdwd. flrs.; schools, all trans. Thornwall 2510.

BUNG.—Lovely 6 rms., sunny, sleeping porch, 1 block Montgomery Ward. Fruitvale 657M.

BERK.—Mod. 6 rooms, gar.; hdwd. flrs.; adults; all trans. Bk. 4254J.

BOND st., 4505—5 rms., yard, $40.

COTTAGE, six rms., 1518 E. 33d st., nr. Hopkins in 4th Ave. District. Rent $35 per mo. Key at office of

WHITE & POLLARD
1300 Webster Street.
Lakeside 2700.

CHETWOOD, 644—6 ideal sunny rms., slp. pch.; $55, incl. water. Pied. 4968W.

DIMOND AVE., 3400—5 room cottage, $35. Phone Fruit. 4983M.

E. 25 ST., 2248—5 room cottage and garage, $40 month includes water.

E. of College ave.—Neat mod. 5 rms., reas.; adults. Pied. 4356-W.

FAIR AVE., 4317, off north end of High st.—4 rm. cottage, double garage, chicken yard, garden, large lot; privilege of use of basement.

GLENDALE AVE., 332, near Tech.—Sun. 5 rm. cem. bung., $55. Oakland 9321 before 8 a. m. or 7 p. m. C. S. pref.

HOUSE of 7 rooms, 4 bedrooms, slp. porch, laundry, bath; 2 blks. from high and grammar schools, and Key Route; E. of Grove on Dover st., $65. Will consider lease. Ph. Hum. 1833.

IF YOU CAN'T FIND the bungalow, apartment, flat or house you want visit our
FREE RENTAL BUREAU.
If it's for rent, we have it.

BREUNER'S
"Everything for the House"
CLAY AT 15TH.

MANILA AVE., 5313—6 rms, sleeping porch, $75. Owner on premises 2 to 6 aft. Pied. 8513W.

MOD. bung. 5 rms. breakfast nook, gar. Pied 2346W.

SANTA CLARA ave., 415, Lakeside dist.—Modern bungalow, 4 rooms and breakfast nook, all set in plate glass; garage; adults.

SOUTH BERKELEY — New stucco bungalow, 4 rooms; near cars and locals. $35. Lake. 9961.

SEMINARY COURT, 5828—5 rm. Stucco bungalow. Nr. S. P. station.

TELEGRAPH, 3669—7 room house, hardwood floors, suitable for business. Pied. 1532.

VICTORIA AVE., 980, San Leandro, Attract. mod. 5 rm. bung. per order; lawn, gar.; nr. trains, $45.

33—HOUSES TO LET UNFURNSHD
Continued.

VICENTE ST., 5642—Modern 4 rm. cement bung. gar. $35. Pied. 8556W

9 RM. house for hskpg. and lease, with water. Call 658 8th st.

21ST AVE., 2723—5 r. bungalow, partly furnished; garage.

43RD ST.—4 room cottage, modern; rent $35. Apply 723 44th.

16TH ST., 1082—Modern new four rooms, etc., $32.50 month. Call at Naismith, 103 Bacon block.

45TH ST., 676—2 mod. 3 rm. cottages; $31.50 and $34; incl. water.

46TH ST., 660—Near Grove. Modern 5 room house. Rent $40.

53 ST., 635—6 rm. bung., slp. pch.; break. nook; hdwd. flrs., gar.; 2 blks K. R., $60 mo. Pied. 7454J.

55 ST., 473—6 rm. cem. bung., h. flrs., bfst. rm., gar., $55. P. 8556W.

74TH Ave., 2631—5 room house.

82 AVE., 1751—5 room modern bungalow. No objection to children.

5 ROOM house with garage and high basement to lease from 3 to 5 yrs., $40 per mo. Phone Pied. 4126R. Call before 8 or after 4.

5 RM. bung., gar., $45; 4 rms., $35; near transp., others. Young's, 6519 Telegraph. Pied. 3257.

34 HOUSES TO LET

FURNISHED
Advertising grouped by location as shown by the first word

A REAL HOME

Eight rooms modern and complete in every detail. Conveniently located. Will lease furnished. $175 per month. Owner will consider selling. Call Mr. Bangle, Oakland 1461, with

SEULBERGER & DUNHAM

A 6 rm. modern bungalow in choice section East Oakland. Completely furnished. Piano, etc. Garage; convenient to S. F. and local cars; $75 per mo. See R. N. McKinnon, with White & Pollard, 1300 Webster st.

ATTRACT. home, 6 months; 6 rms., sun parlor, brkfst. nook.; piano, Ruud heat., furnace, gar. L. 437.

ALAMEDA, 1208 High St.—Modern 5 room cottage. Garage, garden. Inquire 1229 Pearl. Ph Ala 2662J. $50

ATTRACTIVE 9 rm. home, Lake dist.; lease 6 mo., ref. Lake. 4829.

A 6 RM. cor. bung., gar., inst. w. htr.; furnace; lease 1 yr. M. 654.

A 7-RM. house; nr. Lakeview school. Phone Mrs. Hall. Oakland 6974.

ADELINE, 2731—Furnished bungalow, 5 rooms, garage. Pied. 7186.

BERK.—5 rm. rustic bung., com. fur. Close to cars, S. P. trains and schools. Gar., large lot, room for chicks. Mer. 58.

BERKELEY, 2905 Otis St.—Nicely furn. 5 rm. mod. bung. and gar.; close to all transp.; adults.

BEAUTIFULLY furn. 8 room house, all mod. conveniences; gar., 2 slp. porches. Berk. 9300, room 302.

BRUSH, 1319—Bet. 13th and 14th. 5 rm. furn. cottage; bath and toilet.

CLIFTON ST., 369—Claremont dist.; 6-rm. furnished bungalow; furnace; hot water heater; $75 mo.

CARRISON ST., 1231, nr. San Pablo. Ashby—4 rm. bung., new h. w. floors. C. S. pref.

CHETWOOD, 546—Attractive bung., July and August. Refs.

E. 24 ST., 2335—5 rs., lge. lot; fruit and berries. Phone Oak. 4246 for appointment.

FURNISHED BUNGALOW

In beautiful Rockridge, cement, 5 rms., large sleeping porch. In a quiet secluded spot with wonderful view. STRONG REALTY CO., Pied. 7514 or call Sunday 5425 West View Drive.

GREENWOOD AVE., 3945—6 r., gar. Lease $65, or sale. Apply Elm. 1902

HILLEGASS AVE., 451—Attractive furn. bungalow, 7 rooms, 3 bedrooms, sleeping porch, garage; automatic water heater, furnace; 6 months or 1 year lease $85 mo. Pied. 5168W.

KINGSLAND Ave., 2901—Beautifully furn. 4 rms. and breakfast room; adults only; $50 month. Frtvl. 4932J.

MAINE ST., 3122—5-rm. bung.; hardwood floors, built-in features, nicely furn.; $45.

MARKET ST., 1314—partly furn. 6-rm. hse. Call at 844 13th street.

NEW 5 RM. bungalow, wicker furniture. Fv. 5509. 4120 E. 14th.

PARK BLVD., 3943—6 rm. house, partly furn., gar. Mer. 893.

PIED.—Mod. 4 rm. bung., gar.; 1 blk. from Bdwy. $60. Humb. 2485.

RAND AVE., 715—Fine lakeside home, 7 rooms, sun room, and garage; close to all transportation; new. Rent for 6 months or more. Lake 8860.

RAMONA ave., 75—Newly furn. mod. 5-rm. bung.; gar. Lake. 1841.

SUNNY, modern, 5 room furn bung: adults, $45. Elm. 1998.

SANTA CLARA, 333—Nicely furn. 6 rm. house, Lake Dist., $60.

TRIBUNE office open Sat. eve. for Sunday housekeeping advts.

WANTED to Rent—Five room fur. house. Will paint, paper interior same for three months free rent. Box F19490, Tribune.

WILL SHARE 6 rm. fur. bungalow with family who will care for baby and board father; refs. exchanged. Box M149338, Tribune.

WEST st., 2166—Attractive 6-room bung., gar., in town, nr. 22d and San Pablo K. R. and S. P.

WESLEY AVE., 515—Nice bungalow near lake; adults; furnished or unfurnished. Merritt 1434.

24TH AVE.—Finely furnished house; piano; 5 rms. garage; 3 mos. possibly longer; refs required. $60 Oakland 685 or Fruitvale 1377W.

29 ST., 549—Well fur. cottage 4 rooms, piano, grounds; $40.

40 ST., 548—Share beaut. furn. bung. couple or 1-2 ladies; reas.

54 AVE., 792—6 r. partly furn., $25.

SOUTH AVE., 1020—4 rms., bath, gas. Call at 1025 55th st. after 5.

34A—HOUSES WNTD. FURNISHED

WANTED to rent by two refined young business men. Well furnished modern 5 or 6 room bungalow. Must be best and include chesterfield set; references. Phone Oak. 149. Mr. Valentine or S. Yaffe.

36 OFFICES, STORES

AND STUDIOS
Advertising grouped by location as shown by the first word
One line, one month, $4.00

ALTA VISTA BUILDING,
TELEGRAPH AVE. AND BANCROFT WAY, BERKELEY.
Professional offices arranged to use the same reception room, 640 s. q. ft., $75 per month; elevator service, heat and water; no better location in Berkeley. Berk. 2635.

AT THE TRIBUNE TOWER
Three room suite, all outside rooms. See A. J. Slaght, 13 and Franklin sts. for inspection.

ATTRAC. new stores, liv. qtrs.; fast growing sec. E. Oak. nr. br. bank; low rent. Frtvl. 2161

BROAD & TELEGRAPH—Locations to lease, in most desirable shopping centers. Mandel Goldwater, 510 18th st.

FRANKLIN ST.—Stores to lease. Mandel Goldwater, 510 18th st.

CAFE—And roof garden location for lease, on prominent corner 9400 sq. ft. with 275 feet street frontage. Mandel Goldwater, 510 18th st.

40—LOTS FOR SALE—Continued

Big Restricted Lots in MONTCLAIR

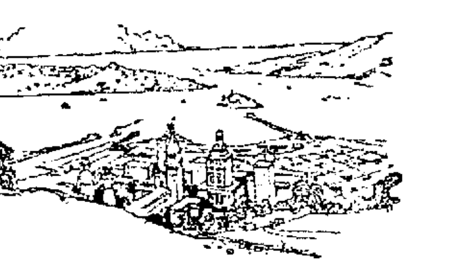

90x150, oak covered, gentle slope..............$1600
90x220, marine view, double frontage..............$2000
80x225, wonderful hill view. Local and S. F. transportation..$1500
60x190 corner, marine view, excellent setting for house of $5000 or more. Transportation..............$2750
60x120 corner on popular drive..............$1150
One acre—regal knoll, sloping gently down to Piedmont. Marine view..............$5...
130x145 could be cut in two. Marine view. Protected......$1250

All these lots are good investments. They are in the LAST UNIT of Montclair. Whoever buys them can make money. See them tomorrow. Phone for representative if you wish. Lake. 1600. Or take "A" car and transfer to Montclair bus at 40th St. Or drive out Moraga Ave.

REALTY SYNDICATE CO., Owners
1440 Broadway—Lakeside 1600

Free Lumber

The best chance you ever had to get a home of your own! For $10 you can hold a lot in the last unit of BERKELEY COUNTRY CLUB TERRACE

As soon as you have completed the payment of $50 you will be given $150 worth of building material—everything you need to put up a pretty little two-room house. What an opportunity! No wonder more than 200 families have already taken advantage of it! You will too!

Come out today. See the big lots with an inspiring outlook upon the Bay. See the fine garden soil. See the many little homes already built. Lot prices are as low as $675 including the free building material.

BRING $10. COME TODAY!

DIRECTIONS—By Auto: Follow Arlington Ave. car line (North Berkeley) to end of line. By Street Car: Take any car to Berkeley and transfer to Arlington Ave. line. Ride to end of line.

REALTY SYNDICATE CO
1440 Broadway, Oakland
846 San Pablo Ave., Berkeley

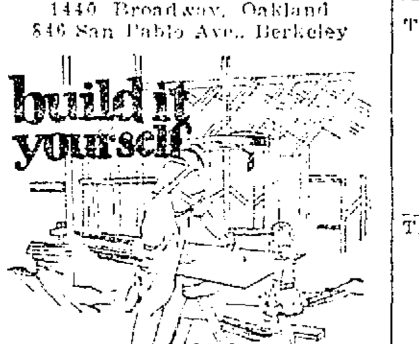

FOR A SMALL HOUSE

$6 a month will buy you a lot 50x125 with rich garden soil in the sunny part of East Oakland—Millsmont, right on Seminary Ave., near Foothill Blvd.

In Millsmont you can put up a little one or two-room house that you build yourself. There are hundreds of these little homes in the neighborhood. You'll be surprised to see how very attractive they are, even though they cost only a few dollars of actual cash.

Millsmont lots are priced very low—less than those in subdivisions fifty or sixty blocks further out. Millsmont lots are improved with good streets, gas, water, electricity, etc. The "K" car runs right to the property.

If you want to quit paying rent and get a start on a home of your own—if your cash is low—come to Millsmont. It offers exactly the opportunity you are seeking.

Take the "K" car on Broadway or East 14th St. directly to Millsmont or drive out Foothill Blvd to Seminary Ave. and turn north into Millsmont. Office open till dark.

CALIFORNIA SUBDIVISION COMPANY
Lakeside 5790. 315 14th St.

TAKES VERY LITTLE CASH TO HANDLE and you have complete monopoly for 26 years on location for Drug Store, Meat and Vegetable Market, Grocery Store, etc., in the beautiful Forest Park residential district, only 9 minutes from Broadway. Think what a gold mine that is and act quick. In answering please give phone number. Box M146461, Tribune.

THERE is a grove of redwoods, a regal knoll, a creek bed and a wooded slope where wild columbines flourish on this 70x360 double frontage. Week-end or permanent homesite in the Oakland hills; 18 minutes' drive from city center and with city water and rocked streets; $75 down and $8 month buys it. Write, giving phone. Owner. Box M142453. Trib.

TIMBERED $3.25 MO.

for cabin, 74 feet frontage, 241 feet deep. Only $3.25 a month. You can build home, with city water, electricity and phone, and near transportation. Unique chance for investment. Write Owner. Box M126844, Tribune.

VACATION TIME AND MONEY
Use both to best advantage. Work on your garden and plan your home on this lovely view lot of nearly ¼ acre in Upper Fruitvale. The atmosphere and surroundings equal to any place in the country 100 miles away and yet you are only 15 minutes from East 14th st. $70 cash and $7 a mo. gives you possession. Call me up tonight after 6 p. m. Fruitvale 330J.

36—STORES, OFFICES, ETC., LET
Continued.

? ? ? ? ? ? ? ?

GOING INTO BUSINESS?

Save money by getting less costly furniture, etc., through the advertisements under "Business Equipment, Typewriters, Etc." (Class 62. You are now reading Class No. 36).

? ? ? ? ? ? ? ?

BACON BUILDING OFFICES
For Your Inspection.
See MR. BIBBY, Mgr., Room 31.

FINE store, with large extra room adjoining. Especially suitable for beauty parlor or bakery. Rent reasonable. See JOSEPH E. CAINE, 323-26 First National Bank bldg. Phone Oakland 2950.

HENSHAW BLDG.—Offices, single or en suite. 207 Henshaw Bldg.; Lakeside 812.

SPACE suitable for hemstitcher, Appl. 404 12th st.

TRIBUNE TOWER
Attractive new offices, arranged in suites of from two to seven private rooms. Must be seen to be appreciated. See A. J. Slaght, Tribune building, 13 and Franklin sts. Lake. 6000.

RICHMOND—Richmond office Oakland TRIBUNE, 1015 Macdonald ave., office space for rent; reasonable to steady tenants.

STUDIO
Downtown. Hour day, week. Z. W. Potter, Lake. 6700.

STORE— Cheap rent; F'tvale 4728J

TRIBUNE TOWER
For Lease—A single room on the 19th floor of The Tribune Tower. Wonderful view, fresh air and sunshine. See A. J. Slaght, Tribune bldg., 13 and Franklin sts. Lake. 6000.

TWO large stores on Grove st.; fine business location; reas. rent. Call owner. Berkeley 5860.

TRIBUNE TOWER
Two room suite, suitable for attorney, insurance agency or any commercial business. Rent reasonable, consistent with character of building. See A. J. Slaght, Tribune building, 13 and Franklin sts. Lake. 6000.

TELEGRAPH AVE., 5520—Half of store, with large display window, suitable any bus. Rent reas.

16TH ST., 530½—2 desirable offices for rent

26TH AND GROVE
New brick building modern stores to lease. Reasonable rent.

38 GARAGES

One line, one month, $4.00

A-1 Port. garages; sale, rent, $2.50, $3; 6 mo.; terms. 985 54 st. P. 6270.

GARAGES, cabins, sale or rent; easy terms. 1051 60 st. Pied. 9313

GAR., $55 up, 1701 E. 12th st. M. 124

GAR., cabins, models. 1157 71st ave.

21 ST., 768—Garage for rent.

83 AVE., 2062—Car. for 1 car, $4.50.

40 LOTS FOR SALE

A Wooded Dell

140-140 within 3 blocks of exclusive Piedmont; 2 blocks from transportation; city improvements in this piece comprising almost one-half acre; combines the quietude of the country, and the conveniences of the city; a splendid investment as well; full price $1150; $100 down, then $11 per month. Box M125117, Tribune.

ACRE FOR CHICKENS

Only 5 blocks from 35th and Hopkins cars. Upper Fruitvale. Pretty ... gentle slope, fine for garden, poultry, etc. Only $1475. $150 down and $15 mo. handles this. Owner. Box M 177822, Tribune.

A BUSINESS LOT SNAP

In one of Oakland's fast growing residential districts, lot fronting on two busy streets; all city conveniences. Lot 25x120. Full price only $1450. Easy terms if desired. Box M 140571, Tribune.

A BIG BUY

2 fine lots in Havenscourt; 40x100, at a bargain. Box M146427, Trib.

A SACRIFICE, lot 78x216; st. work paid; $1500. $200 down, bal. easy. Johnson, 3522 Hopkins. F. 1256.

A— 3 good view lots near Lakeview school. $1350 each. Pied. 1145J.

BIG LEVEL LOT

Here you can get started with chickens, vegetables and small house; fine climate, electricity, gas, water, streets; East Oakland, near Seminary ave.; 50x125 and only $700, $70 down, $7 month. Get started. Write Box M177070, Tribune.

Builders or Home-Seekers

See our list of lots, sizes 40x100 in ... section of Oakland. Price ... to $750, street work and sidewalks.
R. S. McHENRY CO.
1433 Franklin St. Oak 1962.
7320 E. 14th St. Elm. 2375.

BUILD CABIN HERE

Ideal place for summer cabin, lot 52x204, only $3.85 a month. Near to transportation, with city water, electricity, phones. Extra good value. Box M126438, Tribune.

Big Frontage, Moraga Road

In Piedmont, lot 82x162. Bus runs by door; water, etc., included. Wonderful bargain at only $750. Call me this evening. Miss Shinn. Pied. 4372.

BUY this large lot 50x180, build a small home and save rent. All city conveniences, six cent carfare to property. Only $550, on terms only $11 per month. For information write Earl G. Goding, 1014 Clay street, Oakland.

BARGAIN LOTS

37½x108½, street work done..$750
175x105..........$12.50 per ft.
5 lots 35x105 each, street work all done..........$18.50 per ft.
1415 46 ave., Fruitvale.

BUILD INCOME

A lot 65x100, fine corner for apartment or duplex. This is a real sacrifice. Jones, 5320 Fairfax Ave. Fruit. 1790.

BUILDERS ATTENTION

10 choice view Claremont lots; fine buy. Chandler & Miller, 2447 Dwight way, Berkeley.

Cabin Site $8.75 Monthly

257 foot corner lot, with many trees, to be sold by owner. Terms only $8.75 a month. Conveniences, including city water, transportation, phones, electricity. Write me. Box M142271, Tribune.

CHEAP BUILDING LOTS

I specialize in East Oakland snaps. Phone Fruitvale 4893; Mr. Larson, 4662 E. 14th st.

DOUBLE frontage on popular Moraga ave. 124x224; marine view; beautiful restricted homesite on ... division profit assured. Can be bought for $200 down and $20 mo. Full price $1950; 4 min. ride from 40th and Piedmont ave. Box M125709, Tribune.

Double Frontage, Piedmont

Oak covered lot, 125 front, 95 ft. deep. Bay view. Local and S. F. transportation: water, etc. Only $950; less than $100 will hold it. Mr. Walters, after 6 p. m. Berk 7699W.

DANDY BIG ¼ ACRE

With lots of trees, good road, city water, electricity, telephone, etc. Full price $400. Small cash payment and terms of $1 per week. Owner. Box M125149, Tribune.

DOWN TOWN BARGAIN

Lot 52x130; 4 car gar.; rent for $30 mo.; $2500, terms. Ph. Lake. 1150.

EAST 14TH ST. SNAP

50x150 feet, near 12th ave. Only $105 ft.; will double in year; worth $150 now. A. C. Donaldson, 1100 E. 14th. Mer. 5200.

FOOTHILL BLVD CORNER

$50 front foot. Sure to double within short time. If you are looking for an investment here is one! Elm. 2892 or Frt. 4892. Hammond & Arnold Branch Office, 98th and Foothill blvd. After 6. Elm. 2155.

FRUITVALE DIST.—Over ½ acre with privilege of building small house; $950, with graveled street water, elect., gas, etc.; $100 down and $10 mo. handles this. Write owner, giving phone No. Box M 163597 Tribune.

FULL ACRE with 2 houses; one 5 and one 3 rm., unfinished. Fine place for chickens and pigeons; one block Foothill blvd.; $1000 down; $3750. Box M146063, Trib.

GARDEN—CHICKENS

½ acre lot, 16 min. from Broadway; city conveniences. Full price only $875. Tems $131.25 down. $8.75 a month. Act quickly. Address owner. Box M126590, Tribune.

GAS AND OIL

Fine big corner, new addition on Seminary avenue, big opportunity here; easy terms. Answer quick. Box M 166752, Tribune.

GOLDEN GATE VIEW, PIEDMONT, 105 ft. frontage, 150 ft. deep, includes water, elect., etc. Good transportation. Snap at $850. Small first payments. Phone me at home. Huskins, Pied. 2582W.

GROUNDS for auto camp. Ideal site. Acre of ground on San Pablo avenue. Well water and grocery store. Will sell property or lease four years. Thornwall 4155.

HAVENCOURT BARGAINS

150x100 ....$2100
62½x100 ....$1600
40x100 ....$....
Other lots, real good buys all of them, anywhere in East Oakland.

SHEALEY & GOARD, Inc.
4500 E. 14th St. Fruit. 3680

High elevation lot ... street, sewer, sidewalk ... barn on premises for $1600 ... down, bal. $12.50 per mo. See W. J. Thompson.

QUINTAL REALTY CO.
5568 E. 14th St. Elm. 1500.

HALF-ACRE CORNER

In Upper Fruitvale dist., ideal climate, fine garden soil and you can build a little temporary place here. Full price only $900. $85 down and $9 month buys it. Box M132510, Tribune.

HAVE 2 pieces of property located in E. Oakland, beautifully situated, containing 1½ acre in each piece. Will sacrifice for quick action. Price $850 each including $50 of building material. Phone Lakeside 1600, or Merritt 2446 after 6 p. m.

HERE IT IS

The cheapest lot in Oak., 75x100 feet, 13th ave.; $1500 takes it. Not out in the sticks but right in town. See Mr. Henry, 1100 E. 14th. Mer. 5200.

HAVENSCOURT lot, 37½x100; 250 feet off E. 14 st.; all st. work paid for; reasonable terms. $950. Box M116070, Trib.

Intelligently Restricted

Buy this lot for a fine homesite, fronting on two streets, 51x204, many bay and oak trees, good view, creek, macadam streets, water, phone, electric lights, very easy terms. Write Earl G. Goding, 1014 Clay street, Oakland.

HOT DOGS AND DRINKS

Level lot, new addition, plenty of traffic; opportunity for store and lunches; low price; easy terms. Box M 166751, Tribune.

IF YOU LIKE A GARDEN

This big 45x218 lot is just what you want; rich soil; lots of sunshine; close in; near carline; water; streets; gas; electricity. Small home can be built. Will sell at once for $850. Only $85 cash needed. Write Box M-180595, Tribune.

INDIAN GLENN

Indian (Sunny-Hills) road; wide south frontage; view; near transp. restrictions; not in Lakeshore Highlands; owner. Mer. 4762.

LARGE CANYON LOT

200 FT. FRONTAGE
IN CLAREMONT HEIGHTS

Less than $7 a front foot. Beautifully wooded with oak and bay trees, sheltered from prevailing winds. Has marine view and overlooks many fine homes in Claremont. Price $1375.
CLAREMONT HEIGHTS SYNDICATE, 210 SYNDICATE BUILDING. LAKESIDE 838.

LOT NEAR PIEDMONT

A beautiful homesite 57x240, facing park, city conveniences in; full price only $650. On very easy terms. Write Owner, Box M 140688, Tribune.

LOT 37½x100, 2 blocks from E. 14th st.; water, gas, elec., sewer, $575; $25 down, $8 per month. Small home permitted. Will furnish lumber if desired. Box M146072, Trib.

LAKE TAHOE — Homewood, half acre well wooded lot near the lake. Ideal for summer cottage or camping. Sacrifice. Phone evenings, Humboldt 971.

LARGE level lot, good view, transportation; improved; close in; $80 cash $8 month. Write Box M189995 Tribune.

LOT 40x110, with 2-rm. garage; bargain. 3051 60th st., after 5 p. m.

Lots—Youn's "Lot tery." Elm. 2515.

MILL COLLEGE PARK
37½x114, fully improved and convenient to S. F. and Oak. transp.; pretty outlook, moderate restriction; nice homes here. Only $800, $80 down and $8 mo. or 5% off for cash. Phone Lakeside 1600 to see this without obligation to buy.

MELROSE ¼ ACRES
Just the place if you desire to build a temporary house to get out of rent; car line 1½ blks.; sewers, gas, water, elec., phone, etc., all in the tract; $65 down and $7 a mo. buys this; full price $650. Phone Lakeside 1600.

ON CAR LINE

Close in, warm part of East Oakland; big level lot, rich soil; fine chance for business and home. Full price $900, $9 month will handle if taken at once. Write for details. Box M177074, Tribune.

MOVE IN AT ONCE

Neat little house on large lot. All improvements, $11.25 month buys it. Ask at 5501 Bond street. (off Foothill boulevard) Box M-177071, Tribune.

ONE FULL ACRE

10 minutes from Lake Merritt $1275; $100 down, $25 monthly; transportation at the door; magnificent view; beautiful trees. Owner, Box M 146762 Tribune.

PINEHAVEN—60x150, salon and city water; near Skyline blvd.; $125 down, $16 month; fine for ...

QUARTER-ACRE LOT

Beautiful lot 58x205, overlooking city and bay, city conveniences and one of the choicest home sites ... Write Owner, Box M 146532, Trib.

RICH SOIL—LEVEL

50x150, East Oakland; streets, water, gas, electricity; close in; street cars 1 block; in little home colony. Total price $650, $10 a month will buy it. Box M177078, Tribune.

ROCKRIDGE Place—Lot 5, block 1, Mendocino ave., 70 foot frontage. Attractive price, cash or terms for quick sale. All improvements; marine view. By owner, C. H. Nott, C. D., San Anselmo.

STOP paying rent. You can own your home for $9 a month. Ask for particulars on how others are doing it. Write now Box M180596, Tribune.

THIS WILL MAKE

some couple happy. Beautiful piece of land in Seminary Ave. district, unsurpassed view of bay; fine warm climate; land perfectly level; great for fruit trees, berries, chickens; small house permitted. Local and S. F. cars. Easy terms. See quickly. Write Box M177..., Tribune.

THORNHILL Park orchard quarter acres, near S. P. and Oakland transportation, priced as low as $975, on easy terms. A beautiful place to live. A courteous representative will be pleased to show you one without obligation to buy. Simply phone Lakeside 1600 or call top floor, 1440 Broadway.

VIEW LOT, $3.00 MONTH

For $3.00 a month, buy this fine property, 56 feet by 212, with fine view. Excellent roads, city water, transportation only two blocks away. Phones, electricity. Box M 125079 Tribune.

YOU CAN'T BEAT THIS

For only $2.50 per month, lot 52x208, city water, good roads, electricity, phones. Two blocks from transportation. A home here would save you many dollars each year. Write Box M146717, Tribune.

4-ROOM HOUSE

On big level lot. Full price only $1125. Easy terms. Plenty room for chickens. Near car line. Box M-177075, Tribune.

35c A DAY

And small cash payment buys beautiful marine and city view lot, ¼ acre; overlooks $10,000 concrete swimming pool and in heart of wonderful new residential park. Only 9 min. from Broadway. Transportation, elec., phones, city water, macadam streets. Excellent investment or delightful homesite. Write Box M126521, Tribune.

26,000 SQUARE FEET $400

If you are interested in a homesite, see this fine lot, with city water, phones and electricity and handy to transportation. You can buy it for $4.00 a month—think! $1.00 a week. Don't delay. Write. Box M140142, Tribune.

$2.75 A MONTH

Think of owning your home on lot 50x184 feet for so small a sum. Near transportation, with good roads, city water, telephones, electricity. This bargain will interest you. Write owner, Box M144115, Tribune.

85c A WEEK

Think what a fine home you could build on this property, 89 feet front by 225. For 85c a week, or $3.50 monthly, you can buy it from owner. Good roads, city water, electricity and phones. Write Box M145251, Tribune.

$5.00 A MONTH

This fine plot, 92x146 feet, 14432 square feet, is a bargain. Transportation is at hand, and city water, phones and electricity. No better buy in Oakland. Box 149684, Tribune.

30 FRUIT TREES

On this 75x250 sloping lot; beautiful situation, ideal climate, easy walk to S. F. and local cars; $100 down, $10 mo., full price only $975. Box M 142330, Tribune.

$3.85 Monthly Buys Lot

with fine pine trees, close to transportation, with city water, phones, electricity and fine roads. A chance to get bargain. Owner. Box M12..., Tribune.

4 ACRES, $2000.

On car line in East Oakland hills; many oaks on this knoll; fine view and climate; no restrictions; active district. Write quick. Box M 142658, Tribune.

114 FT. BY 150 FT.

Piedmont lot, oak trees, improved, Local and S. F. transportation. Site for beautiful home and only $800 terms. Phone Mr. Allen, ...

¼ ACRE off the Joaquin Miller road; ideal for summer or weekend place; beautiful view of wooded slopes and bay, an inspiring location. Will sell this for $250, $25 down and $5 mo. Write owner. Box M163675, Tribune.

51x310 FT.

Lot includes street work, gas, water etc. Good for chickens. Full price $1000; easy terms. East Oakand. Close in. Apply 5501 Bond st.

$13 A MONTH

Finest little cottage site in East Oakland warm belt; rich soil, big lot, streets, water, gas, electricity included; $850 full price, but hurry! Box M177076, Tribune.

$60 cash will give possession lot 47x100. Near carline; gas; water; electricity; streets; etc; Sunny; East Oakland. Small house permitted. Write Box M-177077, Trib.

70 x 200; bearing orchard, apples, cherries, etc.; paved street, water, elec., phone; near S. F. and local cars; $1100; $11 mo. buys it. Tel. Lakeside 1600. Call at top floor, 1440 Broadway, Oakland.

$485—On 82 ave. Will furnish lumber for 2 rm. house, $40 down, $25 month until lumber paid for, then $7 per month. Box M146071, Tribune.

$750, 10% down; 1% month. Lot 50x149, electricity, street work, gas, water included. Near Foothill blvd; sunny; fine soil. Box M-180997, Tribune.

40A LOTS WANTED.

BUILDER has cash for lots anywhere. Box M 173639 Tribune.

LOTS or equities wanted as part payment on desirable 5 room bungalow, almost new in E. O. best district. 4075 Brookdale ave. Fruit. 6643M.

LOT, E. Oak., at or near business dist. Oak. 685 or Ftvale 1377-W.

VACANT WANTED

On San Pablo ave. near Gill Nursery. Price must be right. State exact location and price. Box M177210, Tribune.

WANTED—Vacant property, any size Shealey & Goard, Inc., 4800 E. 14th street. Fruitvale 3680.

WILL exchange family machine for lot or equity. Frtvl. 1456J.

TITLE SEARCH

ABSTRACTS and Titles. Save $10. Pac. Abstract Co., 308 13 st. O. 2625

BIDS WANTED.

PROPOSALS FOR BIDS.

Sealed bids will be received at the office of the Comptroller, University of California, Berkeley, Calif., at or before 9 a. m., June 28, 1924, for concrete work for the training quarters in the California Memorial Stadium on the grounds of the University of California, at Berkeley.

Drawings and specifications may be obtained at the office of John Galen Howard & Associates, architects, First National Bank building, San Francisco, on deposit of $10 for each set of drawings and specifications taken out. (Checks given as deposits are to be in favor of the undersigned). Deposits will be refunded on submission of a regular bid for the work and on return of said drawings and specifications in good condition. No bids will be considered unless accompanied by a certified check or bond in favor of the undersigned equal to 10 per cent of the bid to secure execution of the contract by the successful bidder.

The right is reserved to reject any or all bids.

THE REGENTS OF THE UNIVERSITY OF CALIFORNIA.

41 HOUSES FOR SALE

One line, one month. $4.00

41—HOUSES FOR SALE—Continued

Adams Point

Something Different

An exceptionally well planned bungalow of 5 rooms, breakfast room, basement and garage. All materials, fixtures and workmanship the very best obtainable.

If you would like a well built, well finished home In this choice close-in Lake district, call and inspect this place, you will find in it your ideal of a home.

Priced right — reasonable terms.

291 Adams Street

between Lee and Perkins streets. John F. Whalen, Owner and Builder.

Res. Phone Lakeside 6078.

AUCTION

SALE

SATURDAY, JUNE 21ST, 2 P. M.

1725 65TH AVENUE

on the premises.

Dandy high-basement cottage, 4 large rooms, modern; lot 50x120 ft. TERMS.

MONDAY, JUNE 23RD, 2 P. M.

1212 39TH AVENUE.

On the premises.

5-room high basement cottage, between East 12th and East 14th TERMS.

Phone or write for information.

KING REALTY CO.,

W. S. King, Auctioneer

5907 Foothill Blvd.

Phone Elmhurst 2684.

AN ARTISTIC HOME IN PIEDMONT

6 rms. 2 bedrms, breakfast rm., hdw. floors throughout, laundry, store rm., garage. Built by day labor for owner little over yr. ago of only the very best materials. Has everything to make it homelike. In a district of pretty homes. Fine sunny lot. Full particulars, Oak. 6750. Pied. 1703R.

Samuels, Jacobus & Co.

202-3 Fox Theater Bldg.

Oak. 6750. Lake. 80.

A— 2 STORY CEMENT LAKESHORE HIGHLANDS

Exceptionally large living, dining rms., dandy brkfst. rm., cabinet kitchen; large master bedrm. with wonder dressing rm., 2 other big bedrms.; tile bath, shower; hdwd. flrs thruout, cement basement, laundry, inst. w. heater, etc.; garage, lawns, flowers, view. Positively lowest priced house on this beautiful street. Absent owner is sacrificing for quick sale; terms. Phone E. G. Hilt, with

M. C. BILLMAN

380 17 St. O. 5317; eve. Ftvl. 2364

AAA— $5500; TERMS

Extra well built beautiful 5-room cement bungalow; all modern; located nice neighborhood, conv. to local and S. F. cars, grammar school and new University High. Exceptional opportunity for you to buy a substantial better built home at the right price. Phone Oak. 2704 for appointment. 910 Federal bldg.

A BARGAIN

$250 cash, $40 month buys new bungalow; 5 rooms, bath, breakfast room, laundry, basement and garage; hardwood floors throughout; fireplace, all built-ins.

AL JOHNSON

1506 San Pablo Ave., Berkeley. Berkeley 5827W.

A BEAUTIFUL 5-ROOM

Rustic bung.; 2 bed rms.; bath; laundry; fire place; book case; built-ins; garage; large lot 40x122; lawn; flowers; fruit trees; chicken houses; north of E. 14th street, near S. P. and cars. $4200, 5014 E. 14 street; Fruitvale 2461. Evens, Elm 2705.

A Wonderful Piedmont Home

7 very large rms., charming interior decorations, very attractive exterior lines; high lot, near cars and schools. See this today. Mr. Garrett, with

M. C. BILLMAN

380 17th St. O. 5317; eve B. 9246J.

EVERY ADVT. IN THIS BORDER IS NEW TODAY. READ EACH

Delightful New 5-Room Stucco

Situated in the most [illegible] and scenic environment in the East Bay District. Tile bath, and drainboard. Hardwood floors throughout. Cozy breakfast nook. Artistically decorated. Complete even to the fence, lawn and dainty shrubs. The Bay View lot is 40x100. All improvements are in and paid for. Sewers, gas, water, electricity, sidewalks and wide paved streets. Transportation, schools, churches, and stores are close at hand. This sparkling new home is ready to move right into. The price is only $4970 and the terms of payment are up to you.

Phone Mr. Webb at Oakland 1348 and he will be pleased to show you this biggest buy in California, or you can go directly out to look it over.

How to Get There

BY AUTO: Go out San Pablo to our office at Portland Avenue. You can't miss the black and yellow flag. Take No. 2 street car to San Pablo and Portland Avenues. Phone Sunday to Thornwall 4598.

Another Good Bargain

New bungalow of 5 rooms, southern exposure, attractive appearance, well built; garage, fruit trees, lawn; Upper Fruitvale; $5600, terms.

PAUL HOFFMAN

2702 Fruitvale Ave.

AA— 3-ROOM MANSIONS

Charming in every detail. Breakfast nook, wall bed, hardwood floors, tile sink; guaranteed construction. Very reasonable price and terms. Must see to appreciate. Take S. P. Dutton train or cars to 2024 Auseon ave. Phone Lake. 9756.

A REAL BARGAIN

Bungalow, cement 5 rooms with garage; flowers, fruit trees, berries and hardwood floors; near S. F. trains, local street cars. Thousand Oaks school and church. Phone owner. Berk. 3743J.

AA— BY OWNER ONLY

New 5 r. and brkf. r.; lrg. gar.; hdw. fl. thruout; lots of cab's. well built; lot 50 ft., in a growing district near schools, transp. and business; $750 cash, bal. less than rent. 3001 Capp st.

A— MELROSE HEIGHTS

$4250—$500 CASH

New 4 rm. bungalow; hdw. flrs. throughout; fireplace; breakfast nook; garage; large lot; 3 blks to three car lines.

4764 E. 14th St. Frvl. 3765.

Another Chance to Start

4 rms., bath and garage, all built-in features; near schools and transportation; $200 cash; full price $3500. Mr. Tiller,

R. S. McHENRY CO.,

7920 E. 14th st.—Elmhurst 2375.

A CHANCE to make $4000 by anyone. Large cor. res., 11 r., h. w. frs., fur., Ruud h., lot 40x58x100; make 5 fine apt., gar., cem. basement under all; some furniture goes; 2 blocks from city trans., 3 blocks to Tech. high. P. 5408R.

A— $200 DOWN

New 3-room house, plastered, double flrs., good lot; near E. 14 st.

4610 E. 14TH ST.

A FRUITVALE HOME

Good 5 rm. modern rustic, hi basement home. A-1 condition. Double garage. Lot 60x150. Fruit trees, $3500, terms. Mr. Fick, with L. J. Hughes, 4120 E. 14th st.

A— $6800

Piedmont bungalow, excellent location; 5 rooms; 2 bedrooms; breakfast nook; new, attractive; garage. Very easy terms. Phone Lakeside 7913.

AAA— $2750; TERMS

Six rooms, high basement cottage; gar.; near 24th and Linden. This is a close-in snap. All in good cond. Oak. 2704. 910 Federal building.

A— MUST BE SOLD

To settle an estate, 5 rm. modern bungalow and 5 extra lots. All for $4250; $500 down, $35 mo. 4549 E. 14th St. Frtvl. 519

A— OWNER MUST SELL

Cement bungalow, 6-r., bkfst. nk., garage, 2 blks. S. F. train. 2336 Oregon st., at Teleg. ave. $5850. Owner, 1407 Bdwy., ph. P. 1138.

A—$100 DOWN—5 ROOMS

Garage, large lot, nr. S. P. and cars. Hdwd. flrs., built-ins, fine cement basement. $4750. 1431 46th ave. Ftvale. 4068.

Attractive Bungalows

$5000, ON TERMS.

5 rooms, just completed; all latest features; 918 and 922 57th st., near cars and trains; open 1 to 4 daily.

A—Your Dream of A Home

New 4 room artistic Spanish cement bungalow, $4950, terms. 1921 14th ave. Owner. Phone Merritt 5055.

A— LEAVING AT ONCE

Come to 5239 Cole st., 5 rm. gum paneled, large break. rm., basement; gar. A real pickup. Open every day. Bring deposit.

ALL BARGAINS

5 completely furnished houses, 4 to 7 rooms, all in good neighborhood, near S. P. and cars; 5014 E. 14 st. Frt. 2461. Eve. Elm. 2705.

A—4-R.; $500 down; lge. lot; $1850. 3 r.; $200; 61st ave.; good; $2500. 4 r.; $350 dn.; Havenscourt; $4000. 4 r.; $400 dwn.; Elmhurst; $4000. Wonderful garden, berries, fruit, currants. Young, 7717 E. 14th st.

A CHOICE of 4 homes; 5-6 large rooms; double gar., furnace, heater; 4th ave. dist., 4132-4150 Greenwood ave., nr. Hampel st.; 1½ blks. to Park blvd. cars, Key trains; open daily. Owr., Merritt 2109.

Auction Sale

Wed., June 25, at 10:30 A. M.

4716 Ygnacio Ave.

5 rm. Bungalow and Furniture.

Owner must sell at once.

Furniture will be sold piece by piece

Thursday, June 26, at 10:30 A. M.

310 Chicago Ave.

5 rm. Home and Furniture.

It will pay you to see this house. Furniture will be sold as a whole or piece by piece.

Thursday, June 26, at 2:00 P. M.

457 Ellita Ave.

Flats Flats Flats

½ block from Lake. Best in Oakland.

4-4 Flats. Be sure to look them over.

Friday, June 27, at 11 A. M.

Down Town Business Property

Between Broadway and Franklin

414-422 10th St.,

4 Stores and Hotel Rooms.

Friday, June 27, at 2:00 P. M.

670 Rosal Ave.

Most picturesque home in Oakland of 7 rooms. Furniture will also be sold as a whole or piece by piece.

All sales held on premises. Go out, look them over and make us an offer. If you can't attend the day of the auction, mail or phone us your bid. Convenient payments on all properties.

C. H. O'CONNOR & SON,

Auctioneers

1101-3 Tribune Tower. Lake. 6493.

A WONDERFUL BUY

OR LIKE RENT AT $35 MONTHLY.

Small deposit buys cosy 4-room bungalow in Broadmoor District. All built features, hardwood floors, large lot, fruit trees, close to S. P. trains, fine location. Price $3350.

ALSO A 5-ROOM

2 lots facing the foothills, at a snap of $2950. Small cash dep., balance to suit. Owner will be at 1620 68th Ave., 1 block north of East 14th. Other appointments. Phone Pied. 2272.

AA— $500 DOWN

New 4-rm. bungalow in good district; close to everything. 4566 East 14th st. Ftvle 111.

A REAL SNAP

On Quigley nr. 38th ave., 5 room bungalow at $4000. Only $500 down. LeNoir, 306 14th.

A BEAUTIFUL new 6-rm. Spanish bungalow, all modern conveniences. 773 Lerida, nr. Lakeshore ave. car.; easy terms. Owner, Oakland 7218.

A NEW 6 lge. rm. Spanish bung., cor. lot in Pied., lg. bsmt., nr. 2 Pied. schools; Grand ave. car., Arbor drive and Jerome ave. Owner, Terms. Oak. 5794.

A SNAP FOR SOMEONE

5 rms. and basement, near Fruitvale; $2850, terms. 4566 E. 14th st.

A [illegible] CORNER HOME

Fine location, 24th ave.; 7 rooms, porch, garage; only $5000. A. E. M. Smith. Oak. 685 or Ftvl. 1377W.

A SACRIFICE BY OWNER

New stucco home, 6 rms., brkfst. rm., gar. Make offer. Cash or terms. 1352 80 ave. Elm. 2114.

A BEAU. new home, 6 rms., 587 Valle Vista ave., nr. Grand ave., K. R., Lake View school. Owner, Oak. 5942; res. Oak. 9105.

ATTR. STUCCO 5 room bung., bkfst. room, separate shower; furnace, auto. htr., rear grge. 546 Kenmore nr. Lakeshore; terms. Lake. 6968.

A NICE 4 rm. bungalow; all hdwd. flrs., gar.; Melrose nr. Fthill blvd.; schools, S. P. Only $3800, E Z trms. Mr. Lynch, 3502 Foothill blvd.

A BEAUTIFUL Piedmont home. Best district. 3 bedrooms. Key trains. Only $9000. Owner, Humboldt 779.

A 6-ROOM bungalow, No. 930 Vermont ave. Will sacrifice equity for $1600. Lakeside 9886.

A 4-RM. BUNG. sl. pch., fine cond.; nr. 2 car lines. $3450; $450 cash. Call at 2518 Hopkins st.

A 4 room bungalow. Lot 40x125. Bargain. Ph. Mer. 193; after 7, Elm. 903.

A MODERN 5 rm. bung., double gar.; lot 37½x124; only $4250, terms. Mrs. Johnson, 3522 Hopkins. F.1256

A BARGAIN in 6 rm. bungalow on Bates road., near Key. Call Mr. Winsor, O. 3657; Ala. 4004W.

A LARGE 8-room house, hardwood floors, in good condition. Price $6000, terms 1176 8th st. Oakland

A NICE Oakland home, $2500; one $2770; would take light auto and some cash. Alameda 2410.

BROADWAY NR COLLEGE

Cement bungalow 2 bedrms., French gray woodwork, furnace, garage, $8100, $2200 cash. If you need three bedrms. we have one near here for the same price.

Albert E. Norman 380 15th St. Oakland 998.

BY OWNER

Claremont bungalow on Munroe cor. of Broadway; gum finish, 3 bedrooms, hardwood floors, garage, fences, lawns, furnaces. Geo. H. Hollidge, owner and builder, on premises.

BEAUTIFUL new 5-room bungalow and garage; all built-in features; hdwd. floors, instantaneous heater. Fine location, close in, near cars, S. F. trains and schools; $4750, $475 down, $43 per mo. Fruitvale 2124, day or eve.

BY OWNER

New 4-r. bung., hdwd. flrs. throughout, all built-in features, duplex bed in d. rm.; 200 ft. off E. 14th st. Terms. Phone Elm. 60, eves.

BARGAIN, $6750—12 room house suitable for rooming house; 6 rm. rear cottage. Large barn, chicken yard and houses, fruit trees, berries, flowers. Lot 100x175. 701 Jones st., W. Berkeley.

BUILDERS, ATTENTION

Have block 30 lots at bargain; 20 houses building on street. 1620 69th ave., 1 block north of E. 14th st. Owner, Pied 2272.

BARGAIN in 5-room bungalow, in wonderful location, surrounded by good homes and convenient location. Only $5600, on easy terms. Lakeside 1120, after 7 p. m.

BY OWNER

6 r. house mod., Rockridge dist.; fine cond., gar. 5400 College ave.

BEAUTIFUL new 6-rm. Spanish bungalow in lake dist., easy terms. Leo J. Dolan, bldr., Oak 5912 or Oak. 7218 evenings.

COME OUT LAKESHORE

To 1034, any time Sunday. Fine large 7 room home, modern in every detail. Garage, basement furnace, laundry, automatic water heater, beautiful, large lot and flowers. Only one block from car line. The price is right, easy terms. Open Sunday.

KAAR-GOODIN CO.

388 17th Street.

Phone Oakland 1424.

CLEAR LOT, diamond or auto as first payment on 4 r. new bung. 6821 E. 14 st.

CROCKER HIGHLANDS WONDERFUL BARGAIN DIRECT FROM OWNER

Delightful home 6 large rooms, bkfst. room, tiled bath, shower, furnace, garage. Must sell for best offer. Phone owner, Lakeside 427.

CAN YOU BEAT IT?

$1000 down; new cement 6 room bungalow. Lake dist. See this if you want a real home; ultra modern. Total price $7850. Call for Mr. DuPont, Oakland 2142.

CLOSE in, E. Oak., nr. S. F. trains; new stucco bungalow on corner; 5 rms., bkfst. rm.; tile sink; shower; garage; big bargain, $5150. Oak. 685, or Ftvl. 1377W.

COLONIAL bungalow, strictly modern, well built; 5 rms., bkft. nook, cement bsmt., garage; lot 40x100; berries, fruit trees; very attractive; $5300, terms. 2412 High st.

CAN YOU BEAT THIS

8 rooms; fine district; $8750. HOWARD & RILEY; Oakland 2581.

CALL ME I have several good buys in business opportunities and modern homes. Mr. Albert, 4718 E. 14th st.

CHEAPER THAN RENT

New 6 rm. stucco; restricted dist. Oak. 1318 or Box M146372. Tribune.

DON'T MISS THIS!

To close estate, pretty 5 rm. modern bungalow. Big lot. Choice sunny location where hundreds of "modest mansions" are being built; $5500. Worth more but administratrix says "SELL" before she returns South. For quick action will include piano and furnishings.

E. B. FIELD CO.

3418 E. 14th St. Fruitvale 5549

FULL PRICE $2800

Like new; mod. bung.; lot 40x125; north of East 14th st., near S. P. and street cars. Terms, 5014 E. 14th st. Fvale. 2461, evenings, Elm. 2705.

FURNISHED—bungalow by owner; 5 rooms; slp. porch; garden; basement; garage; in perfect condition Alameda 3421W.

FOOTHILL Blvd home of 6 rooms and garage. 5498 Foothill. Fruit 2124.

GREATEST BARGAIN

East of lake. Two 4 rm. bungalows, always rented, with a lot each 50 by 130 and adjoining extra corner lot 75x105. Total frontage 175 ft. Will sell whole property for $6500. Terms. See our exclusive agents.

E. A. and J. F. Freudendahl

1033 Fruitvale Av. nr. Ftv. S. P. Station.

GRAND AVE. DISTRICT $7500

6 rms., large living rm.; fine view; large lot, beautiful garden, automatic furnace, inst. water heater, close Lakeview school, all transp.; hdwd. flrs.; very modern; $1500 down, easy terms; won't last long. E. H. Cavanagh, 3033 Telegraph ave. Humboldt 853.

HOME IN PIEDMONT REDUCED TO $6000

2 story, 3 bdrms., glassed-in sleeping porch; lot 45x120, fine garden; close school, all transp.; best neighborhood. A dandy buy with liberal terms. E. H. Cavanagh, 3033 Telegraph ave. Humboldt 853.

HOME AND INCOME

Prosperous new cor. bungalow store; 4 liv. rms.; 104 ft. on Foothill blvd.; $6300, $2200 cash, $50 [illegible] Wyckoff Realtor, 90th, corner Foothill.

Havenscourt, $4000

New 4 rm and garage, tile bath and sink, inst. heater, hdwd. flrs.; $400 down, $35 mo. Will take auto or clear lot. Fruit. 4986W.

HAVENSCOURT

5-rm. Spanish type bungalow; all latest built-ins. Price and terms to suit. 4566 East 14th st.

IN PIEDMONT

New 5 room cement bungalow and garage, strictly moder; fine view, near Key, cars and schools. On terms that will suit. Full price $6000. H. M. Fulmer, 1528 Franklin st. Oak. 2412; eves. Pied. 9440J.

IF YOU want a 6 rm. bung., can offer you best proposition in Oakland. Frank Darien. Lake. 9174.

IN Melrose between East 14th and Foothill Blvd., 6 large rooms, only $4200; $500 down, $35. 4800 East 14th. Fruit. 3680.

Less Than Your Rent $11.25 a Month Pays for House

A brand new one-room house on a big level lot. Room for garden and chickens. Situated in sunny Millsmont on Seminary avenue. Near shopping district, schools. All improvements. Street car nearby.

Doesn't that sound good? And it is even better than it sounds. Here is a real opportunity to get a home of your own with the same money or less than you are now paying the landlord.

This little house has just been built by this company. It is the only one for sale. Some one will come out today or tomorrow and grab it. Get there first. A few dollars down will hold it. The entire full price is only $1125, including the big lot.

Don't wait. Come out this evening. Take the "K" car on Broadway or E. 14th street or drive out Foothill Blvd. to Seminary ave., and turn north into Millsmont.

CALIFORNIA SUBDIVISION COMPANY

Lakeside 9700. 315 14th St.

LAKESHORE DIST.

New 2 story house near S. F. trains. $12,000. Oak. 4955. By owner.

MUST BE SOLD

New mod. 5 rm. bung. Gum fin., hdwd. flrs.; near cars, shop. dist., $4950, $500 cash, $45 per mo. Dallendorfer, 2219 Hopkins st. Ftv. 4700.

MARINE VIEW.

5 rm. Spanish bung., Northbrae section. A beauty. Garage. Only $5950. Call DuPont, Oak. 2142 or Berk. 8357J.

NORTH OAKLAND

$3500—6 room bungalow furn.; lot 50x100; centrally located.

$4250—High basement 5 room cottage furnished.

$5000—6 room high basement cottage, garage, driveway; choice location. That man Johnson, 36 st. and San Pablo. Pied. 1[illegible].

NEAR LAKE MERIT

Fine view lot, 48x105; located in Grand Ave. Heights, close to cars, stores and Key Route. Price and terms right.

A. H. BREED & SONS

1108 Oakland Bank Bldg.

Phone Oakland 467.

New 6-Room House Piedmont

2 story Colonial, ½ block car line; extra large living rm., 3 bedrms., bkfst. nook, separate garage; view Golden Gate and bay; exceptionally sunny; lot 50x125. J. W. MARTIN CO., owners, 9-5, Lake. 43. Evenings Pied. 6057J and Pied. 8980W.

NEAR TECH HIGH.

By owner, 5 rms., mod. stucco bung., hdwd. floors, garage. 415 44th st.

NEAR U. C. CAMPUS.

8 room cement res. and sleeping porch, garage, east of College. Inst. hot water heater, furnace. South exposure. A wonderful value. $10,500. Call for DuPont, Oak. 2142 or Berk. 8357J.

No. 3721-3731 Nevil Street

OFF 38TH AVENUE

Beautiful 5 rooms and brkfst. room, basement, garage; latest modern features. See them and ring up owner, Piedmont 9021.

NEW 4-room bungalow and garage, convenient arrangement, deep lot, near all conveniences, $4000, $500 down. Fruitvale 2124.

ONLY $250 DOWN

Why go to Switzerland for scenery? You get it right here if you buy the home we will show you in Maxwell Park. Only $250 down, the balance at $40 per month. Total price $2600.

KAAR-GOODIN CO.

Branch Office 3754 East 14th St.

Phone Fruitvale 5065.

OWNER leaving city will sac. for quick sale beaut. 7-rm. mod res., white enam. fin; fur., wat. heater, gar.; view; Claremont dist.; terms. Hum. 730 or B. 2682J; 5560 Carlton

REAL HONEST VALUE

New mod. Very large 5 rm. bung.; hdwd. flrs. thruout, base., gar.; beau. sun. large porch with good view; lot 75x115. This house must be seen to be appreciated. Only $4650 on reas. terms. See Dallendorfer, 2219 Hopkins st. Fruit. 4700.

RENTERS, READ THIS

$200 cash, then like rent; 3-rm. modern home, north of E. 14th st. All built-in features, nice bath and shower, large lot; near school, stores and transportation. See Mr. Tiller. Full price only $2950.

R. S. McHENRY CO.,

7920 E. 14th st.—Elmhurst 2375.

READY TO MOVE

$4250—Home of 6 rooms modern, fine shape; newly papered and painted. Close to 32 and Grove sts. $1000 cash, bal. your rent.

Sternberg & Huddleson

1429 Broadway. Lakeside 2624

REAL VALUE

New mod. 4 rm. bung.; hdwd. flr., brk. rm.; latest built-ins, gar.; large lot, near S. P. trains; $4200, $500 $42 per mo. See owner, 2219 Hopkins st. Fruit. 4700. Oak.

REDUCED TO $4250

Up-to-date bungalow; 2 bedrooms; cor. lot 40x150; gar.; easy payments. Owner. 1415 46 avenue.

RICHMOND AVE., 2830, nr. 29th and Broadway; 5 rooms, completely furnished; piano, garage and basement; lease. Phone Oak. 2704. 910 Federal Bldg.

SUBSTANTIAL

A little different from the ordinary run of homes. First time offered. Year-old stucco, situated on the upper end of Grand ave., Piedmont (the lot is level, no marine view), floor arrangement quite unusual; from the reception hall you enter small room which could be used as bedroom, office or study, living and dining room can also be entered from this hall, large den off dining room, breakfast room and a most complete kitchen, basement, furnace heat, inst. heater, 3 large bedrooms with open deck on upper floor; every room in the house sunny and bright, Italian ivory (light woodwork). The construction of this home will satisfy the most exacting. Possession can be given within ten days. Just what you have been waiting for. Phone Mr. Frank Phillips now for appointment. Full price $11,500. Property is clear and terms can be arranged.

WM. W. BRADLEY

4080 PIEDMONT AVE.

Piedmont 1810.

SUNNY FRUITVALE

Very fine neighborhood, new attractive 5 room bungalow, breakfast room; hardwood floors; all modern features, attractive fixtures and wall paper; terms. Shown by appointment. Ask for Mr. Cressey, with

CHAS. F. BROWN

1707 Bdwy. Oak. 925; eve. Ft. 1347W

SEMINARY SNAP

4-rm. cement bung., on cor. lot, all hdwd. flrs., garage; almost new; 1 blk. to new theater; $4250; $750 down, $40 mo. 2530 Seminary ave.

SACRIFICE — North Oakland; 6 rooms and sleeping porch; hdw. floors; ideal location; near all trans.; $4800. Owner, Pied. 6474J.

This IS for Sale

Price is right. Bung is new, location good, in Piedmont. A sacrifice; leaving the city. Risener, 308 13th st. L. 2517.

TO BE AUCTIONED

Fine Piedmont home, Sat., 28th. Inspect it. 139 Arbor drive. J. A. Munro.

TERMS—$1850—TERMS

3 rm. bung., sunny Fruitvale. Dallendorfer, 2219 Hopkins st. Fruit. 4700.

WILL SACRIFICE beautiful new bungalow; 5 rms., recp. hall, brk. nook; hdwd. floors; cor lot, 45 by 120; garage; room to build on rear, facing side st.; $4800, terms. 3522 Hopkins st. F. 1256.

4TH AVE. DISTRICT

5 rooms and bath. Not new but look at the price in this dist., $3000. Mr. Kennedy, with

CHAS. F. BROWN

1707 Broadway. Oak. 925

24TH ST. NR. TEL.

2 story 7 rms., old house but valuable property, $8500.

Albert E. Norman 380 15th St. Oakland 998

40TH AND TELEGRAPH

5 rm., fine cond., $4000; terms. Pied. 5910W. Humb. 2178.

708 LONGRIDGE Rd.—7 rm. house, 2½ yr. old; view. Owner. Lake. 7094.

$35 MO. MOVE IN!

Pretty 5 rm. bungalow near S. F. transp. Fine lot, sunny location. Total price $4750; $550 cash, $35 per mo. Improving district. Better than renting. See my sole agents.

E. B. FIELD CO.

3418 E. 14th St. Fruitvale 5549

$100 CASH—$30 PER MO.

3 and 4 room mod. bung., brkfst. nook, shower baths; 82nd ave. and Dowling st., 1 block to city trans. R. A. Johanson, owner. Merritt 4058.

$300 DOWN

To reliable party. Almost new 5 room bungalow, stucco front, modern to the minute; convenient to school, stores, cars and S. P. 2563 64 ave. See owner at 4075 Brookdale ave. Fruit. 6643M.

$390 DWN., $35 m.; 4 r. bung., $3950. O. 1666.

$500 DOWN—5-rm. bsmt.; garage; large lot; 10 min. to Bdwy.; 2420 11 ave. Easy terms, own., F1814W.

$400 DOWN payment will buy new up to date bungalow, never occupied, at 2769 78th ave., Oakland; very cheap, balance like rent. Communicate with owner, C. S. Alden, 214 Front st., San Francisco.

$1060—$150 cash, $15 month; 3 room house, ¼ acre ground, East Richmond. P. O. Box 1765 Richmond, Calif.

$3150, E. Z. terms; 4 rm. mod. new bung., gar.; nice lot, near Parker sta. on S. P. See Glasgow, 73 ave.-Foothill. Elm. 1002.

$4250; $400 Cash, $40 Mo.

New 5 rm. mod. bung., hdwd. flrs. throughout, built in bath, magnisite sink, buffet, gar., fine district, near S. P. and cars. Mr. Peter, 4764 E. 14th st. Fruit. 3765.

4 RMS.—LOOK! $2200

Near E. 14th and 38 ave. Snap. Call 4145 Foothill blvd.

5-ROOM Span. bungalow, hdw. floors throughout; good dist. in East Oak.; latest features. Price $4000, terms. 1621 10th ave. Mer. 885.

5 ROOM house. 1½ story. North Emeryville; 50x100, high basement and attic; $6000. Phone Pied. 4035

6-R. MOD. ONLY $4750

Just think what a bargain; all built-ins; hdw. flrs, throughout; basement; garage; lot 40x120; 1 block to cars near Melrose sta.; good neighborhood; terms. Call 5014 E. 14th st. or phone Fvale. 2461 day. Evenings, Elm. 2705.

6 RM. furn. bung. nr. Park blvd.; take auto as part pay. Elm. 1902.

7 ROOM house furn. on 8th st. A snap, $3500. Lake. 2252.

8 ROOMS, HIGH BASEMENT MODERN, BERKELEY. $4000, EASY TERMS. PHONE P.3367W.

10-ROOM HOUSE $2500

Old estate home near Mills College, 2 blocks to transportation; can be made into 2 apts. $250 down, $35 a month buys it. Hurry. Take S. P. Melrose train to Seminary station. 5801 Bond street.

41A HOUSES WANTED

AT ONCE, 4 or 5 rm. old cottage; E. Oak., from owner only, on terms. Address Buyer, 1224 E. 14 st.

A SPECULATOR will pay cash for any Eastbay bargains. Oak. 1209

A HOME close in. Oak. 2659

CASH for your bargain immediately. HENRY Z. JONES, Oakland 3480.

EQUITY in 6 room home furnished or unfurnished, give full details. Box M 126977 Tribune.

HAVE BUYER for 4 or 5 room house; west Berkeley. Berk 2276.

I AM here from the south and want to invest in Eastbay property, large or small. Send me description if price is right will pay spot cash and close at once. Box S23617, Tribune.

TRADE car for equity in lot or bungalow. Ftvl. 4068.

WANTED to buy in Oak. or Berkeley, 7 rm. cement bungalow, garage; nr. school, street cars. State price, particulars; prin. only. Box M146375, Tribune.

WANTED—A 4 or 5-room house, $150 down and good monthly payments; principals only. Box M-140274, Tribune.

WANTED—New 5-room stucco bungalow, close in; prefer 4th ave. dist.; will pay $6500 cash. Box M-140301, Tribune.

4 OR 5 rm. bung. Upper Fruitvale, $3750-$4250, $500 cash. Ftvl. 5418. 2518 Hopkins st.

4 OR 5-rm. bung., in good location; have good 5-pass. tour. first payment. 3051 60th ave.

5 RM. bung. Can pay $500 down; in North or East Oakland or Berkeley. Lake. 2252.

42 BUS. PROPERTY

AA— BIG INCOME

SMALL INVESTMENT

Park Blvd. dist.; 15 rm. house, 6 rms. now rented for $68. Separate grocery store bldg. on property, doing good business; 4 private garages, shed for 6 more. Large lot. Price $10,000 and only $3000 down. See R. N. McKinnon forenoon only. White & Pollard 1300 Webster st. Lakeside 2700.

BUSINESS BARGAIN

An unsurpassed opportunity, 6 stores situated in beautiful modern building, and one vacant lot that can be improved. Transfer corner. Bonded 5-year leases. Income over 10% on $62,000. Can be bought for the very low price of $42,500. Will net big returns on your investment and a re-sale at a profit is assured.

WALTER HARDMAN & CO.

410 15th St. Oakland 6392.

BUSINESS—APT. SITE

45x114, on Grove, in one of best bus. dist. in Oak. S. F., Oak. and Berk. transp. Price right for quick sale. Owner, 748 53d st. Ph. Pied. 925J, day or eve.

BARGAIN for cash, $6500. Good income property. Two five room mod. bungalows in Alameda, near all transportation. By administratrix. Phone F. 5090W.

DOWNTOWN business property. Must be sacrificed at once. Bet. Franklin and Bdway. 414-422 10 st.; convenient terms. Lake. 6493.

FOR E. 14TH ST. BUSINESS PROPERTY—SEE US

Fine lot near 65th ave. on E. 14th st.; $77 front foot. Can you beat it?

Foothill Blvd. Business Prop

100x125, near store on blvd. Price $30 foot; only $500 cash. Will subdivide. A real buy on the boulevard.

R. S. McHENRY CO.

1433 Franklin st.—Oak. 1962.

7920 E. 14th st.—Elm. 2375.

LOOK AT THIS

50x100 business lot on San Pablo ave., $2250. Your last chance. Box M140868, Trib.

LEVEL Broadway corner, 212 feet of street frontage, $15,500. Cash talks. Piedmont 1913W.

NEED THE MONEY

E. 14th st., corner, $100 foot; close in. Fuit. 519.

ONE OF THE FINEST

Pieces of business property on Piedmont ave., in heart of business district at a bargain. H. M. FULMER, 1528 Franklin st. Oak. 2412; eves. Pied. 9440J.

TELEGRAPH AVE.

Brick building 3 stores, 12 apts. Income over $10,000 yearly. If you have $50,000 cash for good buy and will assume, see us.

Albert E. Norman 380 15th St. Oakland 998.

42A—BUSINESS PROP WANTED

IN BUSINESS locality, not over $10,000. Call 2211 Telegraph ave.

WILL BUY well located property suitable for conversion into income-bearing property. Will also consider old property in semi-business district. No inflated prices considered. Give full details. Box M126326, Tribune.

43 FLATS AND APTS

BIG SNAP—4 family apts., $15,000; income $205 per month. G. W. Harpot, 532 30th st.

43—FLATS AND APTS. FOR SALE Continued

A— $10,000 INCOME

Here is your chance, a 50 room furnished apt. house, modern, 4 stores on first floor. Close to cars and S. F. transportation. This property is located in the center of a bustling business district. If you are interested in a proposition to multiply dollars come in and see us. Enq. 1415 46 ave. Fruitvale 3556.

AA— $1000 HANDLES

Lower flat, 5 rms., upper 4 rms. and sleeping porch; lot 45x120; double garage. Income $70 mo. Only $5750. 4566 E. 14th st. Ftvl. 111.

ALICE STREET PICK-UP

Nr. Lake and Museum; 36x150, inc. old imp., $80 mo., bank loan $7200; price $15,000. L. 7392; 2212 Telegraph.

A FLAT BARGAIN

Pair 5s. North Oakland; near Key. Inc. $80; $7850. Non-resident owner says sell. Winsor, O. 3657.

Clifton, Nr. College Car

Cement bungalow, 3 bedrms., brfst. rm., garage, $6500, terms.

Albert E. Norman 380 15th St. Oakland 998.

CLOSE-IN NEAT FLATS

5 and 6 room, central, attractive, modern; large lot 50x125; rents $85 mo. Price $7500, terms.

HULIN, with MEADER

406 11th st., opp. T. & D. Oak. 6508

FLATS

Near 41st-Telegraph, 4 and 5 rms., fine condition, garage 2 cars; will produce $100 per mo., $10,000.

Albert E. Norman 380 15th St. Oakland 998.

GOING EAST

Must sell high grade apartment near lake and all transportation; 1-3, 2-4, 1-5, $23,000. This is good. Phone Lakeside 4736 for appointment.

GRAFF-WINLUND CO.

1761 Franklin St.

INCOME BIG—PRICE LOW

16 rooms, 7 apartments; completely furnished. Income $198 per month. Price $10,000. Only 4 blocks from lake.

KAAR-GOODIN CO.

388 17th Street.

Phone Oakland 1424.

IF YOU WANT

A real buy in flats, let us show you these 5 and 6 rooms, near 4th ave. and East 12th st., and get the price. Very low.

Sternberg & Huddleson

1429 Broadway. Lakeside 2624

LOSE NO TIME

in grabbing these snaps—A-1 flats, $9000, inc. $120; Piedmont bung., $750 down; 4-4s, high class, close in, $21,500. See Mr. Williams.

HARRY C. KNIGHT

1426 Franklin.

MANSION

NEAR LAKESHORE AVE.

Cor. cement house, rec. hall, liv. rm., din. rm., mahogany woodwork, brkfst. rm., maid's rm., bath, basement, furnace, heater, 4 bedrms., 2 baths, dressing rm., marine view, near Key Route and car.

Albert E. Norman 380 15th St. Oakland 998.

MODERN SUNNY FLAT

[illegible] Owner. Merritt 2602.

NEAR LAKESHORE AVE.

6 rm. cement bungalow, 3 bedrms., furnace, heater, gum woodwork; garage 2 cars, a beauty, 3 blks. Key Route, $3000 first payment.

Albert E. Norman 380 15th St. Oakland 998.

ON TELEGRAPH AVE.

Two buildings, 4 apartments, double frontage, $15,750. Winsor, O. 3657.

PRICE REDUCED

Make offer on these modern flats. Eleven rooms; hdw. floors, etc. Owner leaving and anxious to sell; between Piedmont and Broadway; close to transportation. See R. N. McKinnon, forenoons only.

WHITE & POLLARD,

1300 Webster St. Lakeside 2700.

PIEDMONT

2 story cement, with rec. hall, liv. rm., dining rm. in mahogany, 3 bedrms., tile bath, basement, furnace, garage 2 cars. Close to new Key Route; $11,500; terms.

Albert E. Norman 380 15th St. Oakland 998.

PAIR FLATS

5 rms. up., 5 rm. down; lot 50x100. Income $50 per mo.; sacrifice for $4750, half cash, balance flat loan

QUINTAL REALTY C

8308 E. 14 st. Elm. 1590.

PR. 6 rm. flats and 3 rm. r. cot. Furn. 1 flat and equity $1500, bal. $3450. 2437 Edwards, near Dwight, Berk.

$5000 INV. makes $230 mo. O. 1666.

Speculators, Attention

1569-1571 34th st.; 2 4-room flats; lot 75x100; bank loan $2000; best offer takes them. Call for Mr. Olson, Oak. 2142, or Lake. 8291.

$5000 CASH, bal. like rent. New apt. house, E. of Tel. one blk. to all trans. Inc. $210 mo. Call Mr. Ellis, Oak. 2142 or Pied. 5837J.

$2500 CASH, bal. to suit. Duplex bung., Lake dist. Inc. $120 mo. Tel. Mr. Ellis, Oak. 2142 or Pied. 5837J.

$4000 CASH, bal. like rent. Beaut bung. court, Lake dist. Call Mr. Ellis, Oak. 2142 or Pied. 5837J.

31ST, NR. GROVE

1 story 5 rm. rustic, $1000 down, $60 per mo. $5000.

Albert E. Norman 380 15th St. Oakland 998.

35TH near Tel., pr. flats; fine cond., $6000, terms; inc. $80. Stockton, 1530 Franklin, L. 2018.

4-4s—Inc. $200 m., $16,500. O. 1666.

43A FLATS WANTED

HAVE Clients with cash for flats or small apartments. What have you?

STANDARD REALTY CO.

220 Syndicate Bldg. Lake. 1268.

HAVE $1000 cash; want inc. O. 1666.

WANTED—Homes, flats and apartments for sale or trade. H. W. Walsh, 1126 Bayview ave.

44 FACTORY SITES

MARSHALL & BURKS

389 17TH STREET. OAK. 8262.

Will build factory building. Either lease or sell.

45 COUNTRY LAND

One line one month. $4.00.

CABIN Sites and acreage in Orinda. F. W. Enos, Berk. 9416J2.

FRUIT FARMS

Figs, peaches, apricots, plums, prunes, grapes, almonds; all garden truck, chickens; wonderful soil; gravity water in abundance. See Mr. Bertram, 1532 Franklin st. Phone Oakland 9314.

45—COUNTRY LAND FOR SALE Continued.

A BARGAIN—1 acre Hayward chick. ranch; new 4 rm. mod. home city water, elec., etc.; equipped for 500 chickens; $3500, $500 down. Lynch, 3502 Foothill blvd.

LAGUNITAS, Marin County — Summer house among pines, 3 rms., bath, large porch; beautiful view. S. Clark Berk. 4553J, or Lagunitas Sunday.

TO close an estate, 2½ acres, miles from Concord, improved, on highway; apply Albert E. Hill, public administrator, Lake. 2117.

46 REALTY EXCHANGE

One line one month. $4.00.

A TRADE BARGAIN

7 apts.; 2-story building; lot 50x100; located near 14th st.; present income $182.50, which can be increased. Will trade for small chicken ranch or farm. This is a bargain and will not last, so hurry. Call for Mr. Williams,

HAROLD J. COWDREY,

Manager.

PELTON-FAUSTINA

REALTOR.

13th at Harrison sts.; Oak. 2142.

Opposite Hotel Oakland.

ATTENTION!

I am forced to sell the equity in my new 5-room bungalow; hardwood floors thruout; cement exterior; level lot, close to transportation and schools; elevated bedroom, tile sink, inst. hot water heater, gas furnace, garage; will trade for auto, or clear lot. Box M180872, Tribune.

A 9 RM. mod. Lakeshore home; price reas.; clear, as first pmt. on apt. hs. in good locat. Ph. Mer. 4886.

BUSINESS PROPERTY

Store completely equipped for restaurant with 11 furnished rooms upstairs. Will exchange the complete property, or furniture and fixtures and lease bldg. You can make big money in this place. Owner, 515 18th st. Oakland 4226.

BY OWNER

3 acres on main highway, suburbs of Hayward. Thousands pass daily. Ideal auto camp. Will trade for Oakland real estate or will lease. Oak. 925. Mr. Wenandy.

BARNUM & CO., THE EXCHANGE EXPERTS. 1ST NAT. BK. BLDG.

EXCHANGE — Beautiful Piedmont home near Key trains, val. $10,000 for business or income. Owner, Oak. 218.

EQTY. 6 r. stucco and car., Berk., for smaller place E. Oak. Will sell. 2806 Mabel.

FOR MODEST home or for lot; fertile, undeveloped land. 3907 Midvale ave.

INCOME—5½ ac. orchard, 5 rm. h., gar.; 4 chick. h., well, elect. pump; nr. elect. ry.; 18 mi. Oakland. $6500, terms or exch. Putnam, Walnut Creek.

FOR EXCHANGE

20 acres, 4-year-old vineyard; near Atwater; small house, large barn, pumping plant; will exchange for house in Oakland.

13 acres berry land, clear, in Mendocino county; no improvements; will exchange for lot in Oakland or Berkeley.

52 acres fruit ranch in Santa Cruz mountains. Three sets of buildings, implements; clear. Will exchange for Oakland business property.

If you have a small amount of money or a house in Oakland, I can place you on one of the finest ranches in Merced Co., making a good income and the place [illegible] this.

If you want an exchange and a square deal, see Thos. A. Olsen, Exchange Department, MYRAN BROS., INC., 1916 Broadway, Oakland. Phone Lakeside 8400.

FOR EXCHANGE

5 acres nr. Santa Rosa, 6 rm. bung., 2 chicken houses, 1800 pullets, full equipment, $7500. Mtge. $1800; trade for residence, East Oak.

5-rm. new bung., Berkeley, gar., trade equity for bldg lots.

1923 Rickenbacker tour. car, trade for bldg. lot, East Oak.

6 family apt., Teleg. ave.; trade for bung. or small ranch. Owner ill. See Mr. Fagan or Mr. Byrne.

FRED T. WOOD CO.

417 15th st. Phone Lake. 243.

FRUITVALE BUNGALOW

6 large rooms, full cement basement, only 1 year old. Large, level lot. Price $5750. Will exchange equity of $2550 for clear lots, Dimond district preferred.

KAAR-GOODIN CO.

388 17th Street.

Phone Oakland 1424.

FOR Oakland property, 40 acres fifteen miles from Fresno, Madera county, 20 acres alfalfa, 19 acres in young Malagas, Thompsons, apricots, house, garage, tank house, electric pumping plant, tractor, implements. Box M 140568, Tribune.

DUPLEX—Fine location. Take lot or bungalow. Winsor, O. 2657.

MUST SELL or trade my equity in new 5 rm. mod. stucco; hdwd. flrs., tile bath, sink, garage; fine view; close in, for clear lot or cash. Box M144576, Tribune.

PRINCE ST., 1833, at Grove st.—6 rooms and sleeping porch, $4500. Will accept lot or lots. U. S. Realty company, 3267 Adeline st., South Berkeley.

PROPERTY for sale and exchange; city and country. Also have cash buyers. H. W. Walsh, 1126 Bayview ave.

SPECIALIST

IN EXCHANGES

Chicken ranches, orchard RAMOS homes; homes, flats, apartments, business properties, leases. See Ramos, 1517 Franklin st., Oakland, Lake. 1285.

SEE us for exchanges in apts.; we match anything.

HARRY C. KNIGHT, LAKE. 10314, Mr. Mendenhall, Exchange Dept.

WANTED—Duplex bung., Lake dist. Have fine lot as part pmt. Tele. Mr. Ellis, Oak. 2142, or Pied. 5837J.

WILL TRADE

My ¾ acre and small house as part payment $2750 for a house in Fruitvale, Elmhurst, Oakland or Berkeley. See us at 1517 Franklin st., Oakland. Phone Lake. 1285.

WILL TRADE

My chicken ranch in Hayward $3500, for a house and lot in Oakland. Phone Hayward 32 or call 698 Castro st., Hayward.

WANTED—5 rm. up to date bung. in Pk. Blvd. dist., for fine bldg. lot in Lake dist. as part pmt. Tel. Mr. Ellis, Oak. 2142, or Pied. 5837J.

WANTED—Bldg. lot as part pmt. on beaut. 7-rm. two-story home, Lake dist., near all trans. Tel. Mr. Ellis, Oak. 2142, or Pied. 5837J.

8TH AND WASHINGTON

2 stores and 15 rooms upstairs; income $2400 per year; bonded lease. Will exchange for clear lots or home in Oakland or San Francisco. See Mr. Thos. A. Olsen, Exchange Dept., MYRAN BROS., INC., 1916 Broadway, Oakland. Phone Lakeside 8400.

14 RM. MOD. APT.

Hdwd. flors, extra good fur.; clrs. $160; close in, S. P. Fine value $2250. Trade car, bungalow. Mrs. Von, 1522 Franklin st.

1A, fruit, modern, poultry, city water, elec., 1½ mi. P. O. Hayward $3750 terms; exch. Fr. 3881J.

5 AC. chicken, fruit ranch, complete. Trade for apartment. L. S. Pratt, 1147 E. 14 st., San Leandro.

42 A. clr. for bung., assume, O. 1666.

DOBLE BOOKS OUT OF TRIAL

SAN FRANCISCO, June 20.—District Attorney Matthew Brady and State Corporation Commissioner Edwin Daugherty are restrained by an order of the United States district court from using the books and files of the Doble Steam Motors Corporation in the prosecution of the heads of the company for alleged violation of the "blue sky" laws.

The books were seized by the commissioner after complaint had been made that the corporation had sold stock in California amounting to approximately $300,000 in excess of the amount validated by the corporation permit.

The temporary injunction was in response to a petition by the defendants which also asks $3000 damages for the time and trouble consumed in attempting to obtain possession of the books. A similar petition was denied by Superior Judge Roche ten days ago. The new action was filed in the federal court on the grounds of diversified citizenship, the Doble Company being under a Delaware charter.

KILLED CHASING MEAL.

GRAND JUNCTION, Colo.—Chasing a chicken he was going to kill for dinner, Henry Behman fell on his hatchet, cut an artery and bled to death.

Judge Reunites Warring Pair by Quoting Maxim

LOS ANGELES, June 19.—"Yesterday is dead—forget it; today is here—get busy," boldly proclaims a calendar on the wall of Department Three—the divorce department—of Superior Court.

Using it as his text, Judge Thompson indulged in his favorite recreation of re-uniting warring couples.

Martha M. Marsh had sued R. L. Marsh for divorce on the ground that he had confessed infidelity to her. Marsh, although he did not contest the case, was in the courtroom, and on the stand admitted the charge. But there was no corroboration, and under the law such a charge cannot be proved merely by confession. Thus no divorce decree was possible.

"Do you think you could make good if you had another chance?" Judge Thompson asked Marsh.

"I certainly could."

"And do you think you could give him another chance?" the court asked his wife.

"I could try," she answered.

Pointing to the calendar Judge Thompson said:

"There is a motto for each of you. For you, Mrs. Marsh, 'Yesterday is dead—forget it.' And for you," turning to Marsh, "'Today is here—get busy.' Decree denied."

Thus the suit was ended and the Marsh family walked out together.

CLUBHOUSE LOAN ASKED

Plans for the erection of the clubhouse of the Oakland Business and Professional Women's club will be rushed as soon as a loan of $60,000 is obtained on the property at Webster and Fifteenth streets, according to announcement made at the weekly luncheon for members yesterday by Dr. Lillian Shields, president of the Business Women's Holding Company. The preliminaries to obtaining this loan were launched during the session, with the subscription of $3000 by members.

The new downtown structure will be two stories with basement, mezzanine and roof garden. The auditorium will have a seating capacity of from 350 to 400 at luncheons and dinners. A lounge on the first floor will be 21x24 feet. The cafeteria on the second floor will accommodate 150 at tables. Four offices will be arranged on this floor. The roof garden will be 12x44 feet.

Since purchasing the clubhouse site it has increased $25,000 in value according to Dr. Shields.

"Boost Oakland Week" will be observed at the club dinner Thursday evening next. The Oakland Chamber of Commerce will provide the speaker and the Oakland Real Estate Glee Club furnish the music. Dr. Jennie E. Spencer of Los Angeles will be a guest of honor.

BALDWIN IS NOT GUILTY

After deliberating for 45 minutes the jury trying Edward P. Baldwin, son of Commander E. P. Baldwin of the Salvation Army, on a charge of manslaughter growing out of the death of Phyllis Charles, nine-year-old school girl, returned a verdict of not guilty.

Baldwin was alleged by the prosecution to have been cutting the corner of Fifty-fifth and Grove streets when his car struck the girl as she was returning to her home from school. Testimony was presented by the defense to show that Baldwin was attempting to swerve his automobile to avoid striking the child and that she ran directly into the path of the car.

The case was on trial before Judge L. S. Church for a week. Baldwin's father and mother, wearing the Salvation Army uniforms, sat with their son throughout the trial.

Wanderer Given 10-Day Jail Sentence

HAYWARD, June 20.—Lee Anderson, a wanderer, was sentenced to ten days in the Alameda county jail by Judge Jacob Harder Jr. yesterday. The defendant, arrested on a charge of disturbing the peace filed by Daniel Cline, pleaded not guilty, but the jury thought otherwise.

Berkeley Unable To Handle Large Fires, Chief Warns

BERKELEY, June 20.—That Berkeley is not adequately equipped to handle big fires was the warning given last night by Fire Chief G. Sydney Rose in addressing a fire prevention meeting held by the Northbrae Improvement association at the Northbrae Community church. Need of more apparatus was told by the fire chief, who also pointed out fire dangers in the Berkeley hills. More caution on the part of householders in eliminating fire menaces was urged by the chief.

Other speakers last night were Jay W. Stevens, California state fire marshal, who presented a fire protection motion picture and movies of the Berkeley fire of last year; City Manager John N. Edy, who told of fire prevention work being done in the hills; John H. Schively, secretary of the Insurance Federation of California, and A. Hodgkinson, manager of the board of fire underwriters of the Pacific.

More than 200 persons attended last night's session, many of them Berkeleyans who had lost their homes in the fire last year, and all residents in the hill areas which are threatened by the dry grass menace.

CANADIAN POSTAL STRIKE HITS EAST

MONTREAL, June 20.—The Dominion-wide postal strike seems to have met greatest success in the provinces of Ontario and Quebec, the two largest cities in the dominion—Toronto and Montreal—being hit hardest.

Reports from the western and maritime province today indicated that the men are remaining at their posts.

Halifax, N. S., and St. John, N. B., important ocean mail points, report the postal workers remaining loyal to the government and no tieup occurred.

In Moncton, N. B., an important railway center, employees went out but returned after a few hours and the congestion of mails was cleared up before last midnight.

In Montreal, a serious congestion has occurred and 200 postal workers on duty are unable to handle the large volume of mails addressed in French and English. Letter carriers are out to a man and no deliveries were made Thursday or this morning.

Police surrounded the general postoffice. Telegraph companies reported crowded wires and employees were kept late last night to handle the overflow of messages.

In Toronto, headquarters of the Canadian Federation of Postal Employees, two hundred strikebreakers were taken on and the mail

In the provinces west of Ontario was being moved.

In the provinces west of Ontario the workers remained on duty.

Missing Boy Returns, Unable to Find Work

ALAMEDA, June 20.—Walter Huston, 15, reported missing by his mother, Mrs. W. O. Huston of 336 Lincoln avenue Tuesday, returned to his home yesterday after an unsuccessful search for summer work in lower Alameda county, according to reports to the police.

FOOD POISON BAFFLES U. C.

ALAMEDA, June 20.—With six additional cases reported to the authorities this morning, bringing the total number of people affected to 29, police are still unable to solve Alameda's alleged poison food mystery. Lieutenant of Police George Daly, in charge of the investigation, said that police are now attempting to discover whether some concentrated purgative, instead of poison, may have been placed in the food.

Daly declared that medical authorities have told him that chemicals of this kind can not be discovered by laboratory tests. All of the cases reported to the police Daly said, show that the people involved were all taken ill in the same manner after eating the same type of custard-filled coffee cake prepared at a local restaurant and bakery on last Saturday. Laboratory tests made at the University of California and by the Pacific Chemicals company in San Francisco have failed to reveal the presence of any bacterial or chemical poison, Daly said.

Joseph Kecki, a baker who, according to authorities of the restaurant, made the cake, is being held on his own volition by the police. Kecki, who has repeatedly protested his innocence, told Daly, according to the police, that he wishes to be held until a complete examination thoroughly exonerates him.

An inspection of the restaurant was made by the authorities from the University laboratory and the state board of health yesterday.

Burn on Coat May Send Man to Jail

YUBA CITY, June 20.—Two criminologists aligned against one another will fight a battle to determine the fate of Clarence William (Jack) Ashford, charged with setting fire to his Tudor store on April 11 in order to collect the insurance. Ashford is being tried in the Superior Court here. E. O. Heinrich, criminal expert of San Francisco, has been retained by the defense attorneys and E. F. Clark, authority on guns and powder, also of San Francisco, is testifying in behalf of the prosecution.

Whether a scorch on the coat which Ashford wore on the night his store was burned was caused by the close proximity of an automatic revolver or by the heat from a bullet is the point on which the two experts are at variance. Clark testified that the shell used contained smokeless powder and that the bullet from which the shot was fired could not have been more than one-half an inch from the garment, bearing out the prosecution's theory that Ashford shot himself to divert suspicion. Heinrich [illegible] dence of smokeless powder, that the nature of the rupture in the coat leads to the conclusion that the gun was some distance away from the coat and that the scorch was caused by the heat of the bullet.

After the prosecution had completed its case yesterday attorneys for Ashford moved that the jury be instructed to bring in a verdict of not guilty on the grounds that the prosecution had not established the corpus delecti.

ROBBED GIRL A SUICIDE.

CHICAGO.—Robbed of money she had saved to buy a new dress and hat, Miss Esther Moleen committed suicide.

Oakland Lad Trapped On Precipice Rescued

Arthur Schwatka, 14, of 4120 Montgomery street, was rescued by guides and rangers yesterday from a cliff in the Yosemite National Park on which he had been marooned for twenty hours, according to Associated Press dispatches. Schwatka lost his way when he attempted a shortcut from a high trail to the floor of Yosemite Valley. He spent the night on a narrow ledge of rock. He was unhurt.

Schwatka, with Charles Collier, 15, of Mill Valley, and other boys from Oakland recreation camp in the valley started to explore the seldom used Anderson trail to Half Dome. Returning, Schwatka decided to take a shortcut, which soon found him on a ledge where he could not proceed in either direction.

The boy's shouts for aid attracted hikers on the trail, 1000 feet below, who notified government officials. Chief Ranger H. Townsley with Rangers Hoyt, Wagner, Rich, Green and Harwood attempted a rescue, but the place was so hard of access that night overtook them still hundreds of feet from the terrified lad.

The rangers camped all night shouting at frequent intervals to Schwatka to keep up his courage. When rescued at noon it was found that the boy had gone down more than 2000 feet before reaching a sheer precipice, which stopped him.

When notified of the rescue of his son, H. C. Schwatka, building contractor, declared that he had no knowledge that the boy was in the Yosemite Valley, but believed he was still at the Oakland Municipal Camp on the Tuolumne river, where he went about a week ago.

Money-Back Smith

THERE'S EXTRA WEAR IN THAT EXTRA PAIR!

SPECIAL! SPECIAL!

TWO PANTS SUITS AT $28

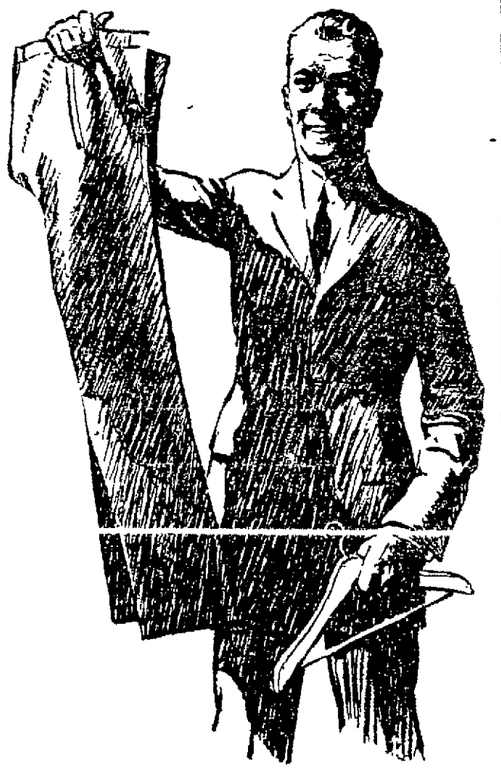

YOU CAN'T GET AWAY FROM THE FACT THAT THE

EXTRA PAIR TROUSERS

CUTS CLOTHES COSTS ALMOST IN HALF

THIS IS AN UNUSUAL

SPECIAL OFFERING

OF TWO-PANT SUITS FOR MEN AND YOUNG MEN

OF ALL-WOOL FABRICS

STYLED IN "PRINCE OF WALES" OR HIGH WAISTED MODELS FOR YOUNG FELLOWS AND CONSERVATIVE GARMENTS FOR MEN

SPECIALLY PRICED AT $28

YOUNG FELLOWS' PLAIN TOE TROUSER CREASE OXFORDS IN BROWN SOLID LEATHER $5.00

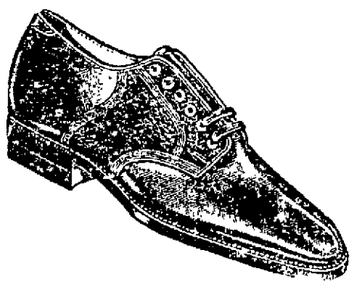

BOYS' WELTED SOLE SCOUT SHOES

In Brown Soft Leather — 10 to 13½ .. $3.25; 1 to 2 ..... $3.50; Rubber Heels. 2½ to 5½ .. $3.75

BOYS' WOOL MIXED HIKING HOSE ALL SHADES 50c

BOYS' KHAKI BLOUSES AGES 6 TO 16 $1.00

BOYS' CO-OP BLUE BIB Overalls 4 to 9 ..... $1.15; 10 to 16 ..... $1.25

ALL-WOOL Two Pants Suits FOR BOYS

AGES 6 TO 16 YEARS

NIFTY NORFOLK MODELS IN SEASONABLE PATTERNS OF TWEEDS AND CASSIMERES

SPECIAL VALUE AT $7.95

BOYS' KHAKI HIKING PANTS AGES 6 to 16 Yrs. $2.25

BOYS' BATHING SUITS IN COTTON $1.50 IN WOOL $2.45

YOUTHS' LONG CORDUROY PANTS SPECIAL AT $3.15

Money-Back Smith. COR. WASHINGTON & 12TH STREETS

"H" STAMPS WITH ALL PURCHASES

Rent you pay for this will BUY YOU THIS

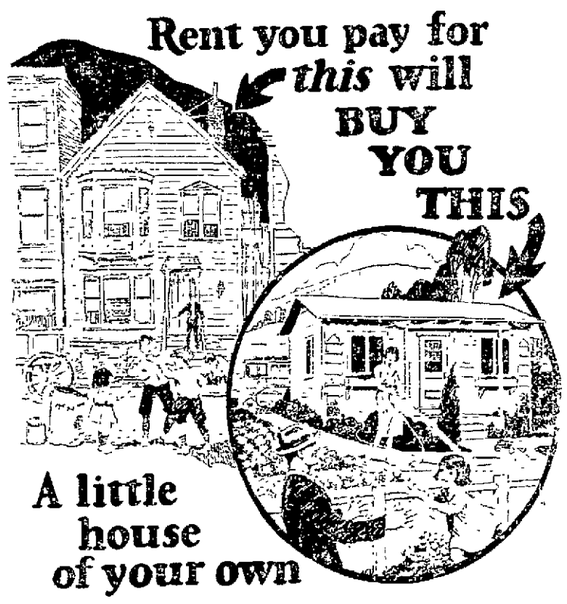

A little house of your own

In MILLSMONT you can put up a little one or two-room house. The money you would pay for rent will be saved and soon you will have a valuable home of your own.

$6 a Month Buys a Lot!

50x125 level. Rich soil. Water, gas, electricity, streets. On car line.

CALIFORNIA SUBDIVISION CO.

315 14th Street—Lakeside 9700

Office open daily till dark. Drive out Foothill Blvd. to Seminary Ave. Turn north. Or take "K" car directly to Millsmont.

In OAKLAND It's the ROYAL for SHOES

Leave It to the People— They Know!

It's the Wonderful Bargains offered here in Men's, Women's and Children's Shoes that has made this the Busiest Shoe Store in Oakland. Better get your pick early. All the Newest Styles are here at these Reduced Prices.

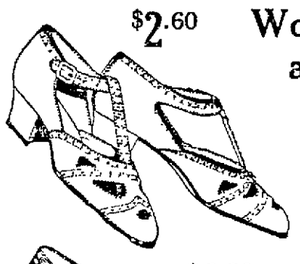

$2.60 Women's Pumps and Oxfords

Many new styles. Mostly short lines. Sizes to fit you. $5.00 to $7.00 values. On mezzanine floor $2.60

$6.30 Newest Creations in Fancy Pumps and Oxfords

Scores of styles. $9.00 to $12 vals. All sizes $6.30

$3.60 Women's Pumps and Oxfords

Newest styles, choice leathers and materials. $6 to $9 values. Mostly short lines. On mezzanine floor $3.60

$5.60 Women's Newest Styles Pumps and Oxfords

$8.00 and $10 vals. Regular lines $5.60

Men's and Young Men's Shoes on our Main Floor

$4.60 $5.60 $6.30

Newest Styles in All Leathers.

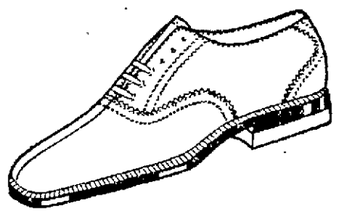

Boys' and Girls' Shoes on our Mezzanine Floor

Tan and Elk Hide Sandals 95c TO $1.75

Misses' Patent Cut Out Pumps $2.60

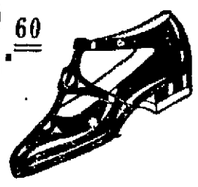

$2.45 to $3.45 In all Leathers

Large Group of Children's Shoes and Low Shoes, on table. Mezzanine floor $1.60

Royal Shoe Co.

"H" GREEN STAMPS Given

Corner 13th and Washington Sts., Oakland

47 **ALAMEDA**

MUST be sold at once; 5 rs.; large lot; Price $2200; $750 down; bal like rent. Jos Furtado., E. Oakland. Fruitvale 2425.

47 **BERKELEY**

Biggest Pickup In Town

This apartment building consists of 6 light, airy apts. of 3 and 4 rooms; large sleeping porches and 4 garages; built with cream colored stucco exterior and apple green trimmings on lot 50x125.
Each apt. has a new Spark range, water heater, hardwood floors thruout, built-in buffets and wall beds. French doors separate the living and dining rooms; 1 block to all transportation; walk. dist. U. C.; reduced from original price of $25,000 to $18,500 for immediate sale; $6200 cash will handle. Owner, 2441 Shattuck, Berkeley, bet. 8-5, or phone Berk. 7799.

FIVE ROOM mod bungalow in Berk. Bargain Price for quick sale $3950. Berkeley 7071J.

IF! IF!

YOU ONLY HAVE $2500 see this HOME and INCOME, close to U. C. and business. Income over $3500 (almost 20% on price).

See RUSH REALTORS
2074 Allston Way. Ph. Berke 5874

MODERN 5 room, garage; splendid location, large lot. Only $4000; $500 down $35 month. Jones & Dobson, West Berkeley Bank bldg., University and San Pablo, Berk.

MODERN [illegible] rooms large lot. A real buy. $4200; $600 down, $35 a month. Jones & Dobson, West Berkeley Bank bldg, University and San Pablo, Berk.

PRINCE ST., 1833, at Grove st.—6 rooms and sleeping porch, $4500; easy terms.

SAT. advertisements rent rooms Sun Send copy in Friday.

$9000—TERMS

10 room house near U. C. on business lot, 75 ft. frontage; lot alone worth the money. A great buy. Chandler & Miller, 2117 Dwight way, Berkeley.

47 **FRUITVALE**

SUNNY corner, 5 rooms; splendid view; corner Lynde and Sunset sts., 1 block east Fruitvale ave. Easy terms. Owner, 3001 Blossom street.

47 **HAYWARD**

A ONE acre income poultry orch.; 5 rm. modern bung., garage, elec., gas, water; fine location, close to E 14th car Wm. Frost, Box 96 Grove way, Hayward.

Chicken ranch, 2½ a.; 2000 pullets, 5000 gal. water a day guar.; write Box 234, Route 1, Hayward; nr. Castro Valley school.

FOR homes and ranches at Hayward see H. R. Robinson, 574 Castro St.

Ideal country home, 5 acres; 5 room house, large sleeping porch, pantry; electric light; open fireplace; ample supply spring water with tank and electric pump, running creek, plenty of wood; chicken house, brooder house; garage, 6 minutes from Hayward Apply owner, West Place, Woodrow avenue. Kelly Hill Hayward Principals only. Price $7500.

SNAP

[illegible] acre, city water, lights, gas and phone; $250 down, balance easy. W. H. Burchill, corner of Sunset blvd. and Castro, Hayward.

47 **SAN LEANDRO**

4 RM. MODERN house, new, near Durant factory in San Leandro; $3750, very easy terms. L. S. Pratt, 1147 E 14 st., San Leandro.

47—RICHMOND REAL ESTATE

IN RICHMOND—2 acres, house, garage, hen house; gas, electric; fine well, 110 ft. from San Pablo, on Wall ave. Terms. Address owner E. Hahn, Suisun City, Cal.

47—E. OAKLAND REAL ESTATE

MUST BE sold at once; 5 rs.; large lot; price $2200; $750 down; bal like rent. Jos Furtado, 1071 2? ave., E. Oakland. Fruitvale 2425.

50 **STOCKS—BONDS AND INVESTMENT**

WOULD YOU invest where it will double first year? Absolutely no risk, as tangible and permanent as Golden Gate. Monthly payments. Box 201 Fruitvale Station, Oak.

52 **MONEY LOANED**

A— MONEY TO LOAN

California Mutual Building and Loan Ass'n.
390 17th st., at Franklin
Phone Oakland 2408.

APPLICATIONS WANTED

We have $1000.00, $3500.00, $10,000.00, $50,000.00 to loan, flat 4 and 7%, real estate security. Also building money up $10,000.00. See Mr. Miller.

WHITE & POLLARD
1300 Webster Street.
Lakeside 2700.

ANY AMOUNT—AT ONCE ON IMPROVED REAL ESTATE

Wachs Bros
7TH FLR., OAKLAND BANK BLDG.

A— MONEY LOANED
Ralph A. Knapp, 391 17th st.

A. V. LONG LOANS ON real estate Largest and OLDEST ESTABLISHED CLIENTAGE IN OAKLAND. 1436 Franklin

A WIDOW has $7000, int. 7%; prefer apt. Box S30491, Tribune.

FOR LOANS CALL ON JAS. S. NAISMITH 103 BACON BUILDING

KOENIG & KROLL

Established 1879.
Loans on real estate. Contracts bought. Room 202 Bank of Italy bldg. Phone Oakland 258.

WE LOAN TO BUILD your home, also to complete home you have started or one already built. Long term loans. Easy monthly payments.

Building Loan & Finance Co.
1330 Webster, Oak 6292

52A—MONEY WANTD. ON REALTY

First deeds of trust on high class residence property paying 7% interest monthly in advance. Protected by Title and Fire insurance.

R. WHITEHEAD & CO.
207 First Natl. Bank Bldg., Oakland 1281.
ELLIS E. WOOD, MGR. LOAN DEPT.

WILL PAY 8% for temporary building [illegible] also want three two-year first flat loans $3500 each on new houses, 7%. Oak 1371.

WANT LOAN $8500, 7%, on new apartment bldg. in Lake dist. Just sold for $[illegible]. H. W. McIntier Co., 1527 Franklin st.

WANT $1000 first loan on business property worth $11,000. Will pay bonus for quick action. 515 18th st. Oak. 1226.

52A—MONEY WANTD. ON REALTY Continued

WANT—Private loan $2000, 7% on good home. Herrington, 721 11th St., Oak.

WANT $7000 on Piedmont home will pay 7%. Fritsch, O. 2034.

$2800 second deed of trust, 7%; good monthly payments, behind Oakland Bank first, at liberal discount.
$3250, first deed of trust, 7% interest monthy in advance; due in 2 years. Security new bungalow in 4th ave. district occupied by owner.
Ellis E. Wood, 207 First National Bank bldg. Oak. 1281.

$3000 flat loan on 1st deed of trust. New 6 room bung. of a better type in best dist. of E. O. Just sold for $5500 Chas. W. Lindquist, 4075 Brookdale ave. Fruit. 6643M.

$9000 wanted at 7% on close in modern apartment. Extra good loan. W. S. Gause, 808 Syndicate Bldg. Oak. 1654.

MONEY LOANED ON DIAMONDS AND JEWELRY

Tt California's largest pawnbrokers
DIAMONDS JEWELRY MONEY LOANED CALIFORNIA LOAN OFFICE WATCHES FURS
877 BROADWAY, OAKLAND, CAL.

54—MONEY LOANED ON PERSONAL PROPERTY, SALARIES, AUTOS.

AUTO LOANS

CONTRACTS PAID UP AND MONEY ADVANCED WHILE DRIVING. PAYMENTS REDUCED; CONFIDENTIAL; NO RED TAPE. ASK FOR MR. PHELAN AT THE AUTO LOT, 1970 BROADWAY. TEL. LAKE 6168. OPEN EVEN.

DO YOU NEED CASH

No long-drawn investigation; bring car, and money is yours; charges low; service good; also money advanced while car is being sold if desired, or will buy your equity. See us before you sell.
JOHNSTON LOAN & FINANCE CO., 2323-2329 BROADWAY; OAK. 1614.

QUICK MONEY—$15 TO $100
Anyone steadily employed without endorsers or publicity. 810 Chronicle bldg., 690 Market st., S. F.

LOANS — $10 to $50; confidential. 305 1st National Bank bldg.

THE San Francisco Remedial Loan Association, 932 Mission st., cor. Mint ave., opposite U. S. Mint. Phone Kearny 5349 Money to loan on pledges and diamonds watches jewelry and other articles of value at 1 per cent per mo
Money to loan chattels consisting of household effects, furniture, pianos etc, at 1 per cent a month on unpaid balance. 5 per cent fee. Transactions held confidential Chattel loans also made in Oakland, Alameda and Berkeley

55 **LODGING HOUSES**

FOR SALE OR LEASE.
One line, one month $4.00

A— 11 FINE ROOMS

On East 11th st. Rent or lease. E. J. HUGHES, 1530 Franklin, L. 2019.

APARTMENT HOUSE SPECIALIST. P. H. Lee, Realtor, 1740 Franklin.

LEASE and furniture of 6 apts. downtown for $1550. Easy terms. Oak. 2112

TO CLOSE Estate—Furnished, good income, fine location. Apply Pub[illegible] Syndicate bldg. Lakeside 2117.

$1400—18 RMS. APTS.

Rent $50. Ideal location; clearing $130 and apt., some terms. See Orcutt & Co., 207 Syndicate bldg., 1440 Bdwy.

$750—6 APTS.

Near City Hall; clrs. $50 and apt.; 1/2 cash; sickness. See Orcutt & Co., 207 Syndicate bldg., 1440 Bdwy

11 RMS., large yard storage basement; 20th and Webster, 2 year lease pickup, $900, terms F. H. Lee, 1740 Franklin.

17 RMS., gar.; best location; clears $150; $1600. Fruit. 6743M; 1419 51 ave.

12 RM hskpg., 20th and Franklin, $700. F. H. LEE, 1740 Franklin.

55A—HOTELS, APTS, ETC., WNTD.

DO YOU WANT TO SELL

We have cash buyers for hotels, apt. houses and rooming houses, lease and furniture. If you want to sell ring MYRAN BROS., INC., Lakeside 8400, and our representative will call on you.

56 **BUSINESS OPP.**

Advertising grouped by business as shown by first word.
One line, one month, $4.00.

AUTO REPAIR shop partnership; loc. Berkeley. Will teach trade and go 50-50 $300 cash handles. H HELM, 408 12th st, room 202.

BUSINESS BARGAINS

Service station; long lease; rent $50 mo. In East Oakland; $3000 will handle. Very good place.
Soft drink, cigars and lunches; rent $10 per mo.; 2 yr. lease, $1300. Good stock; $800 will handle.
Grocery and vegetables. Some place; $1500 stock, all new fixtures; rent $10. Price $2250, part cash.
All established business. Many other bargains. See Mr. Posner, with

H. W. McINTIER CO.
1528 Franklin St. Oak. 2112

BEAUTY parlor, 6 large booths, up-to-date equipment. Good location P. 447[illegible]

BUTCHER—Fine location with established grocery. Mer. 266

BARBER shop for rent. 12[illegible] 12 st.

BARBER or beauty shop, 165 11 st.

CONFECTIONERY, $6,000—Up to the minute, doing $180 per mo. Beautiful ice cream parlor; long lease; low rent 1st class location. See Orcutt & Co., 207 Syndicate bldg., 1440 Bdwy.

CANDY—Drink stand, small, 922 Washington St. Must be sold at once, Owner leaving for East. Call at stand Thur. eve. 6-7:30 or Friday, 7-9 or write Box [illegible] Tribune

CANDIES, light groc., etc., nr. school and park; rent $20 incl. 3 liv. rms. and bath; $400 handles 408 12th st., rm. 202

CANDY, cigars, groc. and lunches, sm. downtown store; terms. Nice little bus. Pied. 6433.

CLEANING and dyeing store, 7A press, del. car, good bus.; cheap for quick sale. 581 8th st.

CONCRETE Tile Mfg., a snap, $40-$12 day. 2420 Ashby ave, Berkeley.

DELICATESSEN, CANDY,

BAKERY—LUNCHES
Fine E. Oakland neighborhood; $28 to $35 day, rt. $30; 3 yrs. lease; $2200 handles. A fine opportunity. Mr. Von, 1522 Franklin st.

FRUIT, grocery, veg. mkt., busy corner, 2 trucks, $3300 bus. mo., a bargain. Call 2240 Russell st., Berkeley.

GARAGE, fully equipped, on main highway in East Oakland. Business is well established. Good building with possibilities of [illegible] and $3000 worth of equipment go with the place. Owner must sell on account of poor health. For further information write or call owners agents.

SHEALEY & GOARD, INC.
4800 East 14th Street

GENERAL store, mountain town; $7500 will handle. 801 Grand ave, L. 5987.

56—BUSINESS OPPORTUNITIES Continued.

GROCERY—New stock, splendid fixtures, fine location; 7 living rooms, partly furnished; 3 subrented to family for half of entire rent paid. Will sacrifice if taken within week. Invoice if wanted. 3602 Grove st.

GROCERY, Bungalow, confectionery and supplies; no competition. Sunny living rms.; small amt. cash handles. Mr. James, 5019 E 14 st.

GROCERY—Snap, liv. rms, lease. Will trade. Owner Lake 1146.

MEAT MARKET—long established, in good location doing cash business of about $2000 a month. Oakland 837.

PARTY—With $500 and services. Business will net $3000 and more annually. Phone Mr. Montgomery, Merritt 4000 for appointment.

RESTAURANT and grill in business district, seating 31 people. Receipts $40 a day. Good equipment. Large stock of supplies on hand. Two year lease. Price $1250. Worth double. See Mr. McCarthy with MYRAN BROS., INC., 1916 Broadway, Lakeside 8400.

RESTAURANT, complete equipment and furniture of 11 rooms. Will sacrifice on easy terms or trade for real estate, automobile or what have you? 515 18th st. Oakland 4226.

RESTAURANT
Doing good business, must be sold at once; easy terms. See owner, 2079 Broadway

RESTAURANT doing good business, cheap for cash; principal only. 2628 San Pablo ave.

RESTAURANT, snap. 192 6th st.

SPECIALTY Shop—A very modern attractive store in growing district, good business already established. Very attractive living quarters. Can give reasonable rent on [illegible] 1547.

SALES and service auto agency. Most popular low priced car bay district. $10,000 or less will handle. Investigate. This is A1. Owner, Box M140635, Tribune.

SCHOOL store, conf. and groc.; living rooms. 6021 Shattuck ave.

TIN SHOP

with complete set of tools and machines, benches etc. 1515 14 ave.

WOMEN'S ready-to-wear store, best location on Washington st. bet. 11th and 13th sts., will lease entire main floor including fixtures, for millinery, hosiery, sweaters or any lines that combine with women's apparel, or will lease separate departments. Box S23666, Tribune.

WHOLE or half interest in old established building concern which manufactures patented portable houses; present partner retiring because of illness. Lake 3018.

YOUR OPPORTUNITY

An established growing business for sale. Only one of its kind in Oakland. Ideal for either man or woman or both. Profits last year over $4500. Profits first 5 months this year $2400 above expenses. No merchandise to sell. No charge accounts, money always in advance. Customers are the best people in town. Can furnish best bank references as to our reliability. Must sell on account of other business. Price $3500 cash only. Act quick. Write Box M140905, Tribune.

56A—BUSINESS OPPOR. WANTED

GROC bung., E. Oak.; must stand strict investigation be bargain Owners only. Box M140891, Trib.

SMALL—soft drink and conf wanted Box M142265, Tribune.

[illegible] wanted Box M-142275, Tribune.

SCHOOL store wanted; principals only. Box M146966, Tribune.

WANTED—Good meat market, owners. Box M 140701, Tribune.

60 **MISCELLANEOUS**

FOR SALE
Advertising grouped by article as shown by first word.
One line one month, $4.00.

ALAMEDA

Lincoln school wrecking, 100,000 ft. best lumber, flooring, T & G. rustic, doors, windows, cabinets fancy finish, plumbing, pipe fittings, large heating plant radiators complete, for hotel, apartment house or factory. Three blocks new as well as used bldg. material. Guarantee save you half. Delivery free. Dolan Consolidated Wrecking Mill, Lumber and Building material. 2149 East 14th st. and northeast and northwest corners East 12th st. and 22nd ave., Oakland. Phone Merritt 111.

BICYCLES, new, used, $10 up repairing, wheel goods. Harrell, 2014 Telegraph L. 6021.

BABY buggy, white wicker, reas. price. 1428 Jackson st., apt. 8

BICYCLE, dbl. bar Savage; new tires, paint, $15. 2312 San Pablo.

BABY carriage, Whitney model, ivory finish. 1808 40 ave

Baby buggies, Patricio's, 10415 E. 14

B. BUGGY, good cond. Mer. 4051.

BICYCLE $10—2312 San Pablo.

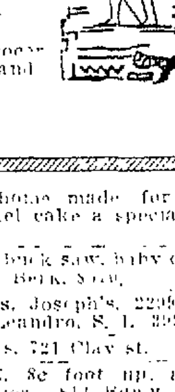

CAKE quality home made for all occasions, angel cake a specialty. Pied. 5219W.

CROSSCUT saw, buck saw, baby carriage, go-cart. Berk. [illegible]

CHERRIES, reas. Joseph's, 2295 E. 14th st. San Leandro, S. L. 292W.

FORD motor reas. 721 Clay st.

GARDEN HOSE, 8c foot up, also belting, all sizes. 813 Bdwy.

GAR., $55 up. 1701 E. 12th st. M 124

LUMBER 1x4 rwd. T.&G., $35 M. 1x4 flooring, $35, 1x8 rustic, $35; 1x10 cove rwd. rustic, $40, 2x3 to 2x12 dimension, $25; material for 10x16 garage, $27.50.
RISCHMULLER LUMBER CO
7919 E. 14 St. Elm. 1716

LUMBER—4-room house, $50; rustic $20-$25; 2x4, 2x6, 2x8, 1x12, 6x6, 4x6, $16-$18. See wrecker on the job, corner 3d and Washington sts.

Mill blocks, heavy, $8 cd. Mer. 3982

MANURE, etc. Trinidad, Pied. 5314W

PAINT OF QUALITY SOLD AT FACTORY

Save 20% to 50%, everything guaranteed. Outside white, $1.65 gal.; linseed oil paint, white and colors, $2.27 gal.; flat white, $2.50 gal.; velvet gloss white enamel, $2.65 gal.; porch paint $2.75 gal.; oil and creosote shingle stains in 5-gal. tins, 80c gal.; brushes, varnishes, etc., priced low. Don't be fooled, first use sample of our paint by side of any other.

GIBSON PAINT CO.
Factory, 1615 E. 12th st.; Mer. 2689.

PLAYGROUND equipment complete, $50. Pied. 1022.

SHOWER SPECIAL

complete, including curtain, $8.70, water heaters, $9.75. Gus Thaler, 7th and Franklin sts.

60—MISCELLANEOUS FOR SALE Continued

ROYAL cherries, 1235 102 ave.

SEWING MACHINE SALE

7 drophds., $10, 47, $5 to $38. Sewing Mach. Storage Co., 623 14 st.

SEWING MACHINE

1st class cond., cheap for quick sale 1228 Excelsior ave., eve.

SEW machines, new, used, $5 up, rented, repaired Fruit. 5399; 8824-9251 E. 14th.

SASH, doors, lowest prices, good quality. Let us give estimate Kavanagh Bros., 1151 E 12 st. M.4107

SINGER good $17.50 614 14th st

WALL BED, Rip Van Winkle; like new; reas. Mer 2211

60A—MISCELLANEOUS WANTED

AA—CLOTHING BOUGHT

$7 to $30 for men's suits, ladies' clothing, guns, jewelry. Call any time. Golden West Clothing Co 529 8 st., near Clay, Lake 4185

BABY CARRIAGE wanted Box M140752 Tribune.

BOOKS bought by Hardy. Lake 7559

BUY ANYTHING. Will call, O 6741

CLOTHING and old gold or silver Bought. Clay st. Clothing co., 741 Clay st., Lake 2574

Diamonds and gold wanted for making jewelry.
H. Loeb, Manufacturing Jewelry 467 13th st Rooms 26 and [illegible]

FOLDING white enamel operating table with pad. Fruitvale 108.

MEN'S second hand clothes. Lake side 4587; 711 Clay st

62 **BUS. EQUIPMENT TYPEWRITERS ETC.**

FOR SALE—REPAIRED

CASH REGISTERS, SCALES ETC 381 12th street Oakland 70.

DESK EXCHANGE Buy and sell all kinds office furniture Parish Furniture Co., 557 12th Lakeside 1259

DESK, chair and filing cabinet at exceptional low price. 516 13th

DESKS, roll top, flat; typewriter, files, used. 1529 Webster.

ICE box, butcher's. Ftvl 3622

ROOT BEER barrel, candy jars, new, very cheap 1622 Grove st

SCALES All bargains, easy terms Rebuilt Dayton Angldlle Toledo scales 324 12th st., opp Stadium Garage, S. & F. R. Gray

SAFE for small business; cheap, 1526 Franklin.

SAFE, used, good cond. Box M163651, Tribune.

SODA fountains equip. 481 7th st

STORE office fixt. H.M.B., 735 12 st.

TYPEWRITERS large selection, all makes, used, rebuilt; easy terms. We rent, repair. Oakland Typewriter Exch., 581 16th st. O. 92 0.

TYPEWRITERS RENTED — Factory rebuilts, all makes, sold $5 month up. Bay City Typewriter Co., 1524 Franklin. Oak. 4993.

TYPEWRITER, Corona, slightly used, good as new, $25 including case. Merritt 3979.

65 **HOUSEHOLD GDS**

FOR SALE—REPAIRED
Advertising grouped by make as shown by first word
One line one month, $4.00.

BRAND NEW

Up-to-date furniture of 4-room cozy [illegible] Grove st.

BEDS—"California" wall beds solve the sleeping prob., apt or home. $26 up. 165 13th st Lake 1186.

BEDRM. set., 5 pc. B.I. maple, $70; wlnt. din. set, $55. 1818 San Pablo.

BEDS, springs, pillows, new mattresses at factory. Stromgren & Son, 832 27 st O. 3341.

CHESTERFIELD SETS

3-pc., full size velour, $105; mohair $175. Pied Furn. Co., 3863 Piedmont ave. Tel. Pied 9140.

CHRISTIANSEN Uphol. Co. sells chesterfields and furn. for less 2624 San Pablo. Lake. 5440.

CURTAINS and drapes. Silk, velvet. Overstuffed and mahogany furniture. Pied 6022

CHAIR, wicker and combination wicker fern stand-bird cage. 831 16 st.

CHESTERFIELD sets made to order, filling guar. 875 31st. Pd. 3225.

CLEANER Hotpoint, just like new, $14.50. 1701 Bdwy.

CHESTFLD. Beds, wal. din'g set $94.

DRESSER, chiffonier and gateleg table, mahogany; also misc. 2816 Summit st., near 28th st. Mornings

DINING ROOM SET. 547 40th st.

DAVENPORT—2345 Valdez St.

FURNITURE—We sell more fine furniture than any store in Oakland of our size. Why? Better quality at moderate prices. Fine Chesterfields made to order. Used furniture taken in exchange. Open evenings.

LAFFERTY'S
2148 Telegraph ave. Lake. 2428.

FURNITURE, 12 rooms of it. Suitable for rooming house, includes all drapes, floor covering and a new $270 Rudd heater.

$1200

Can be seen at 2531 Bancroft way, Berkeley, between 9 a. m. and 1 p. m., or call Berk 353.

FURNITURE — 3-piece Chesterfield suite; brand new; $85, 3 pc. mohair suite with fireside chair, $167.50, solid mah. davenport tables, $13.50. Other bargains W. H. Edwards & Sons, 487 20th street; bet. Bdwy. and Telegraph

FURNITURE—By private party, almost new, gas range, water heater, gray bed and springs, 9x12 genuine Wilton Rug, cutting table. Pied 9317

FURNITURE, four room flat, will sacrifice Phone Merritt 2469. Call at 1201 E 15 st., 6:30 to 7:30 p m.

FURNITURE — Enough for 5 rm house; pieces if desired. Ftvl 5505, 4120 E. 14th st.

FURNITURE of 7 rm. flat for sale. 2318½ Bancroft way, Berk

FURNITURE sacrifice, full line new and used. [illegible] 2921 San Pablo.

FURNITURE, new and second hand, cheap. W. J. Daly 1300 E. 14th st.

FURNITURE—Big lot. 735 12 st.

FURNITURE and rugs 591 7th st.

FURN., used, 2017 San Pablo, L. 2172

GAS, coal and wood Wedgewood, just like new, $30, Garland gas water heater, $10; 1061 W. 11 st.

HOOVER Spec., like new, $35; cost $74. Apt. 5, 2101 Telegraph

KITCHEN and bedroom furniture, cheap. 78 [illegible] 29th ave.

MATTRESSES, 40 lb. floss felt $14.95; 40 lb. cotton $8.95; also remade, day serv. 569 16th st. Lake 6096.

MAT., floor lamp, beds, gas stove, din. table, chairs, kit. cab, etc. 3068 Foothill blvd. Fruit. 65[illegible]

Navajo Rugs—Genuine

Trader from reservation Bargains 1328 San Pablo ave., El Cerrito

MATTRESS, chair, Mason jars, kit. things, etc. Bargain Oak 5192.

OIL Stoves 2 and 4 burners, with [illegible] cabinet, $15 [illegible] 14th Ftvl 965

RUGS, Persian and Chinese, to be sold at auction Mon., Tues. and Wed., at 1:30 and 7:30 p. m. A chance to pick up a rug cheap. Sale held at new Alameda Co Title Co. bldg., cor. 14th and Franklin Lake 6193.

RUGS, NAVAJO — Genuine; reas. 5128 Wadean Place. Ftvl. 6405J.

65—HOUSEHOLD GDS. FOR SALE Continued.

RUGS 2 9x12 Wilton, Brussels; also William and Mary dining set, 48 inch table, 6 chairs. 3415 Wilson ave

RUGS, Ruud water heater, hall rack, iron bed, rocker, new, call evenings or Sunday 1700 27th ave.

STOVES and Ranges for coal and wood, new at second-hand prices and less; 4226 West st. Phone Piedmont 5617W.

WE RENT Camp equipment, sanitary couches, vacuum cleaners, invalid chairs. Parish Furn Co Lake 1259.

WILL sell entire furnishings of my house cheap 773 41st.

65A—HOUSEHOLD GOODS WANT'D

ANTIQUES—Furn., rugs, pianos; household goods; any quantity; pay more than others; courteous treatment assured.
W. H. EDWARDS & SONS L 5052.

BANKS pays top prices for furn. and rugs. L 3038, 1921 San Pablo

FURNITURE, rugs, etc Lake 8582.

AT DAVID BERCOVICH'S you get more for your furniture and household goods than you get elsewhere. 1067 Clay Oak 520

CASH paid for furniture and junk. Call anywhere. Piedmont 3680J.

FURNITURE and junk bought at best prices. Humboldt 302

GROTE Buys your furn., rugs, top prices. 1812 S. Pab. L. 1924

LADY WANTS furn., rugs, etc., for apts.; any quantity. L. 8166

WE buy used furniture. Most people say we pay more

Robinson Auction Studio
561—18 ST. OAK. 3363

WE pay highest cash price for used furniture. Pied 6393W.

66 **MUSICAL INSTR.**

FOR SALE—REPAIRED
Advertising grouped by article as shown by first word.
One line one month, $4.00.

WAREHOUSE CLEARANCE SALE

Strober Plyr. 88 note mah. with bench & library rolls. Sells new $650; will sell on terms to responsible party at $10.00 mo. for $395.00.
ANDREW KOHLER PLYR., 88 note with library of rolls and bench, use to sell for $750, now $595.00.
WEBER UPR. damaged, was $550.00, now $95.00.
ELMOR FRENCH bungalow piano, originally sold for $375.00; will sell to beginner for $65.00.
Victrola table machine, used, $ 7.50 Silvertone phonograph used, $75.00. Sonora Phonograph, used, $75.00. Brunswick used, mahogany, $80.00. Columbia mah., used, $70.00.
WURLITZER STOREROOM 1322 Jefferson St.

BRAND new pianos for rent; reas. prices. Kohler & Chase, 535 14 st.

CLARINETS—Jean Martin French Boehm, $63. Buffet, $115. C melody silver plated gold bell sax with case, $90. O'Malley's Drum Shop, r. 216 Lurie bldg.

KNABE piano, new. Beautiful tone, case; cheap; can use practice piano as part payment. Lake. 9686.

KNABE piano, cheap. Lake. 9686.

PLAYER piano, 88 note. Will trade on late model used car. After 6 p. m., 1438 4th ave. Mer. 5733.

PIANOS, $10 down, $10 mo. Open evenings. Wilkinson's, 2274 Teleg.

PIANO and bench, mahogany case. Departing, sacrifice. Oak. 5492.

PIANO, upright; perfect cond.; leaving, very cheap Berk. 3122.

PIANO, upright; fine condition, cheap. Call 359 Lester ave.

PIANO — Kimball, bargain. $50 Lester ave. Merritt 3717.

PIANO Thorn, 1337, Sun. and eves.

STEINWAY—electric player; Vertigrand; like new; must sacrifice at once; cash only. 2046 19 ave., Phone Merritt 1959.

SOHMER upright; natural rosewood mah. Sacrifice. Fruit. 1989W.

SAT. advertisements rent rooms Sun Send copy in Friday

AUCTION SALE.
ARE printed on the financial pages Realty auctions appear under "Houses For Sale" (cl as No [illegible]

68 **RADIO**

FADA—one sixty-four tube Neutrodyne complete with tubes, batteries and loud speaker. Cheap for cash. 665 Athol avenue; Merritt 5086.

RADIO sets; wire free when you buy all the parts from us. Get our prices on radio set or parts before buying.

Cleveland Radio Supply
2206 Broadway. Lake 656.

RADIO, 5 tube set complete installed, $125. Grubbs, 611 30th st. Lake. 10207.

REFLEX, 2 tube; operates loud speaker with indoor aerial, lots of volume and very clear, $25. W. R. 778 41 st. ner. West.

70 **DOGS CATS BIRDS**

Advertising grouped by breeds as shown by first word
One line, one month, $4.00

ANGORA kittens, silver; reasonable Lakeside 6661.

BOSTON puppies, pedigreed, white collars, husky babies waiting. Tel. Frtvl. 5145J; 2925 Rhoda ave.

BOSTON brindle bull terrier, pedigreed, registered. 2816 Summit st near 28th st., mornings

BIRDS, pets, cages, supplies, Spratt's dog food. 415 11th. C. E. Hill Co. Oak 7151.

[illegible] Phone Thornwall 2772 6 to 9 p. m.

BOST. BULL pups; ped.; reas; for a good home. 326 or 258 21 st.

COLLIE pups beauties Ph Rich 1281J

EN. [illegible] pedigreed 4476 Piedmont ave

ORANGE Persian cat, ped., 1 yr. old. Call bet. 11 and 5 409 Adams

PETLAND—Dogs, puppies, Persian kittens, supplies. Prize dogs, cats at stud [illegible] E. 12 st. Mer. 5900.

POLICE-Collie pups, female, 2 mos., cheap. 6520 Mo[illegible] ave

TOY Poodles, reas. Frtvl. 2429J.

70— DOG AND CAT HOSPITALS.

ACE Hospital. Cats, dogs treated, boarded, bathed. We call deliver. Dr. J. Turner 1241 E. 12 St., M 5640

CATS and dogs boarded and treated, 1527 E. 12th st. at 16th ave. Dr. Thomas Merritt 1599.

DR. A. C. SCAVE, dog and cat specialist. 3567 Telegraph ave. Phone Pied 4067.

71 **POULTRY—SUPPL.**

BARNES Worm Emulsion Makes Poultry Pay [illegible] Oak. 7151

BROILERS and fryers. 9227 Birch st. Tel. Elm. 276.

BROILERS 15c lb.; squabs, 35c lb. 3249 Courtland Ave. Fruit. 531.

ENGLISH bulldogs, French bulldogs, Boston terriers, Fox terriers and German police dogs, Deer hound; age from 8 weeks to 1 year. Happy Home Kennels, 1010 45th ave., Oakland, Calif. Ftvl. 3653.

71—POULTRY, SPPLS. FOR SALE Continued

LEGHORN pullets, 500, 10 weeks old. L. D. Bachelder, Box 182, on Castro Valley near Lake Chabot road, Hayward.

PULLETS—Just received 500 pullets 6 months old. For sale at a sacrifice. Fred Diehl, Franklin st. near 3rd. Lake. 464.

PULLETS, all breeds. Fruit Poultry Store, 3924 E. 14th st.

S K and R. C. pigeons and W. L. hens 2325 Ransom ave nr 38 ave

WHEAT, $2.45 per 100 lbs., Scratch feed, $2.75 per 100 lbs. Sunday or Al Mash, $2.80 per 100 lbs. millrun, $1.70 per 80 lbs. delivered. 10c sk. less at warehouse.
FARMERS HAY & GRAIN EXCHANGE.
519-521 Clay st. Oakland 6705

WHITE KINGS cheap, must sell. 2628 E 14th st.

71A—POULTRY, SUPPLIES WNTD.

PULLETS, all breeds. F. 0973

80 **MOTORCYCLES**

INDIAN Scout, 1925 model. Only 10 weeks old. Cost, includ'g equipment, $345. Bargain for quick sale. Chevrolet Agency 2555 Shattuck, Berkeley. Open eves. and Sun.

80A—MOTORCYCLES, Etc., WANT'D

SPOT CASH for late Harley-Davidson motorcycles, sold on easy terms. Oakland Motorcycle Supply Co., 270 12th st. Ph. Oak 255

81 **TRACTORS—TRUCKS**

Chev. utility trucks; new, $117 down

C. McCARRON
Shattuck and Derby, Berkeley.

DODGE truck, 1920, Brown worm drive 1½ ton, $750, fine condition Schlueter's, 1118 Webster st.

FORD COMMERCIAL 1922, $200 Schlueter's, 1418 Webster st.

FORD, pan del. 1920 $90, no starter. 2562 E 11th st; Fruit 1652.

FORD—delivery; panel top; shock absorbers, cheap. Pied 652.

GOOD 2 ton truck; a bargain, or will trade. Now is your chance. Also 1 ton Olds, $250. Berk. 5040W, 1733 Curtis, Berk.

TRAILERS Wood Bros., 6 & Fallon.

83 **AUTOS FOR HIRE**

WITHOUT DRIVERS

AUTOS, TRUCKS, RENT

You drive. L. 203. 12th and Oak. sts.

NEW cars rented $2 to $10 per day. Special rates for vacation trip Lake, 783. 160 12th st.

OAKLAND 635 150 12TH ST.
BATES FORD SERVICE
FORDS WITHOUT DRIVER

4 CYL., $3.50, 6 cyl., $5 per day. 79 12th st. Phone Oak. 5360.

84 **AUTOS FOR SALE**

Advertising grouped by make as shown by first word.

AT 526 E. 12th st.: Merritt 5622—

1921 Velie	$375
1922 Overland sedan	380
1921 Chevrolet touring	160
1921 Ford touring	155
1921 Olds 8	425
1920 Light 6 tour	200

A—DIAMOND or phonograph taken as part pay on auto. Lake. 1507.

Bargains—Good Used Cars

VACATION SPECIALS, $50 DOWN, BALANCE WEEKLY OR MONTHLY

TAKE YOUR VACATION IN A GOOD USED CAR.
THE FOLLOWING CARS CAN BE HAD WITH A FIRST PAYMENT of $50 and the balance as low as $5 per week. Look over these cars and come in early to get first choice.
Four Touring '19—Full price $135; $35 down, bal. $5 per wk.
Chevrolet 490 Tour., 1919—Price $125; $35 down, bal. $5 per wk.
Studebaker Big 6. Full price $550; $250 down, bal. monthly.
Olds. 6 Touring, 1920—Full price $300; $50 down, balance $5 per wk.
Olds 4 Roadster — Full price $125, $35 down, balance $5 per wk.
Oakland 6 Tour., 1918 — Full price $150; $50 down, bal. $5 week.
CHANDLER Chummy Road., '18, Price $275; $75 down, bal. $5 week.
Chandler 7 pass. Tour. 1919 - Price $400, $50 down, bal. $5 per wk.
Westcott Touring — Full price $200; $50 down balance $5 per wk.
Haynes Tour., 1919—Full price $400; $50 down, bal. $5 per wk.
Chevrolet Racer Cutdown, Price $175; $50 down, bal. $5 per week.
Buick Roadster, 1917—Full price $165; $50 down bal. $5 per week.
Olds. 8 Touring, 1920—Full price $250; $50 down, bal. $5 per week.
Grant 6 Touring, 1920 — Full price $250, $50 down, bal. $5 week.
CALL IN NOW AND LOOK OVER THIS STOCK. TOMORROW MAY BE TOO LATE

Lakeside Motor Sales Co.
260 12 St. Oak. 8954
Bet. Harrison and Alice Sts.

Broadway Motor Co.
R. G. Bartlett
Special Bargains in Standard 4 Cylinder Cars.
1922 Buick 4 cyl touring. New tires, paint, remodeled, many extras $575
1922 Durant Touring, repainted, new tires; full equipment $525
1921 Hupmobile Roadster, overhauled, repainted .$550
2309 BROADWAY. LAKE 1727

BUICK FOUR, $675

Late 1923 tour., driven 8000 miles bumper, side wings, spotlight, condition guaranteed, $675. Glenn Motor Co., 2921 Broadway. Open evenings between 7 and 8:30

BUICK 1919, $350

New paint, tires. I will guarantee it mechanically in writing. I must sell. Mr. Bowdish, 406 15 st Oak 8310 or Pied. 7847W.

BUICK, 1921, 5 pass. sedan [illegible] sell for cash. Phone Aa. 34 5W

BUICK Six—'20 road; perfect cond. Lake 4088 [illegible]

BUICK, 1923 6 cyl., 5 p. tour. [illegible] private owner. Merritt 2567.

BUICK 6 road., '20, [illegible] ly painted, $150 down. Lake 1507.

BUICK 6 road., '20, excel. cond thruout; must sell. Berk 2563J

CHEVROLET COUP

New 1924 Model
Guaranteed same as new [illegible] $725

GLENN MOTOR CO.
Open eve. and Sun. 2919 Bdway

CHALMERS touring, [illegible] completely overhauled; good rubber; fine vacation car. For sale, cheap. Open evenings 1514 Dwight way, Berkeley, apt. 4.

CLEVELAND tour. [illegible] condition, $450, easy terms. Collier & Brooker, 150 12th st.

84—AUTOS FOR SALE—Continued

"ASK THE ENVELOPE" AND KNOW THE TRUTH ABOUT

HOWARD USED CARS

The FOURTH OF JULY is now universally celebrated on the safe and sane plan. A fine idea. Most folks this year will give their families a regular outing by going to the country. Why not YOU? Safe and sane methods of selecting and purchasing a dependable used car are assured you if you deal with us because we protect you in your selection by the "Ask the Envelope" plan—and we help you by extending to you our new long-term, easy-to-pay payment plan.

1921 Buick 6 Tour. $825
1922 Buick 6 Tour. $925

You cannot find a more reliable car than one of our Rebuilt Buick cars for your vacation trips. You can start out without having anything but confidence that you will have satisfactory performance.

See them. Try them.

HOWARD AUTO CO.
BUICK DISTRIBUTORS
23RD AND WEBSTER
Lakeside 139
3300 BROADWAY
Lakeside 3400

CHEVROLET COUPE

4 pass., for sale at a reasonable price. Terms arranged. Call Ala. 330.

CHEVROLET coupe, 1923. See this. Gray disc wheels, bumper, extras Only $385; easy terms. Collier & Brooker, 150 12th st.

CHEVROLET, 1920 touring; needs some work. Bargain for $75; terms. 3845 E. 14th st.

CHEVROLET—sedan '23; $750, 4-door, fine condition, must sell. Mr. Howard, O. 2581.

CHEV. tour. De Luxe. Brand new; driven 50 mi.; $200 equity $100, balance terms. Lake. 3756.

CHEVROLET, 1920, touring; new top; $165; easy terms. 2471 Shattuck, Berkeley.

CHALMERS, A1 condition, must sac. on account of health, $100. 1823 Blake st., Berk.

CHANDLER sed., $125 full price. 481 21 st. Hobart Garage

CHEVROLET coupe, 1923, $375; easy terms. Lake. 1507; 2412 Bdwy.

CHANDLER, 4 pass. chummy, 1921 A beauty; $125 down. Lake 1507.

CHANDLER, late model. Ala. 4743W

CHEV., '21; A1 cond. 1453 36 ave.

DODGE touring, 1918..........$275
Dodge touring, 1919 ....$350
Easy terms. Collier & Brooker, [illegible]

DODGE speedster, 1919. Some bargain, $125. Collier & Brooker, 150 12th st.

DURANT, 1923 touring. Nearly new. Terms. 2471 Shattuck, Berkeley.

FORD 1921 TOURING

One of the best in Oakland; self-starter and demountable rims; cord tires; $150.

GLENN MOTOR CO.
Open eve. and Sun. 2919 Brdway.

FORD TOURING, 1922

Good condition. Owner going east. Phone Thornwald 666 before noon and 6-8 p. m.

FORD SEDAN, 2 doors; new paint, lots of power and extras; $300, terms C. D. Davis, 24th Ave. Garage, 24 ave. and E. 14 st., Oak.

FORD, 1921 sedan; wire wheels, shock absorbers, speedometer; $225. Will trade and give terms. 3845 E. 14th st.

FORD touring, new; used one month. Will sell for $100 less than cost; cash or terms. R. F. Robertson, 598 Sycamore st. Lake. 1137.

FORD road 1921. A1 condition. Good rubber; dem. rims; many extras. $175; 2220 Myrtle.

FORD COUPE '23; $100 worth extras; A1 cond.; sell for $375. Oak 8322.

FORD, 1922 speedster; underslung; starter; good lines. See at 3845 E. 14th st.

FORD roadster with Ruckstell, 1923; great value, $325; terms. Collier & Brooker 150 12th st.

FORD tour., late '23, lots extras, $250; fine shape. 648 E. 14 st.

FRANKLIN tour., A1 cond. A real family car. Fruitvale 5588.

FORD '20; s. s., new bat. and rubber, $150. 945 39th st.

FORD coupe, about 10 mo. old; like new, new cord; $380. O. 7539

FORD, tour., 1923, 8000 miles. After 5 p. m., 561 48 street Pied 7842W.

FORD tour, 1922, s. s., $175; $65 down, 2562 E. 11th st., Fruit 1652.

FORD sed. '23 $245 F. 1652

FORD coupe, 1922. 531 36th st.

GARDNER 5 PASS. TOUR.

Looks and runs like new. Five good cord tires and other extras. Just the car for your vacation. Full price only $550.

GLENN MOTOR CO.
Open eve. and Sun. 2919 Brdway.

HAYNES '21, touring, rebuilt and [illegible] new [illegible] $350 cash, balance easy. Haynes Agency, 2878 Broadway

HUP [illegible] 18, $225, good rubber, [illegible] Will take Ford as part payment. See Grant & Jones, 28[illegible]

HUP [illegible] road, [illegible] '23; original [illegible]

HUP [illegible] late model [illegible] 21 E. [illegible] st.

HAYNES [illegible] A1 cond. [illegible] Fruitvale ave

HUP [illegible] coupe, '24. Bargain [illegible]

HUP [illegible] touring. New tires, [illegible] monthly. 2471 Shattuck, Berkeley.

MAXWELL, 1920 touring, $145. Will [illegible] and give terms. 3845 E. 14 st.

MAXWELL—Trade for larger car [illegible] cash. Roads. East M. 4061

MERCER [illegible] touring [illegible]

MAXWELL sport tour. [illegible]

NASH coupe, 1924, 6 cyl., privately owned, save $200. Oakland [illegible]

OVERLAND 1923 TOUR.

[illegible] front and rear bumpers, side wings, stop lite, back mirror, spot lite and 5 new cord tires

GLENN MOTOR CO.
Open eve. and Sun. 2919 Brdway

OAKLAND SEDAN, 1919; fine condition, $325. Touring as part payment. Field & Lee, Chevrolet dealers, 36 ave. and E. 14 st.

84—AUTOS FOR SALE—Continued

DOAN LEE
USED CAR DEPARTMENT
24TH AND BROADWAY OAKLAND.

1924 BUICK ROADSTER $1650
Cost over $2000 two and a half months ago. Driven only 2700 miles. Many extras. Special top.

Model 57 CADILLAC PHAETON $1190
Overhauled and repainted with Lee-Names. Equipped with good tires.

We have Cadillacs in all body styles and year models.
Terms, and we will trade in your old car.

OVERLAND tour., 1920; $60 down, $10 month.
Overland tour., 1921; $80 down, $15 month.
Collier & Brooker, 150 12th st.

OVERLAND chummy, $50; also Overland 3 pass road, 1918, $85. These run fine; 5 good tires. Collier & Brooker, 150 12th st.

OVERLAND touring, 1924, 2 months old, cord tires, better than new; must sell equity; payment $39 monthly. Berk. 3172.

OLDSMOBILE roadster, 4 pass. chummy. Sacrifice. Call day, Berk. 7642

OVERLAND model 85; cheap for cash 1850 28th ave.

PAIGE road. 5200 mi., good cond. terms. Owner, 2311 San Pablo.

REO SIX SPORT

Reo Six sport tour., '24 mod., like new; front, rear bumpers; 5 cord tires; disc wheels; snubbers; elec. clock; cigar lighter; motormeter; absolutely perfect cond. thruout. Owner must sacrifice; $1300; save $700; terms. Pied. 979; eve., B. 2263W.

STUDE. SPEC. 6 TOUR.

Mechanically perfect and guaranteed. Many extras. $600.

GLENN MOTOR CO.
Open eve. and Sun., 2919 Brdway.

STUDEBAKER BIG SIX
7 pass., 1920, $700; in splendid condition. 1967 Courtland ave., nr. High. Frtvl. 8163. Family car.

STUDE. Spec. 6 coupe; 4 pass. Kelly cords, original finish; $200 down. Lake. 1507; 2412 Broadway.

STUDEBAKER, 1923 special sedan, $1750; $500 down. 2477 Shattuck, Berkeley.

STUDEBAKER Special, 1919. A very fine car, $375; easy terms. Collier & Brooker, 150 12th st.

STAR touring; fine condition, $90 down, $21.15 month. Collier & Brooker, 2861 Bdway.

STUDEBAKER, 7 pass., 1915, $250, new top, paint job, excint. cond. Th. 456.

WILLYS-KNIGHT COUPE-SEDAN
Almost new, motor in perfect condition. Car in stall 7, City Garage, 13th and Jackson sts. Phone Oakland 8604, after 8 p. m.

WILLS ST. CLAIRE touring, 5 pass. A real buy at $1000, terms. 498 12 st., rm. 202.

WILLS Sainte Claire tour. [illegible] Berk. 5536.

1923 FORD coupe with extras; bargain for quick sale; easy terms. Phone Pied. 4346.

AUTOS WANTED

Autos Wanted

Wanted at once, 100 good used late model cars for export. Will pay you highest cash price. Phone Oakland 1614 or call at 2329 Broadway, Oakland.

AUTO in good condition wanted as part payment on desirable 5 room bungalow in the best dist. of E. O. 4075 Brookdae ave. Fruit. 6643M.

AUTOMOBILE Wanted—Will trade good securities for used car. What have you? Box M149503, Tribune.

AT ONCE, 50 cars, cash; no delay. Lake. 1507; 2412 Broadway.

AUTOS in any cond., cash. Kaul's Wrecking Shop. Pied. 5591.

CASH for your car. Also sell your car. L. 1727. 2309 Bdway.

CASH PAID FOR USED CARS. Oak. 1841. 2853 Broadway.

CASH for late cars. 3120 San Pablo.

DODGE coupe. Want late model for cash. Ph. Thorn. 2116.

FORD—Wanted Ford sedan in fairly good shape. Jacuzzi Bros., 1450 San Pablo ave., Berk.

FORD touring, in exch. for paper hanging and painting. Oak. 9099.

FORD Sedan—Box M140184, Trib.

FORD tr. or rd., 21-22. Pied. 5956J.

GOOD auto wanted for $500 worth of good furniture. Call 1739 Hearst ave., Berkeley.

HIGHEST figure paid for used cars. E. 12th at 23 ave. F. H. Dailey Motor Co. F. 1440.

PAY cash, Ford coupe, 2562 E. 14 st.

WANT GOOD late model auto. Prefer to trade real estate but will pay cash for a good buy. 515 18th st. Oakland 4226.

WILL PAY $50 for best Ford touring offered me. Tel. Rich. 296W.

75 LATE MODEL CARS

WE PAY CASH FOR CARS OR EQUITIES IN CARS. DRIVE IN. QUICK ACTION.

GLENN MOTOR CO.
2919 Broadway. OAK. 1421.

86— AUTO BODIES AND TOPS

BODIES new and used, all styles, [illegible] Body Shop, 167 12th st., Oak. Lake. 4932 [illegible] G ave., S. F.

AUTO ACCESSORIES

HOWD. slip-on bxs., for Ford road. 3162 San Pablo; Pied. 8065.

AUTO REPAIRING

AUTO repairing, your place, expert mechanic, satisfaction guaranteed. The Covered Wagon, Pied. 2720.

GUARANTEED repairs at your home or here. A. E. Larson, 1064 32nd st. Phone Piedmont 3684-W.

SAVE MONEY, help specialist repair your car, here or your place. 2417 Webster, O. 7108, L. 8617.

91 **AUTO TRIPS**

L. A. Saturday, 5 p. m.; take 2 or 3. Mr. Carney, Lakeside 4985.

LOS ANGELES, Sat.; take 3 or 4 to share expense. Pied. 6461J.

92 **CAMP SUNDRIES**

Tents, Camping Outfits

Complete line equipment for men, women, children, lowest prices.

Broadway Dept. Store
2143-2145 Broadway

TENTS for sale, 8x10 with 5 ft. side wall, 10 oz. D. F. duck; new. Price $12.50. 1338 8th st. Alameda. Phone Alameda 3598W.

TENTS, two new; gasoline stove; reas. Oakland 5135.

EVERY ADVT. IN THIS BORDER IS NEW TODAY! READ EACH.